WEATHER
Sunny and warmer today; partly cloudy and mild tonight.

EAST LIVERPOOL REVIEW

Complete News Coverage of Wellsville, Midland, Chester and Newell

HOME EDITION

VOL. 83 NO. 268 | Phone 385-4545 | EAST LIVERPOOL, OHIO, MONDAY, SEPTEMBER 3, 1962 | 22 PAGES | 7c Single Copy | 42c Weekly by Carrier

Cuba To Get Russian Military Aid; U.S. Senators Call For Intervention

75 Towns Ruined

Over 3,300 Die As Quake Rocks Northwest Iran

TEHRAN, Iran (AP)—A violent earthquake that rocked northwest Iran on Saturday night killed more than 3,300 persons in two communities alone, the Iranian Red Cross reported Sunday. Unofficial reports placed the overall death toll between 6,000 and 8,000.

The Iranian Red Cross, known as the Red Lion and Sun organization, said many more thousands were injured. Radio Tehran reported. At least 75 towns and villages were reported leveled in a broad triangle west of Tehran.

Officials hesitated to confirm or deny the unofficial reports of thousands dead and injured. But Sunday night an Iranian government statement said casualties were much higher than at first thought. The government rasied its estimate of the death toll to 3,316 on reports from just four of the stricken communities.

The Red Lion and Sun organization, official source for casualty figures, said the earthquake killed 3,000 of the 4,000 inhabitants of Dan-Isfahan, near Takistan about 125 miles west of Tehran. The organization said up to 300 persons were killed in Gavyek, near Hamadan 170 miles southwest of Tehran; 7 in Avaaj and 9 in Ab-Garm.

An Iranian reporter telephoned from Saveh that seven villages around Saveh, including Abbassabad, Haidarabad, Amirabad and Aliabad, were totally destroyed and a total of 355 persons killed.

Reports from Karaj and Kazvin, on the edge of the stricken 23,000-square-mile area, said all hospitals and schools were crowded with injured. One train bearing 108 injured arrived in Tehran.

Damage to roads and communications impeded rescue efforts. By late Sunday night, rescue teams had not reached half the known stricken villages.

Water was reported in critically short supply in the area because the quake destroyed or damaged many wells and other underground water systems.

Prime Minister Assadullah Alam called on Iranians to find room in their homes for homeless and injured.

In London, the British Red Cross was put on emergency footing ready to fly assistance to Iran as soon as a request is received from International Red Cross headquarters in Geneva.

The quake, which shook Tehran at 10:52 p.m. Saturday and awakened almost everyone in the capital, lasted only one minute. But it was clear it had dealt Iran one of its most serious earthquake disasters.

Road Deaths Rise Steadily Across Nation

Multiple Fatalities Contribute Heavily; 267 Already Killed

Traffic	267
Boating	11
Drowning	12
Miscellaneous	40
Total	330

By The Associated Press

Multiple deaths in highway crashes contributed heavily to the mounting toll of Labor Day holiday traffic fatalities Sunday. The National Safety Council said 500 may be killed before midnight Monday unless the trend is reversed.

That figure is higher than the upper level of the council's estimate. The council had set the expected death figure between 410 and 490 and said observance of basic safety rules could hold the toll near the lower figure.

The breakdown of holiday fatalities: traffic 226, boating 7, drowning 9, and 31 miscellaneous for a total of 273.

The grim traffic fatality toll was swelled by the deaths of 22 persons who perished in four crashes in Minnesota, Nebraska, Arkansas and West Virginia.

Several crashes took at least two lives.

(Turn to TRAFFIC, Page 11)

Man Claims Robbery, Auto Theft By Women

A 45-year-old Follansbee man told Salem police early Sunday he was robbed and thrown out of his auto by two unidentified women whom he had given a ride from the Steubenville area.

Terrence Haught told the Salem department he picked up the two women about 11 p.m. Saturday on Route 7, near Steubenville. He said when the car neared Salem the two women took his wallet and rolled him out of the car.

Haught was unable to give the license number or a definite description of the car because he was "very intoxicated," Salem police said. They said his car had not been recovered by Sunday night. As Haught was wanted there for investigation, East Liverpool police brought him here Sunday.

Rig Smashes Into East End House, Auto

Trucker Unhurt In Mishap Blamed On Skid On Wet Street

A 40-year-old trucker escaped unhurt late Saturday afternoon when his tractor - trailer rig smashed into a Klondyke home and a car after skidding out of control on Harvey Ave.'s slippery blacktop pavement.

Robert B. Miller of South Zanesville stepped out of his demolished cab unscratched after it crashed into a concrete block retaining wall at the home of Mrs. Alice Myers, 2209 Harvey Ave., causing the trailer to whip around and smash into the home of Mr. and Mrs. Richard Pack, 2207 Harvey Ave.

There was extensive damage to the Pack home, where the rig tore up a stone retaining wall, then broke the door of a street level basement garage and adjoining siding.

The rig also hit a parked 1952 sedan owned by Walter B. Ferrebee, 2204 Harvey Ave., causing extensive damage to the left front, police said. The crash was timed at 5:08.

Patrolman Paul Blevins, who investigated, said Miller reported his unloaded rig went out of control because of the slippery pavement. He said he was driving west about 20 miles an hour when he lost control.

Residents of the Harvey Ave. neighborhood said the blacktop was slicked by rain shortly before the crash. Other vehicles were skidding on the slippery pavement, they said.

Two minor mishaps also were reported midway in the long holiday weekend.

A crash at Bradshaw and Riley Aves. Sunday at 12:35 p.m. damaged the left door of a parked 1962 model imported compact owned by Ernest Salsberry, 1255 High St., officers said.

The auto was struck by a back-

(Turn to TRAFFIC, Page 11)

Club Robbed Of $3

LISBON — Thieves got $3 from the Salem Hunting Club on Route 62 early Sunday. The burglary was reported to the sheriff's office at 3:50 p.m. Chief Deputy Sheriff James Miller said the burglars forced a door to get in.

President's Do-Nothing Attitude Hit

Pressure Mounts To Destroy Castro's Red-Aligned Reign

WASHINGTON (AP) — Senatorial pressure for military intervention to destroy Prime Minister Fidel Castro's Cuban regime mounted Sunday despite President Kennedy's opposition to invasion of the Communist-aligned island.

Views backing a more aggressive U. S. approach were voiced before Moscow's announcement that Soviet military equipment and technicians are being made available to Castro.

Two Democratic senators called for military intervention, either by the United States alone or in concert with other hemisphere nations. And a Republican senator criticized what he called the administration's "present do - nothing attitude".

Sunday's Moscow announcement was seen here largely as more confirmation of what has been going on for years.

Technically, much of the material and many of the men flowing into Cuba have come from Soviet - bloc countries, such as Czechoslovakia, and it is possible the announcement indicates some step - up in shipments directly from the Soviet Union.

But another possibility is that the Moscow communique was put out merely so Cuba's economics minister, Ernesto Guevara, would have something to show for his just-concluded visit to the Soviet capital.

A State Department spokesman said that the Moscow statement is an attempt to make what the Soviet Union has been doing sound legitimate.

"And what they say there (in the communique) about delivering arms and sending technical specialists to train troops is exactly what they are doing," he said.

The communique apparently means the aid is going to continue, he added.

Moscow's efforts to help Castro build up the specter of U.S. aggression against the island is nothing new. In July 1960, Premiere Khrushchev said the U.S.S.R. has rocket power capable of hitting the U.S. heartland if "the Pentagon dare start an intervention."

The administration recently has reported a stepped-up flow of Soviet-bloc equipment into Cuba. But it has insisted that the 20 or so ships have unloaded in Cuban ports in the past month or two have not been carrying So-

(Turn to U.S., Page 11)

May Be Repeated In '63

5,000 View City Regatta Program

A crowd estimated conservatively at 5,000 lined the Ohio River on both the East Liverpool and Chester sides Sunday afternoon for a full schedule of aquatic entertainment arranged by the East Liverpool Jaycees.

Here's a section of the crowd from beneath the city end of the Chester bridge to the Broadway wharf. Some of the local boaters remain at the dock while the speedboats performed in the channel.

The Jaycee Regatta was termed a success and Frank Potts, chairman, said it was the general feeling that it should be presented again next year.

The show included various races and water skiers. The racing was presented by the Akron Outboard Racing Association while the West Shore Water Ski Club of Cleveland gave the skiing demonstrations.

Local entries also were registered in the boat races and skiing events, including three children who presented a demonstration.

The Review trophy for the "outstanding sportsman of the day" went to a local boater—Howard R. Hinton of Claiborne Ave. Hinton was knocked off course in one of the races but returned to the competition in an effort to win, Potts said.

Gary Erwin was noted at the best sportsman of the day. Bill Coms of Bucyrus copped four trophies, Paul Reed of Salem won a first while Bill Kane of Canton received three first-place trophies.

A total of 28 trophies were presented. They were donated by local merchants, businesses and individuals.

As this was the Jaycees' first attempt at such a project, it got off to a rather slow start. Potts said some of the skiers' lines got tangled, a barge tow interfered with the first race and various other minor troubles cropped up. Once the show got under way though, it proceeded rather smoothly and the skiers would present an act while the boat owners were preparing for the races.

The West Shore Ski Club presented slalom demonstrations, pyramids, clowns, ballet and trick skiing. They were fully equipped with uniforms, flags, banners and all the necessary equipment. The acts drew much applause.

Potts expressed the Jaycees appreciation to city officials, police, numerous individuals and all those connected with the project for their aid.

He said 25 Jaycees worked on the project Sunday, starting about 8 a.m.

The Jaycees are holding a free coffee stop for traveling motorists today on Route 30 at the Loblaw supermarket on Dresden Ave. Motorists will be asked to take a break and avoid driving fatigue.

Commanders Order End To Algeria Fight

Premier Calls For Nation's Leaders To Meet In Capital

BOGHARI, Algeria (AP) — Guerrillas and army forces loyal to Ahmed Ben Bella fought new skirmishes in this outpost 75 miles south of Algiers Sunday. Then, with Moslem civilians clamoring for an end to fighting, commanders on both sides ordered a cease-fire.

Thousand of civilians poured into the streets between the opposing forces.

In Algiers, Ben Youssef Ben Khedda, the titular premier, called on the nation's leaders to meet in the capital immediately to halt fighting that threatens to plunge the nation into a full-scale civil war. His appeal included Ben Khedda's leadership.

The fighting was renewed after a night of quiet. Six soldiers were reported injured on each side before commanders arranged the cease-fire.

Most army invaders withdrew from the region later but scores of soldiers remained in position on both sides of a line about a mile south of Boghari on the fringes of the Sahara.

The civilians, including the local population and Moslems brought in by truck by the mutinous Wilaya (zone) 4 guerrillas controlling Algiers, carried banners and chanted slogans that "Seven years of war is enough," in reference to the war for independence from France, and "no Algerian must shed blood of his brothers."

Reports reached Algiers of spontaneous civilian antiwar demonstrations in scores and towns and villages.

Farmers Glad At 'Wet Start' Of September

September got off to a fine start —weatherwise—and Columbiana County farmers were pleased at the drenching rainfall that began late Saturday, producing from 1.25 to 1.44 inches of precipitation locally through Sunday morning.

But Edwin Copeland said it will take a lot more rain to overcome the deficit and drought conditions.

He said the weekend showers made a lot of difference in the appearances of pastures and croplands but the effect will be good for only a week or so.

"We must continue to get rain," he said, pointing to his U. S. weather records that indicate 1962 may turn out to be one of the driest years in county history. Rainfall is below normal for all but two months.

His station at Millport recorded 1.25 inches of rain from the weekend storms while the Stratton Dam mark was 1.44.

Surveying his daily weather charts, Copeland said the area's rainfall deficit so far in 1962 is 6.58 inches with no relief expected until early in 1963.

Only in January and February was the rainfall of normal propor-

(Turn to FARMERS, Page 8)

Bares Global Parley

Kennedy Praises U.S. Workmen

NEWPORT, R. I. (AP)—President Kennedy lauded the achievements and goals of American working men Sunday and announced on the eve of Labor Day an international conference to provide more trained manpower for other lands.

"It is appropriate that on this day dedicated to the contribution which the skills of American labor have made to our national development," the President said, "I am able to announce the convening of an international conference devoted to the role of human skills in creating rapid economic progress for the developing countries."

The conference will be held in Puerto Rico on Oct. 10-12 under sponsorship of the U.S. Peace Corps. More than 40 nations have been invited to a meeting Kennedy called "a milestone in the formulations of a strategy of economic development."

The aim is to focus attention on what he termed "middle-level manpower" — with a range of skills between laborer and the highly trained scientific skills such as those of doctors and engineers.

"I am hopeful," the President said, "that from this meeting will emerge new techniques of assessing manpower needs, new methods of rapidly supplying and training skilled manpower for all the developing countries and, perhaps most important, a vastly heightened and informed understanding of the critical role which human skills play in the great work of economic and social progress."

24 New Teachers

Hancock Schools Expect 8,258 In Classes Tuesday

An estimated 8,258 pupils are expected to return to classrooms Tuesday morning for the opening of the new school term in Hancock County.

Schools will open for the 1962-63 term in Chester, Newell, Pughtown, New Cumberland and Weirton.

The anticipated enrollment matches the number registered last year as classes concluded, but the figure probably will fluctuate until the end of a three-day counting period.

Pupils will find several new courses offered in science and mathematics and 24 new teachers, but no new principals.

One of the curriculum changes will be at Wells High School in Newell with Phillip K. Cottrill to instruct a new physics course for both advanced and average pupils. He trained at a summer institute to instruct the course.

School bus routes will remain the same as last year, Supt. Robert H. Hall reported. The schedule calls for 183 days of classroom work.

Teachers began preparing early for the new year by attending

(Turn to HANCOCK, Page 3)

First Strike In 50 Years Closes Globe

Brick Firm Waits Union Response To Offer On Contract

Pickets marched in front of the idle Globe Brick Co. plant at Newell Sunday in the first strike against the firm in its more than 50 years of operation.

The walkout idled 226 employes of the firm, members of Local 647 of the International Brick and Clay Workers Union, whose two-year contract expired Friday midnight.

Apparently assuming a "no contract, no work" position, the local began picketing Saturday without formal notice to the company, the firm's officials said.

The company said it is awaiting a reply from the local's negotiating committee on whether the firm's last offer has been accepted or rejected by the full membership.

No agreement was reached on a new contract in last-minute bargaining sessions between a union committee and company officials Friday at the Hotel Wilk in Wellsville. Sitting in on the talks was George Woomer of the Federal Mediation and Conciliation Service.

"Our offer was as good or better than the settlements made in the entire refractories industry," Winston A. Porter, president of Globe Brick, commented Sunday night. "We expect the negotiating committee of the local to present it to the entire membership."

He added that "the plant will be ready to operate on Tuesday."

William F. Porter, vice president, headed the company's negotiators. He said the union and the firm "were not far apart" in the final bargaining session.

(Turn to GLOBE BRICK, Page 14)

Threatened Aggression Pointed Out

Communique Cites Request By Cuba For Armaments

MOSCOW (AP) — The Soviet Union announced Sunday night that it has agreed to a Cuban request for delivery of military equipment.

A communique issued after the departure of Cuban Economics Minister Ernesto (Che) Guevara and Emilio Aragones Navarro, leader of Cuba's national militias, said:

"During the stay in the U.S.S.R. of Ernesto Guevara and Emilio Aragones Navarro, views were exchanged also in connection with the threats of aggressive imperialist quarters in regard to Cuba.

"In view of these threats the government of the Cuban republic addressed the Soviet government with a request for help by delivering armaments and sending technical specialists for training Cuban servicemen. The Soviet government attentively considered this request of the government of Cuba and agreement was reached on this question.

"As long as the above-mentioned quarters continue threatening Cuba, the Cuban republic has every justification for taking necessary measures to insure its security and safeguard its sovereignty and independence, while all Cuba's true friends have every right to respond to this legitimate request."

There was no detail as to the type or amount of equipment to be delivered.

The announcement here followed reports from U.S. officials in Washington that some 20 Soviet ships already have unloaded a large assortment of military gear, some of it in huge crates, in Cuba.

American authorities said some of this equipment apparently includes communications apparatus to strengthen Cuban coastal and air defenses and to monitor U.S. missile shots and patrol boats.

U.S. officials have discounted some press reports, however, that surface-to-air missiles were included, and have discounted reports that Soviet troops were arriving in Cuba. Administration officials said their information indicates the Soviet bloc manpower was limited to about 3,000 technicians, including arms experts.

Some American congressmen have contended, however, that the technicians in Cuba actually are

(Turn to CUBA, Page 11)

Sunny Skies Due Holiday

Warming Trend Seen For Today

The weatherman has relented and ordered sunny skies and warmer temperatures for Labor Day—the last holiday of summer.

Showers accompanied the start of the long holiday weekend but the sun peeked through Sunday afternoon. The East Liverpool regatta was held yesterday afternoon after the skies cleared and with the forecast of fair weather for today the varied events of Wellsville's Jaycee Day celebration will go ahead on schedule.

The warming trend will see a high of 78 to 82 today and tonight will be mild. There was a drop of 10 degrees in yesterday afternoon's high contrasted to the hot and humid 88 of Saturday before the rains started.

The clearer weather was expected to cause another surge in holiday traffic.

Traffic flow through the district was fairly heavy both Saturday and Sunday, according to the Ohio Highway Patrol at Lisbon.

The Wintersville State Highway Patrol near Steubenville said traffic Sunday was just about normal. A heavy surge was anticipated Sunday night and tonight. Traffic was heavy Friday night, but not outstanding, officers said.

(Turn to WEATHER, Page 3)

WEATHER
Sunny and warmer today; partly cloudy and mild tonight.

EAST LIVERPOOL REVIEW

HOME EDITION

Complete News Coverage of Wellsville, Midland, Chester and Newell

VOL. 83 NO. 268 | Phone 385-4545 | EAST LIVERPOOL, OHIO, MONDAY, SEPTEMBER 3, 1962 | 22 PAGES | 7c Single Copy | 42c Weekly by Carrier

Cuba To Get Russian Military Aid; U.S. Senators Call For Intervention

75 Towns Ruined

Over 3,300 Die As Quake Rocks Northwest Iran

TEHRAN, Iran (AP)—A violent earthquake that rocked northwest Iran on Saturday night killed more than 3,300 persons in two communities alone, the Iranian Red Cross reported Sunday. Unofficial reports placed the overall death toll between 6,000 and 8,000.

The Iranian Red Cross, known as the Red Lion and Sun organization, said many more thousands were injured, Radio Tehran reported. At least 75 towns and villages were reported leveled in a broad triangle west of Tehran.

Officials hesitated to confirm or deny the unofficial reports of thousands dead and injured. But Sunday night an Iranian government statement said casualties were much higher than at first thought. The government raised its estimate of the death toll to 3,316 on reports from just four of the stricken communities.

The Red Lion and Sun organization, official source for casualty figures, said the earthquake killed 3,000 of the 4,000 inhabitants of Dan-Isfahan, near Takistan about 125 miles west of Tehran. The organization said up to 300 persons were killed in Gavyek, near Hamadan 170 miles southwest of Tehran; 7 in Avaaj and 9 in Ab-Garm.

An Iranian reporter telephoned from Saveh that seven villages around Saveh, including Abbassabad, Haidarabad, Amirabad and Aliabad, were totally destroyed and a total of 355 persons killed.

Reports from Karaj and Kazvin, on the edge of the stricken 23,000-square-mile area, said all hospitals and schools were crowded with injured. One train bearing 108 injured arrived in Tehran.

Damage to roads and communications impeded rescue efforts. By late Sunday night, rescue teams had not reached half the known stricken villages.

Water was reported in critically short supply in the area because the quake destroyed or damaged many wells and other underground water systems.

Prime Minister Assadullah Alam called on Iranians to find room in their homes for homeless and injured.

In London, the British Red Cross was put on emergency footing ready to fly assistance to Iran as soon as a request is received from International Red Cross headquarters in Geneva.

The quake, which shook Tehran at 10:52 p.m. Saturday and awakened almost everyone in the capital, lasted only one minute. But it was clear it had dealt Iran one of its most serious earthquake disasters.

President's Do-Nothing Attitude Hit

Pressure Mounts To Destroy Castro's Red-Aligned Reign

WASHINGTON (AP) — Senatorial pressure for military intervention to destroy Prime Minister Fidel Castro's Cuban regime mounted Sunday despite President Kennedy's opposition to invasion of the Communist-aligned island.

Views backing a more aggressive U. S. approach were voiced before Moscow's announcement that Soviet military equipment and technicians are being made available to Castro.

Two Democratic senators called for military intervention, either by the United States alone or in concert with other hemisphere nations. And a Republican senator criticized what he called the administration's "present do - nothing attitude".

Sunday's Moscow announcement was seen here largely as more confirmation of what has been going on for years.

Technically, much of the material and many of the men flowing into Cuba have come from Soviet - bloc countries, such as Czechoslovakia, and it is possible the announcement indicates some step - up in shipments directly from the Soviet Union.

But another possibility is that the Moscow communique was put out merely so Cuba's economics minister, Ernesto Guevara, would have something to show for his just-concluded visit to the Soviet capital.

A State Department spokesman said that the Moscow statement is an attempt to make what the Soviet Union has been doing sound legitimate.

"And what they say there (in the communique) about delivering arms and sending technical specialists to train troops is exactly what they are doing," he said.

The communique apparently means the aid is going to continue, he added.

Moscow's efforts to help Castro build up the specter of U.S. aggression against the island is nothing new. In July 1960, Premiere Khrushchev said the U.S.S.R. has rocket power capable of hitting the U.S. heartland if "the Pentagon dare start an intervention."

The administration recently has reported a stepped-up flow of Soviet-bloc equipment into Cuba. But it has insisted that the 20 or so ships have unloaded in Cuban ports in the past month or two have not been carrying So-

(Turn to U.S., Page 11)

May Be Repeated In '63

5,000 View City Regatta Program

A crowd estimated conservatively at 5,000 lined the Ohio River on both the East Liverpool and Chester sides Sunday afternoon for a full schedule of aquatic entertainment arranged by the East Liverpool Jaycees.

Here's a section of the crowd from beneath the city end of the Chester bridge to the Broadway wharf. Some of the local boaters remain at the dock while the speedboats performed in the channel.

The Jaycee Regatta was termed a success and Frank Potts, chairman, said it was the general feeling that it should be presented again next year.

The show included various races and water skiers. The racing was presented by the Akron Outboard Racing Association while the West Shore Water Ski Club of Cleveland gave the skiing demonstrations.

Local entries also were registered in the boat races and skiing events, including three children who presented a demonstration.

The Review trophy for the "outstanding sportsman of the day" went to a local boater—Howard R. Hinton of Claiborne Ave. Hinton was knocked off course in one of the races but returned to the competition in an effort to win, Potts said.

Gary Erwin was noted at the best sportsman of the day. Bill Coms of Bucyrus copped four trophies, Paul Reed of Salem won a first while Bill Kane of Canton received three first-place trophies.

A total of 28 trophies were presented. They were donated by local merchants, businesses and individuals.

As this was the Jaycees' first attempt at such a project, it got off to a rather slow start. Potts said some of the skiers' lines got tangled, a barge tow interfered with the first race and various other minor troubles cropped up. Once the show got under way though, it proceeded rather smoothly and the skiers would present an act while the boat owners were preparing for the races.

The West Shore Ski Club presented slalom demonstrations, pyramids, clowns, ballet and trick skiing. They were fully equipped with uniforms, flags, banners and all the necessary equipment. The acts drew much applause.

Potts expressed the Jaycees appreciation to city officials, police, numerous individuals and all those connected with the project for their aid.

He said 25 Jaycees worked on the project Sunday, starting about 8 a.m.

The Jaycees are holding a free coffee stop for traveling motorists today on Route 30 at the Loblaw supermarket on Dresden Ave. Motorists will be asked to take a break and avoid driving fatigue.

Threatened Aggression Pointed Out

Communique Cites Request By Cuba For Armaments

MOSCOW (AP) — The Soviet Union announced Sunday night that it has agreed to a Cuban request for delivery of military equipment.

A communique issued after the departure of Cuban Economics Minister Ernesto (Che) Guevara and Emilio Aragones Navarro, leader of Cuba's national militias, said:

"During the stay in the U.S.S.R. of Ernesto Guevara and Emilio Aragones Navarro, views were exchanged also in connection with the threats of aggressive imperialist quarters in regard to Cuba.

"In view of these threats the government of the Cuban republic addressed the Soviet government with a request for help by delivering armaments and sending technical specialists for training Cuban servicemen. The Soviet government attentively considered this request of the government of Cuba and agreement was reached on this question.

"As long as the above-mentioned quarters continue threatening Cuba, the Cuban republic has every justification for taking necessary measures to insure its security and safeguard its sovereignty and independence, while all Cuba's true friends have every right to respond to this legitimate request."

There was no detail as to the type or amount of equipment to be delivered.

The announcement here followed reports from U.S. officials in Washington that some 20 Soviet ships already have unloaded a large assortment of military gear, some of it in huge crates, in Cuba.

American authorities said some of this equipment apparently includes communications apparatus to strengthen Cuban coastal and air defenses and to monitor U.S. missile shots and patrol boats.

U.S. officials have discounted some press reports, however, that surface-to-air missiles were included, and have discounted reports that Soviet troops were arriving in Cuba. Administration officials said their information indicates the Soviet bloc manpower was limited to about 3,000 technicians, including arms experts.

Some American congressmen have contended, however, that the technicians in Cuba actually are

(Turn to CUBA, Page 11)

Road Deaths Rise Steadily Across Nation

Multiple Fatalities Contribute Heavily; 267 Already Killed

Traffic	267
Boating	11
Drowning	12
Miscellaneous	40
Total	330

By The Associated Press

Multiple deaths in highway crashes contributed heavily to the mounting toll of Labor Day holiday traffic fatalities Sunday. The National Safety Council said 500 may be killed before midnight Monday unless the trend is reversed.

That figure is higher than the upper level of the council's estimate. The council had set the expected death figure between 410 and 490 and said observance of basic safety rules could hold the toll near the lower figure.

The breakdown of holiday fatalities: traffic 226, boating 7, drowning 9, and 31 miscellaneous for a total of 273.

The grim traffic fatality toll was swelled by the deaths of 22 persons who perished in four crashes in Minnesota, Nebraska, Arkansas and West Virginia.

Several crashes took at least two lives.

Man Claims Robbery, Auto Theft By Women

A 45-year-old Follansbee man told Salem police early Sunday he was robbed and thrown out of his auto by two unidentified women whom he had given a ride from the Steubenville area.

Terrence Haught told the Salem department he picked up the two women about 11 p.m. Saturday on Route 7, near Steubenville. He said when the car neared Salem the two women took his wallet and rolled him out of the car.

Haught was unable to give the license number or a definite description of the car because he was "very intoxicated," Salem police said. They said his car had not been recovered by Sunday night. As Haught was wanted here for investigation, East Liverpool police brought him here Sunday.

Rig Smashes Into East End House, Auto

Trucker Unhurt In Mishap Blamed On Skid On Wet Street

A 40-year-old trucker escaped unhurt late Saturday afternoon when his tractor - trailer rig smashed into a Klondyke home and a car after skidding out of control on Harvey Ave.'s slippery blacktop pavement.

Robert B. Miller of South Zanesville stepped out of his demolished cab unscratched after it crashed into a concrete block retaining wall at the home of Mrs. Alice Myers, 2209 Harvey Ave., causing the trailer to whip around and smash into the home of Mr. and Mrs. Richard Pack, 2207 Harvey Ave.

There was extensive damage to the Pack home, where the rig tore up a stone retaining wall, then broke the door of a street level basement garage and adjoining siding.

The rig also hit a parked 1952 sedan owned by Walter B. Ferrebee, 2204 Harvey Ave., causing extensive damage to the left front, police said. The crash was timed at 5:08.

Patrolman Paul Blevins, who investigated, said Miller reported his unloaded rig went out of control because of the slippery pavement. He said he was driving west about 20 miles an hour when he lost control.

Residents of the Harvey Ave. neighborhood said the blacktop was slicked by rain shortly before the crash. Other vehicles were skidding on the slippery pavement, they said.

Two minor mishaps also were reported midway in the long holiday weekend.

A crash at Bradshaw and Riley Aves. Sunday at 12:35 p.m. damaged the left door of a parked 1962 model imported compact owned by Ernest Salsberry, 1255 High St., officers said.

The auto was struck by a back-

(Turn to TRAFFIC, Page 11)

Club Robbed Of $3

LISBON — Thieves got $3 from the Salem Hunting Club on Route 62 early Sunday. The burglary was reported to the sheriff's office at 3:50 p.m. Chief Deputy Sheriff James Miller said the burglars forced a door to get in.

Farmers Glad At 'Wet Start' Of September

September got off to a fine start—weatherwise—and Columbiana County farmers were pleased at the drenching rainfall that began late Saturday, producing from 1.25 to 1.44 inches of precipitation locally through Sunday morning.

But Edwin Copeland said it will take a lot more rain to overcome the deficit and drought conditions.

He said the weekend showers made a lot of difference in the appearances of pastures and croplands but the effect will be good for only a week or so.

"We must continue to get rain," he said, pointing to his U. S. weather records that indicate 1962 may turn out to be one of the driest years in county history. Rainfall is below normal for all but two months.

His station at Millport recorded 1.25 inches of rain from the weekend storms while the Stratton Dam mark was 1.44.

Surveying his daily weather charts, Copeland said the area's rainfall deficit so far in 1962 is 6.58 inches with no relief expected until early in 1963.

Only in January and February was the rainfall of normal propor-

(Turn to FARMERS, Page 8)

Commanders Order End To Algeria Fight

Premier Calls For Nation's Leaders To Meet In Capital

BOGHARI, Algeria (AP) — Guerrillas and army forces loyal to Ahmed Ben Bella fought new skirmishes in this outpost 75 miles south of Algiers Sunday. Then, with Moslem civilians clamoring for an end to fighting, commanders on both sides ordered a cease-fire.

Thousand of civilians poured into the streets between the opposing forces.

In Algiers, Ben Youssef Ben Khedda, the titular premier, called on the nation's leaders to meet in the capital immediately to halt fighting that threatens to plunge the nation into a full-scale civil war. His appeal included Ben Khedda's leadership.

The fighting was renewed after a night of quiet. Six soldiers were reported injured on each side before commanders arranged the cease-fire.

Most army invaders withdrew from the region later but scores of soldiers remained in position on both sides of a line about a mile south of Boghari on the fringes of the Sahara.

The civilians, including the local population and Moslems brought in by truck by the mutinous Wilaya (zone) 4 guerrillas controlling Algiers, carried banners and chanted slogans that "Seven years of war is enough," in reference to the war for independence from France, and "no Algerian must shed blood of his brothers."

Reports reached Algiers of spontaneous civilian antiwar demonstrations in scores and towns and villages.

Bares Global Parley

Kennedy Praises U.S. Workmen

NEWPORT, R. I. (AP)—President Kennedy lauded the achievements and goals of American working men Sunday and announced on the eve of Labor Day an international conference to provide more trained manpower for other lands.

"It is appropriate that on this day dedicated to the contribution which the skills of American labor have made to our national development," the President said, "I am able to announce the convening of an international conference devoted to the role of human skills in creating rapid economic progress for the developing countries."

The conference will be held in Puerto Rico on Oct. 10-12 under sponsorship of the U.S. Peace Corps. More than 40 nations have been invited to a meeting Kennedy called "a milestone in the formulations of a strategy of economic development."

The aim is to focus attention on what he termed "middle-level manpower" — with a range of skills between laborer and the highly trained scientific skills such as those of doctors and engineers.

"I am hopeful," the President said, "that from this meeting will emerge new techniques of assessing manpower needs, new methods of rapidly supplying and training skilled manpower for all the developing countries and, perhaps most important, a vastly heightened and informed understanding of the critical role which human skills play in the great work of economic and social progress."

24 New Teachers

Hancock Schools Expect 8,258 In Classes Tuesday

An estimated 8,258 pupils are expected to return to classrooms Tuesday morning for the opening of the new school term in Hancock County.

Schools will open for the 1962-63 term in Chester, Newell, Pughtown, New Cumberland and Weirton.

The anticipated enrollment matches the number registered last year as classes concluded, but the figure probably will fluctuate until the end of a three-day counting period.

Pupils will find several new courses offered in science and mathematics and 24 new teachers, but no new principals.

One of the curriculum changes will be at Wells High School in Newell with Phillip K. Cottrill to instruct a new physics course for both advanced and average pupils. He trained at a summer institute to instruct the course.

School bus routes will remain the same as last year, Supt. Robert H. Hall reported. The schedule calls for 183 days of classroom work.

Teachers began preparing early for the new year by attending

(Turn to HANCOCK, Page 3)

First Strike In 50 Years Closes Globe

Brick Firm Waits Union Response To Offer On Contract

Pickets marched in front of the idle Globe Brick Co. plant at Newell Sunday in the first strike against the firm in its more than 50 years of operation.

The walkout idled 226 employees of the firm, members of Local 647 of the International Brick and Clay Workers Union, whose two-year contract expired Friday midnight.

Apparently assuming a "no contract, no work" position, the local began picketing Saturday without formal notice to the company, the firm's officials said.

The company said it is awaiting a reply from the local's negotiating committee on whether the firm's last offer has been accepted or rejected by the full membership.

No agreement was reached on a new contract in last-minute bargaining sessions between a union committee and company officials Friday at the Hotel Wilk in Wellsville. Sitting in on the talks was George Woomer of the Federal Mediation and Conciliation Service.

"Our offer was as good or better than the settlements made in the entire refractories industry," Winston A. Porter, president of Globe Brick, commented Sunday night. "We expect the negotiating committee of the local to present it to the entire membership."

He added that "the plant will be ready to operate on Tuesday."

William F. Porter, vice president, headed the company's negotiators. He said the union and the firm "were not far apart" in the final bargaining session.

(Turn to GLOBE BRICK, Page 14)

Sunny Skies Due Holiday

Warming Trend Seen For Today

The weatherman has relented and ordered sunny skies and warmer temperatures for Labor Day—the last holiday of summer.

Showers accompanied the start of the long holiday weekend but the sun peeked through Sunday afternoon. The East Liverpool regatta was held yesterday afternoon after the skies cleared and with the forecast of fair weather for today the varied events of Wellsville's Jaycee Day celebration will go ahead on schedule.

The warming trend will see a high of 78 to 82 today and tonight will be mild. There was a difference of 10 degrees in yesterday afternoon's high contrasted to the hot and humid 88 of Saturday before the rains started.

The clearer weather was expected to cause another surge in holiday traffic.

Traffic flow through the district was fairly heavy both Saturday and Sunday, according to the Ohio Highway Patrol at Lisbon.

The Wintersville State Highway Patrol near Steubenville said traffic Sunday was just about normal. A heavy surge was anticipated Sunday night and tonight. Traffic was heavy Friday night, but not outstanding, officers said.

(Turn to WEATHER, Page 3)

East Liverpool Review, published daily (evening) except Sunday at 210 East Fourth St., East Liverpool, O. Second Class postage paid at East Liverpool, O.

STORE HOURS TOMORROW . . 9 TO 5

BLOUSE FESTIVAL *for Fall*

ENTER . . . The SEASON of SUITS and SEPARATES. For Both, You'll Need Blouses. We've Collected a Fresh and Exciting Array.

"SLIM-LINE BUTTON-DOWN" By— SHIP'n SHORE(R)

3.95

Note these fine assets: back pleat, tapered tails, trim placket. BanCare(R) all cotton, no-iron. White, Blue, Camel, Black, Red. Sizes 30 to 38.

3.95

"Flirtation" By Judy Bond

What prettier way to look come-hither than in this lovely union of frills and demure tailoring? Rows of lace and tucking happily accent the classic lines of this Judy Bond charmer. Easy-care cotton broadcloth leaves you lots of time to look your most fetching. Sizes 30 to 36.

Blouses — First Floor

"Little Girl" lace by Judy Bond

3.95

The tracery of crocheted lace pretties up a well-cut shirt of cotton broadcloth. It's the "little girl" look that mixes well with chanel type suits. Takes to shiny, wide patent belts and swirl skirts. Gets top marks most hours of the day. Sizes 30-28. White.

SEPTEMBER SPECIAL!

Reg. 5.95 "SNAPPIE" GIRDLE

SPECIAL 2.50

Comfy two way stretch pull on girdle with satin panel front. Sizes Large to 4x.

Corset Dept. — Second Floor

DO YOU HAVE A FUR PROBLEM?

Mr. Dale Hall, an expert in the remodeling of furs, will be in our store Thursday, Sept. 6th, to advise you how your old fur can be made into a smart, new-looking garment.

COME IN AND TALK TO MR. HALL THURSDAY

Coat Dept. — Second Floor

If you're a bear for sleep

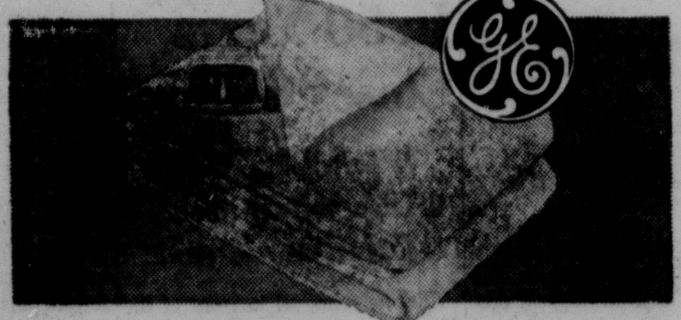

rest easier, sleep better with a **GENERAL ELECTRIC AUTOMATIC BLANKET!**

THE WAVERLY

1. Famous General Electric Sleep Guard (R) System
2. Feather Light, Moth Proof
3. Washes Beautifully, Dries in a Wink
4. Allergy Proof

Long Play Hi Fi Record free with Purchase of Waverly Blanket

TWIN SIZE	DOUBLE SIZE
Pink, Green.	Single Control. Green, Sandlewood, Pink.
17.95	22.95

Domestics — Second Floor

OGILVIE'S

3.95

Katz

MORNING, NOON'N NIGHT SHIFT . . . with MATCHING SHORTS

Shift into pure cotton flannel, rippling with checks and frilled with tiny eyelet ruffles! An exciting new shift by Katz . . . striking in Peppermint pink or bright blue. S, M, L.

Lingerie — First Floor

SOPHISTICATION . . . by KATE GREENAWAY

7.95

There's something very sophisticated about my KATE GREENAWAY Ribbed cotton cardigan jacket bordered in plaid and silvery buttoned has such fashionable airs. Cotton pleated skirt gets in the swing to complete the lovely suit look. Red jacket with green or blue plaid skirt.

Childrens Dept.—Second Floor

East Liverpool Review, published daily (evening) except Sunday at 210 East Fourth St., East Liverpool, O. Second Class postage paid at East Liverpool, O.

STORE HOURS TOMORROW . . 9 TO 5

BLOUSE FESTIVAL *for Fall*

ENTER . . . The SEASON of SUITS and SEPARATES. For Both, You'll Need Blouses. We've Collected a Fresh and Exciting Array.

"SLIM-LINE BUTTON-DOWN" By—

SHIP'n SHORE(R)

3.95

Note these fine assets: back pleat, tapered tails, trim placket. BanCare(R) all cotton, no-iron. White, Blue, Camel, Black, Red. Sizes 30 to 38.

3.95

"Flirtation"
By
Judy Bond

What prettier way to look come-hither than in this lovely union of frills and demure tailoring? Rows of lace and tucking happily accent the classic lines of this Judy Bond charmer. Easy-care cotton broadcloth leaves you lots of time to look your most fetching. Sizes 30 to 36.

Blouses — First Floor

"Little Girl" lace
by
Judy Bond

3.95

The tracery of crocheted lace pretties up a well-cut shirt of cotton broadcloth. It's the "little girl" look that mixes well with chanel type suits. Takes to shiny, wide patent belts and swirl skirts. Gets top marks most hours of the day. Sizes 30-28. White.

SEPTEMBER SPECIAL!

Reg. 5.95 "SNAPPIE" GIRDLE

SPECIAL 2.50

Comfy two way stretch pull on girdle with satin panel front. Sizes Large to 4x.

Corset Dept. — Second Floor

DO YOU HAVE A FUR PROBLEM?

Mr. Dale Hall, an expert in the remodeling of furs, will be in our store Thursday, Sept. 6th, to advise you how your old fur can be made into a smart, new-looking garment.

COME IN AND TALK TO
MR. HALL THURSDAY

Coat Dept. — Second Floor

If you're a bear for sleep

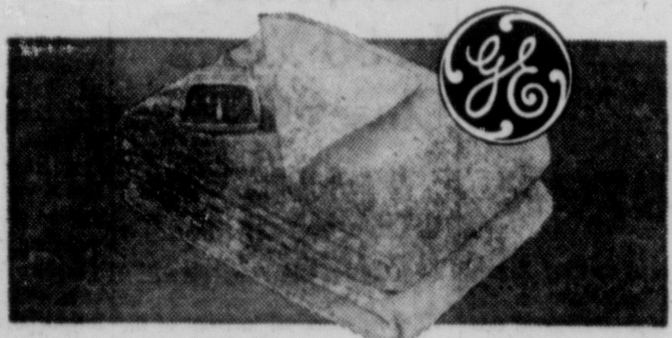

rest easier, sleep better with a **GENERAL ELECTRIC AUTOMATIC BLANKET!**

THE WAVERLY

1. Famous General Electric Sleep Guard (R) System
2. Feather Light, Moth Proof
3. Washes Beautifully, Dries in a Wink
4. Allergy Proof

Long Play Hi Fi Record free with Purchase of Waverly Blanket

TWIN SIZE	DOUBLE SIZE
Pink, Green.	Single Control. Green, Sandlewood, Pink.
17.95	22.95

Domestics — Second Floor

OGILVIE'S

3.95

Katz

MORNING, NOON'N NIGHT SHIFT . . . with MATCHING SHORTS

Shift into pure cotton flannel, rippling with checks and frilled with tiny eyelet ruffles! An exciting new shift by Katz . . . striking in Peppermint pink or bright blue. S, M, L.

Lingerie — First Floor

SOPHISTICATION . . . by

KATE GREENAWAY

7.95

There's something very sophisticated about my KATE GREENAWAY Ribbed cotton cardigan jacket bordered in plaid and silvery buttoned has such fashionable airs. Cotton pleated skirt gets in the swing to complete the lovely suit look. Red jacket with green or blue plaid skirt.

Childrens Dept.—Second Floor

2 Cars In Collision

4 Hurt After Child's Fall Jams Auto's Accelerator

Three women and an 11-year-old girl were injured in a near tragic traffic collision on the Route 30 hill leading to Chester Sunday when the child — thrown to the floor by a lurch — jammed the gas pedal.

Treated at City Hospital were Mrs. Naomi Hayes and daughter, Lana, of Cleveland, Mrs. Pauline Sloss of Hanoverton and Miss Anna Mildred Pelley of Minerva.

Hancock County sheriffs deputies said the freakish mishap began when Mrs. Hayes, 29, saw another auto passing a vehicle coming up the hill as she headed south about a half mile from the Chester city limits at 2:30 p. m.

Mrs. Hayes pulled her 1960 coach toward the side of the road to avoid the impending crash, and in this lurching motion, her daughter, Lana, fell off the front seat and struck the accelerator.

This caused the car to go into passing gear, and the auto sped forward as Mrs. Hayes attempted to avoid other traffic and to control her car.

Deputies said she then tried to brake the auto, and it went out of control, starting into a spin.

George W. Goodwin, 40, of 152 Pennsylvania Ave., Chester, headed up the hill in a 1956 station wagon, saw the plummeting alto, and swerved off the roadway and into a ditch to avoid the crash.

Behind his station wagon was a 1962 hardtop operated by Miss Pelley, 59. The rear of the Hayes' car, spinning around, hit the front of the Pelley auto with a crash, deputies said, and then halted.

The child, who had struck the ash tray of the car in the fall to the floor, was treated at City Hospital for a laceration of the back. Her mother was treated for bruises of the toes of the right foot and an abrasion of the nose.

Mrs. Sloss, 55, of Main St., Hanoverton — a passenger in Miss Pelley's car — suffered bruises of the forehead and right leg.

Miss Pelley suffered possible muscle injuries of the back and a small cut of the forearm. They were released.

A witness saw what appeared to be flames or sparks beneath the Hayes' auto and summoned Chester firemen, who reported no fire at the site.

Mrs. Hayes was cited for failure to have her auto under control and posted a bond for a hearing Saturday before Squire Eugene Allison of Chester.

Deputies said witnesses were unable to identify the auto which was passing uphill when Mrs. Hayes pulled off the roadway.

Traffic was blocked for some time along the highway, already chocked at the time with holiday travelers.

Tree Limb Cuts Chester Power

A number of homes in Chester and south along Middle Run Rd. were without power for as much as five hours Saturday night when a large tree limb fell onto a line of the Monongahela Power Co.

The large dead limb, possibly watersoaked by rain, broke primary wires and some secondary wires, Walter Jordon, Chester manager of the utility, said.

The breakage occurred in front of the home of James Hartill of Middle Run Rd. about 5:30. Homes north of Carolina Ave. and 3rd serviced from the line were without power — those between a fused transformer at Carolina Ave. and the break lacked power for a half hour, power to others further south of the break was restored about 10:30 p. m.

'Battle Of The Bulge' Being Waged By Men

NEW YORK — Men's waistlines are getting bigger.

The average men's belt size has gone up as much as four inches in the past 25 years in some parts of the country, reports Herbert Novick, executive director of the Association of Men's Belt Manufacturers.

New England and the Middle Atlantic states, where many coporations have their offices, shows an average belt size of 36 inches compared with 32 a quarter century ago.

The South has maintained a trim 32 average, up only one or two inches over the last generation. And the West maintains middle road around the middle with the average belt sold measuring 34 inches.

Cool Cave In July

MAMMOTH CAVE, Ky. (AP) — Tourists are going underground in increasing numbers in Kentucky. In July, more than 75,000 persons visited Mammoth Cave, a record.

FOR SALE
- ALUMINUM AWNINGS
- ORNAMENTAL IRON
- ALUMINUM SIDING
- ALUM. GARAGE DOORS

Standard Size STORM WINDOWS $11.95
STORM DOORS $18.95
Measuring And Installation Optional
R. J. McGrew
301 W. 8th St. FU 5-2622

TROPHIES PRESENTED. After the races in the Jaycee Regatta Sunday came awards to winners. Left to right are Howard Hinton of East Liverpool, Bill Combs of Bucyrus, Bill Kane of Canton, Frank Potts of East Liverpool and Gary Erwin of Bucyrus, and knelling is Bill Downard, also of Bucyrus. Hinton received an outstanding sportsman's trophy from Potts, chairman. Combs and Kane hold three first-place trophies each and Erwin has trophies for second place and sportsmanship. Downard received first and third place trophies.

Contributes To Space

City Native Is Physicist In Missile Lab At 23

A young East Liverpool native is making his mark in the field of missile and space research as an associate physicist at a noted laboratory operating under contract with the Navy's Bureau of Naval Weapons.

He is David K. Taylor, 23, who is employed at the Johns Hopkins University Applied Physics Laboratory at Silver Spring, Md.

A graduate of East Liverpool High School in 1956 and recipient of two scholarships to study physics at Ohio State University, Taylor has made several significant contributions to the Navy's missile - space program.

During his research for the past three years at the laboratory, he has been connected with seven independent projects completed under contract with the Navy, and participated in the firing of Polaris missiles at Cape Canaveral, Fla.

One of his first assignments in 1959 as an associate physicist was to devise a method of determining and precisely adjusting the gain of an integrating amplifier, a device used in electronic computers and missiles.

Next, he made a classified theoretical study of the Talos missile, and a preliminary theoretical study on the "cusped - geometry" machine used in research in thermonuclear fusion.

In the spring of 1960, he and a mathematician were handed the responsibility of determining the feasibility of using certain methods for de-spinning a satellite, and their process has since become the standard technique.

His final theoretical problem was to provide some background to facilitate the design of the guidance system for use on the Typhon Long Range missile.

Taylor has just completed writing a report giving an improved technique for calculating the accuracy of a missile guidance system, and is presently arranging a leave of absence from the laboratory in order to continue graduate study.

Son of Mrs. Mildred K. Taylor and brother of Richard W. Taylor of Sprucevale Rd., the physicist has been involved in full time work on the Polaris missile since February.

In May, he took his family to Cape Canaveral for five weeks to participate in tests of the Polaris missile from the nuclear submarine, Thomas A. Edison.

"My first few weeks at the Cape were consumed in carefully testing and re-checking all parts and functions of the missiles, arranging communications with the Atlantic Missile Range and testing the range tracking facilities," Taylor said.

"After this, the submarine and an auxiliary ship went to sea for dress rehearsal launchings.

May 23 was set for firing, and Taylor was stationed aboard an auxiliary surface vessel to keep a close watch on the data telemetered from the missile during the countdown and after the firing to inform the test director of the missile's instantaneous condition.

"One of the most beautiful sights I have ever seen was the shining white Polaris missile popping out of the water like a bottle," Taylor says. "The rockets blasted on, stabilizing the missile, and kicking it high into the clouds, all in a matter of seconds."

He visited the Cape with his wife and her mother, Maryhester McIntyre of College St. They saw the launching of the Atlas missile which carried Astronaut Scott Carpenter into orbit, and got glimpses of America's other astronauts.

The annual salary of the Vice Presdident is $35,000, plus a taxable $10,000 for expenses.

Hancock

(Continued from Page One)

special workshops at Weir High School in Weirton. Special sessions were also held for those employed in transportation, and for physical education instructors.

Home Youngsters Provided Hair-Dos

Several girls of the Hancock County Children's Home at Pughtown will return to classes at county schools Tuesday morning with their tresses bobbed in the latest fashions.

Free permanents were provided by students of the Lewis, Weinburger & Hill Academy of Cosmetology in East Liverpool.

A number of teachers also trained for mathematics and science programs at summer institutes under the National Education Emergency Act, receiving stipends for attending.

Supt. Hall commented that "The spirit of the teachers seems to be excellent, morale is good, and we seem to be taking off on another fine school year." Substitutes will be hired to fill any faculty vacancies, he said.

Meanwhile, bulldozers and bricklayers speed ahead in the countryside areas with construction of modernistic new school plants.

Foundations are already being laid for a new senior high school in Weirton, and another in Pughtown to serve Northern Hancock County. Preparations are being made for the start of construction of a new elementary school in Chester.

The buildings are being constructed as part of a $5 million expansion project designed to provide additional classroom space to meet an annual growth in pupil enrollment.

Tahiti was formed when two volcanoes emerged from the Pacific and cooled in an eight-shaped mass 37 miles long.

17 Hurt Over Weekend

Child Scratched Trying To Halt Dog, Cat Fight

A Georgetown area youngster scratched while trying to halt a dog and cat fight at home Sunday were among 17 area adults and children treated at City Hospital over the weekend.

Michael Ambrose, 6, son of Frank Ambrose of Georgetown R. D. 1, was treated for abrasions of the nose and forehead and cuts of the scalp received when scratched by a cat he was attempting to separate from a dog.

Martin Palmer, 2, son of Mr. and Mrs. Robert Palmer of Densmore Ave., was treated yesterday for a bruise of the right cheek received when struck by a stone thrown at the Ohio River shore. His mother was treated for a bruise of the leg suffered while getting out of a boat.

Ronald Pucci, 13, son of Dominick Pucci, 712 Diamond St., Wellsville, suffered an injury to the right foot on a nail. James Johnson, 1½, son of Alvin Johnson, 113 E. 3rd St., received a cut of the thumb on a knife at home.

Brenda Samberson, 12, daughter of Abe Samberson, 1624 Cleveland Ave., was treated for injuries of fingers of the right hand when caught in a car door. Jana Hilditch, 2, daughter of Charles Hilditch, 1027 Avonale St., received an injury to the roof of the mouth on a nail at play.

Frank Butler, 10, son of Frank Butler, 864 Lisbon St., suffered a fracture of the left wrist in a fall from a tree.

Treated Saturday were Anthony Capraruolo, 37, of 225 Center St., who received an injury of the right thumb on a car door; Paul Lee Johnson, 45, of Wellsville, cut of the left forearm on a razor blade while cutting cardboard.

James Cunningham, 4, son of Harry Cunningham, 1706 Alpha St., suffered an ankle injury Tuesday; Judy Haberland, 20, of Densmore Ave., injury of the right knee Aug. 24 doing the twist.

Loral Ray Smith, 4, son of Loral Smith of Newell, elbow injury in a fall from a sliding board; Gary Bebout, 21, of 3rd St., Chester, cut of the left hand on a piece of pottery at work at the Taylor, Smith & Taylor Co.

Jack Gloeckner, 25, of 1201 Oak St., injury of the left leg in a fall Thursday; Kenneth Babb, 36, of Fairport Harbor, cuts of a finger on a garage door spring, and Cheryl Fitzgerald, 10, of Lancaster, Pa., lime in both eyes.

Pilots Report On 'Escapes'

U.S. Aviation Agency Has Hot Document On Hands

By VERN HAUGLAND

WASHINGTON (AP)—The Federal Aviation Agency has on its hands a document almost too hot to handle—a study of pilot reports of narrow escapes from collisions.

N.E. Halaby, FAA administrator, acknowledged at a news conference last Thursday that he has not yet decided what to do about making the statistics public. He indicated he fears that the unverified figures might be so exaggerated as to do more harm than good.

One publication said the confidential study indicated that near-miss incidents occur at the rate of more than 2,900 a year.

Asked about this, the FAA said Sunday the agency has not disclosed any information on the contents of the survey. Most of the near-miss reports presumably are from pilots of light aircraft implicating other light-plane pilots as well as an occasional airline or military pilot.

Halaby said he had only seen an interim report and had not yet made up his mind what to do about the final report which was due Aug. 31.

He said that eight years ago the average volume of near-miss reports was four a day.

He added that flying safety has increased steadily but so has the volume of air traffic, so that near-misses are likely to remain a serious problem until the air traffic system has been improved so greatly that the danger has been "reduced to the irreducible minimum."

VACUUM CLEANERS
We Sell The BEST . .
And Service The Rest!
Frank Mick — 532-3654

Weather

(Continued from Page One)

Only one accident had been reported up to Sunday night.

The Carnegie Barracks of the Pennsylvania State Police said traffic was "fairly light" Sunday, although it is expected to increase tonight.

A heavy surge of traffic is anticipated tonight, according to the Chippewa Township Barracks of the Pennsylvania State Police near Beaver Falls. Traffic Sunday was about average, but it was heavy Saturday night, officers said.

The Thompson Park swimming pool will be closed after the holiday, but other facilities will remain open through early fall, William Bell, park manager, said.

Only about ten swimmers braved the cold and damp at pool yesterday, and the weather forced cancelation of two reunions and a number of other picnics, Bell, said.

N. T. Holbrook, superintendent of Tomlinson Run State Park near Pughtown, said a large crowd was expected today if the weather is nice. He said only about 15 swimmers were in the pool Sunday. The pool will close for the season tonight at 8, although the park will remain open for picnickers through Oct. 31.

The boat docks at the lake will also be closed after today.

The pine tree is the principal source of turpentine.

MORE MONEY
LOWER PAYMENTS

CASH LOAN	MONTHLY PAYMENT
$2000.00	70.30
1800.00	63.73
1500.00	53.87
1200.00	44.01

37 months. Repay sooner if you wish at less cost. Payments include nominal interest. Make your plans. Phone for quick approval. $100 to $2000.

519 Washington St.
FU 5-0605
City Loan
& SAVINGS CO.

BACK-TO-SCHOOL
DRY CLEANING Specials
Trucleen
DRY CLEANING
(UP TO AGE 14)
CAR COATS - - - - 70c
SKIRTS - - - - 45c
SLIPOVER SWEATERS - 40c
CARDIGAN SWEATERS - 45c
JACKETS - - Lightweight - - 45c
COLLEGE STUDENTS
GET YOUR CLOTHES TRUCLEENED
RETURNED IN CLEAR PLASTIC STORAGE BAGS — ALL READY FOR YOU TO RETURN TO SCHOOL
PRICES ARE CASH-CARRY OR PICK-UP AND DELIVERED
Woodbine
Laundry & Dry Cleaning Co.
1197 PENNA. AVE. 112 W. FOURTH ST.
PHONE FU 5-3136

SPEEDY CAR WASH
220 BROADWAY PHONE FU 5-6805
MODERN AUTOMATIC EQUIPMENT
As Shown
PLUS TRAINED PERSONNEL

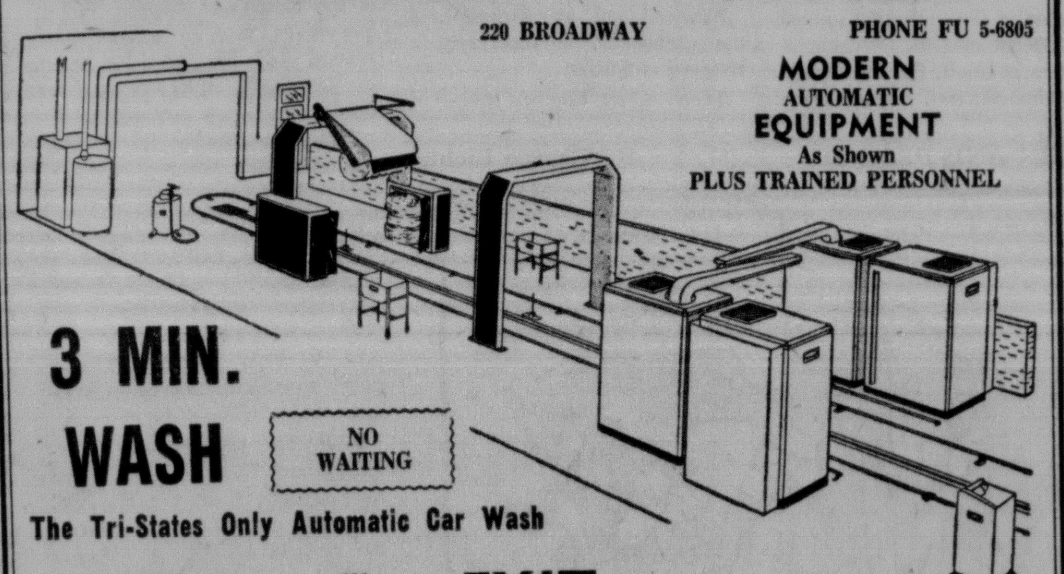

3 MIN. WASH
NO WAITING
The Tri-States Only Automatic Car Wash
ENTER 223 WALNUT STREET EXIT BROADWAY

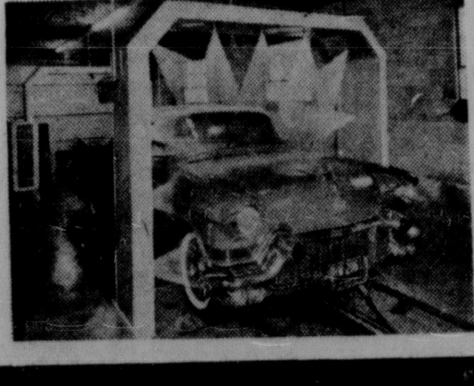

OPEN 7 DAYS A WEEK
52 WEEKS A YEAR
MON. thru FRI. .... 9 to 6
SATURDAY .... 8 to 6
SUNDAY .... 8 to 1
SPECIALIZING IN
- SIMONIZING
- SPRAY GLAZE
- CADILLAC BLUE CORAL

George Serago
Owner

LABOR DAY

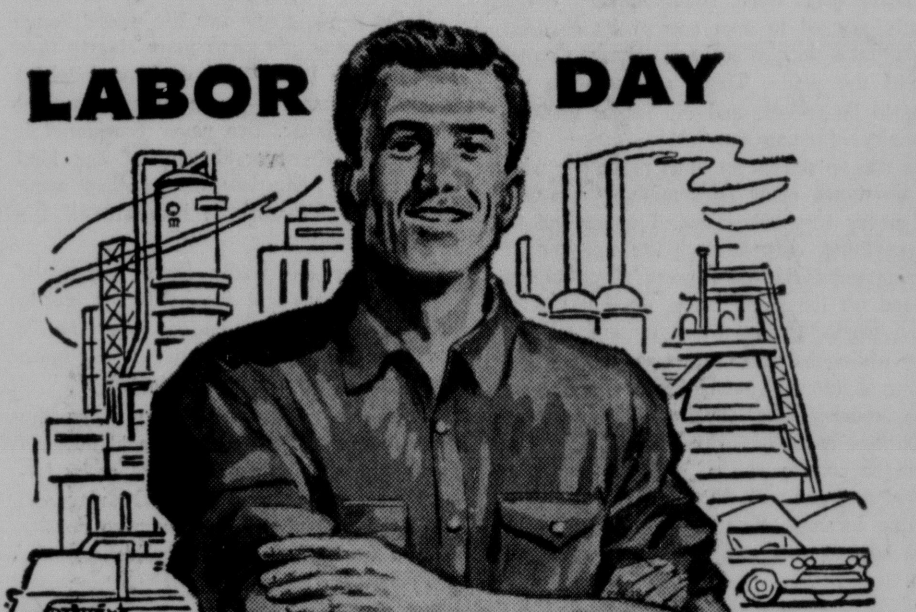

SALUTING
THE AMERICAN WORKER
Proudly We Pay Tribute To Every Man And Woman Who Is An American Worker!

Eighty years ago, on September 5, Peter J. McGuire suggested, "That a day be set aside as a festive day during which a parade through the streets of the city would permit public tribute to American industry." Labor Day has been celebrated on the first Monday of September every year since that day in 1882.

Today, the American Worker includes practically everybody—all of those who use their skill toward the productivity which has given our country the highest standard of living in the world. We pause to honor all of those who have helped our country to grow!

CROOK'S
The Best Place To Buy After All

2 Cars In Collision

4 Hurt After Child's Fall Jams Auto's Accelerator

Three women and an 11-year-old girl were injured in a near tragic traffic collision on the Route 30 hill leading to Chester Sunday when the child — thrown to the floor by a lurch — jammed the gas pedal.

Treated at City Hospital were Mrs. Naomi Hayes and daughter, Lana, of Cleveland, Mrs. Pauline Sloss of Hanoverton and Miss Anna Mildred Pelley of Minerva.

Hancock County sheriffs deputies said the freakish mishap began when Mrs. Hayes, 29, saw another auto passing a vehicle coming up the hill as she headed south about a half mile from the Chester city limits at 2:30 p. m.

Mrs. Hayes pulled her 1960 coach toward the side of the road to avoid the impending crash, and in this lurching motion, her daughter, Lana, fell off the front seat and struck the accelerator.

This caused the car to go into passing gear, and the auto sped forward as Mrs. Hayes attempted to avoid other traffic and to control her car.

Deputies said she then tried to brake the auto, and it went out of control, starting into a spin.

George W. Goodwin, 40, of 152 Pennsylvania Ave., Chester, headed up the hill in a 1956 station wagon, saw the plummeting alto, and swerved off the roadway and into a ditch to avoid the crash.

Behind his station wagon was a 1962 hardtop operated by Miss Pelley, 59. The rear of the Hayes' car, spinning around, hit the front of the Pelley auto with a crash, deputies said, and then halted.

The child, who had struck the ash tray of the car in the fall to the floor, was treated at City Hospital for a laceration of the back. Her mother was treated for bruises of the toes of the right foot and an abrasion of the nose.

Mrs. Sloss, 55, of Main St., Hanoverton — a passenger in Miss Pelley's car — suffered bruises of the forehead and right leg.

Miss Pelley suffered possible muscle injuries of the back and a small cut of the forearm. They were released.

A witness saw what appeared to be flames or sparks beneath the Hayes' auto and summoned Chester firemen, who reported no fire at the site.

Mrs. Hayes was cited for failure to have her auto under control and posted a bond for a hearing Saturday before Squire Eugene Allison of Chester.

Deputies said witnesses were unable to identify the auto which was passing uphill when Mrs. Hayes pulled off the roadway.

Traffic was blocked for some time along the highway, already chocked at the time with holiday travelers.

Tree Limb Cuts Chester Power

A number of homes in Chester and south along Middle Run Rd. were without power for as much as five hours Saturday night when a large tree limb fell onto a line of the Monongahela Power Co.

The large dead limb, possibly watersoaked by rain, broke primary wires and some secondary wires, Walter Jordon, Chester manager of the utility, said.

The breakage occurred in front of the home of James Hartill of Middle Run Rd. about 5:30. Homes north of Carolina Ave. and 3rd serviced from the line were without power — those between a fused transformer at Carolina Ave. and the break lacked power for a half hour, power to others further south of the break was restored about 10:30 p. m.

'Battle Of The Bulge' Being Waged By Men

NEW YORK — Men's waistlines are getting bigger.

The average men's belt size has gone up as much as four inches in the past 25 years in some parts of the country, reports Herbert Novick, executive director of the Association of Men's Belt Manufacturers.

New England and the Middle Atlantic states, where many coporations have their offices, shows an average belt size of 36 inches compared with 32 a quarter century ago.

The South has maintained a trim 32 average, up only one or two inches over the last generation. And the West maintains middle road around the middle with the average belt sold measuring 34 inches.

Cool Cave In July

MAMMOTH CAVE, Ky. (AP) — Tourists are going underground in increasing numbers in Kentucky. In July, more than 75,000 persons visited Mammoth Cave, a record.

FOR SALE
- ALUMINUM AWNINGS
- ORNAMENTAL IRON
- ALUMINUM SIDING
- ALUM. GARAGE DOORS

Standard Size STORM WINDOWS $11.95
STORM DOORS $18.95
Measuring And Installation Optional
R. J. McGrew
301 W. 8th St. FU 5-2622

TROPHIES PRESENTED. After the races in the Jaycee Regatta Sunday came awards to winners. Left to right are Howard Hinton of East Liverpool, Bill Combs of Bucyrus, Bill Kane of Canton, Frank Potts of East Liverpool and Gary Erwin of Bucyrus, and knelling is Bill Downard, also of Bucyrus. Hinton received an outstanding sportsman's trophy from Potts, chairman. Combs and Kane hold three first-place trophies each and Erwin has trophies for second place and sportsmanship. Downard received first and third place trophies.

Contributes To Space

City Native Is Physicist In Missile Lab At 23

A young East Liverpool native is making his mark in the field of missile and space research as an associate physicist at a noted laboratory operating under contract with the Navy's Bureau of Naval Weapons.

He is David K. Taylor, 23, who is employed at the Johns Hopkins University Applied Physics Laboratory at Silver Spring, Md.

A graduate of East Liverpool High School in 1956 and recipient of two scholarships to study physics at Ohio State University, Taylor has made several significant contributions to the Navy's missile - space program.

During his research for the past three years at the laboratory, he has been connected with seven independent projects completed under contract with the Navy, and participated in the firing of Polaris missiles at Cape Canaveral, Fla.

One of his first assignments in 1959 as an associate physicist was to devise a method of determining and precisely adjusting the gain of an integrating amplifier, a device used in electronic computers and missiles.

Next, he made a classified theoretical study of the Talos missile, and a preliminary theoretical study on the "cusped - geometry" machine used in research in thermonuclear fusion.

In the spring of 1960, he and a mathematician were handed the responsibility of determining the feasibility of using certain methods for de-spinning a satellite, and their process has since become the standard technique.

His final theoretical problem was to provide some background to facilitate the design of the guidance system for use on the Typhon Long Range missile.

Taylor has just completed writing a report giving an improved technique for calculating the accuracy of a missile guidance system, and is presently arranging a leave of absence from the laboratory in order to continue graduate study.

Son of Mrs. Mildred K. Taylor and brother of Richard W. Taylor of Sprucevale Rd., the physicist has been involved in full time work on the Polaris missile since February.

In May, he took his family to Cape Canaveral for five weeks to participate in tests of the Polaris missile from the nuclear submarine, Thomas A. Edison.

"My first few weeks at the Cape were consumed in carefully testing and re-checking all parts and functions of the missiles, arranging communications with the Atlantic Missile Range and testing the range tracking facilities," Taylor said.

"After this, the submarine and an auxiliary ship went to sea for dress rehearsal launchings.

May 23 was set for firing, and Taylor was stationed aboard an auxiliary surface vessel to keep a close watch on the data telemetered from the missile during the countdown and after the firing to inform the test director of the missile's instantaneous condition.

"One of the most beautiful sights I have ever seen was the shining white Polaris missile popping out of the water like a bottle," Taylor says. "The rockets blasted on, stabilizing the missile, and kicking it high into the clouds, all in a matter of seconds."

He visited the Cape with his wife and her mother, Maryhester McIntyre of College St. They saw the launching of the Atlas missile which carried Astronaut Scott Carpenter into orbit, and got glimpses of America's other astronauts.

The annual salary of the Vice Presdident is $35,000, plus a taxable $10,000 for expenses.

Hancock

(Continued from Page One)

special workshops at Weir High School in Weirton. Special sessions were also held for those employed in transportation, and for physical education instructors.

A number of teachers also trained for mathematics and science programs at summer institutes under the National Education Emergency Act, receiving stipends for attending.

Supt. Hall commented that "The spirit of the teachers seems to be excellent, morale is good, and we seem to be taking off on another fine school year." Substitutes will be hired to fill any faculty vacancies, he said.

Meanwhile, bulldozers and bricklayers speed ahead in the countryside areas with construction of modernistic new school plants.

Foundations are already being laid for a new senior high school in Weirton, and another in Pughtown to serve Northern Hancock County. Preparations are being made for the start of construction of a new elementary school in Chester.

The buildings are being constructed as part of a $5 million expansion project designed to provide additional classroom space to meet an annual growth in pupil enrollment.

Home Youngsters Provided Hair-Dos

Several girls of the Hancock County Children's Home at Pughtown will return to classes at county schools Tuesday morning with their tresses bobbed in the latest fashions.

Free permanents were provided by students of the Lewis, Weinburger & Hill Academy of Cosmetology in East Liverpool.

Tahiti was formed when two volcanoes emerged from the Pacific and cooled in an eight-shaped mass 37 miles long.

17 Hurt Over Weekend

Child Scratched Trying To Halt Dog, Cat Fight

A Georgetown area youngster scratched while trying to halt a dog and cat fight at home Sunday were among 17 area adults and children treated at City Hospital over the weekend.

Michael Ambrose, 6, son of Frank Ambrose of Georgetown R. D. 1, was treated for abrasions of the nose and forehead and cuts of the scalp received when scratched by a cat he was attempting to separate from a dog.

Martin Palmer, 2, son of Mr. and Mrs. Robert Palmer of Densmore Ave., was treated yesterday for a bruise of the right cheek received when struck by a stone thrown at the Ohio River shore. His mother was treated for a bruise of the leg suffered while getting out of a boat.

Ronald Pucci, 13, son of Dominick Pucci, 712 Diamond St., Wellsville, suffered an injury to the right foot on a nail. James Johnson, 1½, son of Alvin Johnson, 113 E. 3rd St., received a cut of the thumb on a knife at home.

Brenda Samberson, 12, daughter of Abe Samberson, 1624 Cleveland Ave., was treated for injuries of fingers of the right hand when caught in a car door. Jana Hilditch, 2, daughter of Charles Hilditch, 1027 Avonale St., received an injury to the roof of the mouth on a nail at play.

Frank Butler, 10, son of Frank Butler, 864 Lisbon St., suffered a fracture of the left wrist in a fall from a tree.

Treated Saturday were Anthony Capraruolo, 37, of 225 Center St., who received an injury of the right thumb on a car door; Paul Lee Johnson, 45, of Wellsville, cut of the left forearm on a razor blade while cutting cardboard.

James Cunningham, 4, son of Harry Cunningham, 1706 Alpha St., suffered an ankle injury Tuesday; Judy Haberland, 20, of Densmore Ave., injury of the right knee Aug. 24 doing the twist.

Loral Ray Smith, 4, son of Loral Smith of Newell, elbow injury in a fall from a sliding board; Gary Bebout, 21, of 3rd St., Chester, cut of the left hand on a piece of pottery at work at the Taylor, Smith & Taylor Co.

Jack Gloeckner, 25, of 1201 Oak St., injury of the left leg in a fall Thursday; Kenneth Babb, 36, of Fairport Harbor, cuts of a finger on a garage door spring, and Cheryl Fitzgerald, 10, of Lancaster, Pa., lime in both eyes.

Weather

(Continued from Page One)

Only one accident had been reported up to Sunday night.

The Carnegie Barracks of the Pennsylvania State Police said traffic was "fairly light" Sunday, although it is expected to increase tonight.

A heavy surge of traffic is anticipated tonight, according to the Chippewa Township Barracks of the Pennsylvania State Police near Beaver Falls. Traffic Sunday was about average, but it was heavy Saturday night, officers said.

The Thompson Park swimming pool will be closed after the holiday, but other facilities will remain open through early fall, William Bell, park manager, said.

Only about ten swimmers braved the cold and damp at pool yesterday, and the weather forced cancelation of two reunions and a number of other picnics, Bell, said.

N. T. Holbrook, superintendent of Tomlinson Run State Park near Pughtown, said a large crowd was expected today if the weather is nice. He said only about 15 swimmers were in the pool Sunday. The pool will close for the season tonight at 8, although the park will remain open for picnickers through Oct. 31.

The boat docks at the lake will also be closed after today.

The pine tree is the principal source of turpentine.

Pilots Report On 'Escapes'

U.S. Aviation Agency Has Hot Document On Hands

By VERN HAUGLAND

WASHINGTON (AP)—The Federal Aviation Agency has on its hands a document almost too hot to handle—a study of pilot reports of narrow escapes from collisions.

N.E. Halaby, FAA administrator, acknowledged at a news conference last Thursday that he has not yet decided what to do about making the statistics public. He indicated he fears that the unverified figures might be so exaggerated as to do more harm than good.

One publication said the confidential study indicated that near-miss incidents occur at the rate of more than 2,900 a year.

Asked about this, the FAA said Sunday the agency has not disclosed any information on the contents of the survey. Most of the near-miss reports presumably are from pilots of light aircraft implicating other light-plane pilots as well as an occasional airline or military pilot.

Halaby said he had only seen an interim report and had not yet made up his mind what to do about the final report which was due Aug. 31.

He said that eight years ago the average volume of near-miss reports was four a day.

He added that flying safety has increased steadily but so has the volume of air traffic, so that near-misses are likely to remain a serious problem until the air traffic system has been improved so greatly that the danger has been "reduced to the irreducible minimum."

VACUUM CLEANERS
We Sell The BEST . . And Service The Rest!
Frank Mick — 532-3654

MORE MONEY
LOWER PAYMENTS

CASH LOAN	MONTHLY PAYMENT
$2000.00	70.30
1800.00	63.73
1500.00	53.87
1200.00	44.01

37 months. Repay sooner if you wish at less cost. Payments include nominal interest. Make your plans. Phone for quick approval. $100 to $2000.
519 Washington St. FU 5-0605
City Loan & SAVINGS CO.

BACK-TO-SCHOOL
DRY CLEANING Specials
Trucleen
DRY CLEANING
(UP TO AGE 14)
CAR COATS - - - - 70¢
SKIRTS - - - - 45¢
SLIPOVER SWEATERS - 40¢
CARDIGAN SWEATERS - 45¢
JACKETS - - Lightweight - - 45¢
COLLEGE STUDENTS
GET YOUR CLOTHES TRUCLEENED
RETURNED IN CLEAR PLASTIC STORAGE BAGS — ALL READY FOR YOU TO RETURN TO SCHOOL
PRICES ARE CASH-CARRY OR PICK-UP AND DELIVERED
Woodbine Laundry & Dry Cleaning Co.
1197 PENNA. AVE. 112 W. FOURTH ST.
PHONE FU 5-3136

SPEEDY CAR WASH
220 BROADWAY PHONE FU 5-6805
MODERN AUTOMATIC EQUIPMENT As Shown PLUS TRAINED PERSONNEL

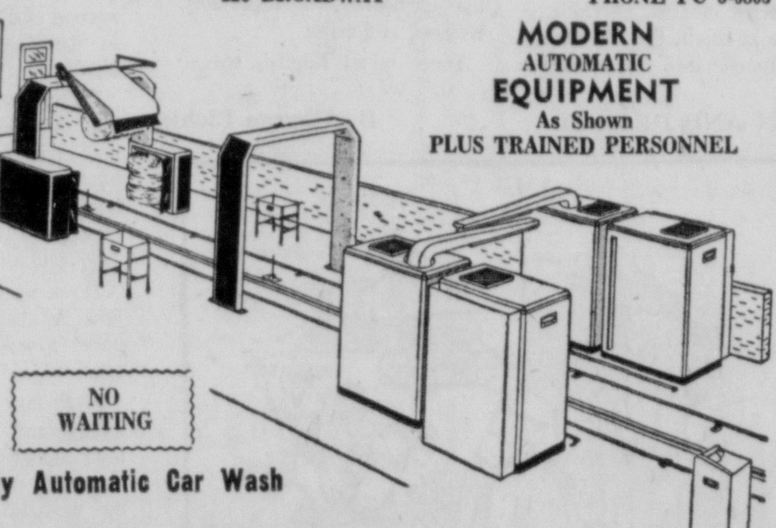

3 MIN. WASH
NO WAITING
The Tri-States Only Automatic Car Wash
ENTER 223 WALNUT STREET EXIT BROADWAY

OPEN 7 DAYS A WEEK
52 WEEKS A YEAR
MON. thru FRI. .... 9 to 6
SATURDAY .... 8 to 6
SUNDAY .... 8 to 1
SPECIALIZING IN
- SIMONIZING
- SPRAY GLAZE
- CADILLAC BLUE CORAL

George Serago Owner

SALUTING
THE AMERICAN WORKER
Proudly We Pay Tribute To Every Man And Woman Who Is An American Worker!

Eighty years ago, on September 5, Peter J. McGuire suggested, "That a day be set aside as a festive day during which a parade through the streets of the city would permit public tribute to American industry." Labor Day has been celebrated on the first Monday of September every year since that day in 1882.

Today, the American Worker includes practically everybody—all of those who use their skill toward the productivity which has given our country the highest standard of living in the world. We pause to honor all of those who have helped our country to grow!

CROOK'S
The Best Place To Buy After All

EAST LIVERPOOL REVIEW

A Dependable Newspaper Serving the Tri-State District

Published Daily Except Sunday
By Brush-Moore Newspapers, Inc.

Established Oct. 25, 1879
Member Associated Press

Until The Price Is Right

The newest plan for improving the lot of farmers is the simplest and oldest plan of all.

As put forth by the National Farmers Organization at Des Moines, a relatively new bloc in agricultural affairs, the plan calls for holding hogs, cattle, sheep, corn and soybeans off the market until the price is right.

This would restore the traditional supply-and-demand equation if enough farmers did it. It used to be done this way routinely, still is in respect to commodities that can be held back without danger of spoilage. But it's risky with animals, because they can eat a livestock farmer into bankruptcy if he keeps them too long.

IT WAS TO AVERT this risk and the risk of prices too low to cover cost of production that government paid loans and subsidies to farmers. But the net effect was to take so much risk out of the underwritten crops that farmers overproduced them and added to the problem the government was trying to solve.

In less compassionate societies when the farm problem grew acute, politicians wasted no time on kindness. They told farmers what they were expected to produce and what dire consequences would ensue if they didn't produce it.

But in these societies the problem always was underproduction not overproduction. The net effect, therefore, was to make the producers of food conceal it for their own survival and for sale on the black market. This infuriated the politicians, who thereupon commandeered the food and sometimes liquidated the peasant farmers for good measure.

EVEN IN THE United States there have been numerous efforts to create artificial shortages of supply, in the hope of sharpening demand—milk strikes, notably. And these have not been successful.

It probably can't be done with other commodities either.

The National Farmers Organization, which is talking about doing it, will have great trouble shortening supplies.

Its members are going to give it a try, they promise, but few of them would be willing to go broke in the attempt.

They will take what they can get for what they need to sell before they will lose everything.

Return To Learning

The first day of school again will put district families on the down - to - business routine, with regular schedules to be timed by the clock and many activities linked to classroom or extra - curricular projects.

The opening of the term this week also will prove a bit sentimental for the adults who recall their own school days, mostly blurred by the passage of years and vastly different from the public education programs of today.

The little red schoolhouse is long gone, the yellow bus has replaced the long walks in the cold morning and hot afternoons, and ungraded primaries, team teaching, audio-visual aids, revised report cards and other innovations are being utilized, even so-called "teaching machines".

But the excitement of the first day of classes remains the same, regardless of the modern building or the latest development in instruction.

The vital link between student and teacher is unchanged, and the cooperative endeavor of groups of boys and girls working together in the learning process continues as it did around the mouth of the cave of the Neanderthal man or in the villages of ancient Greece.

The face of education is even changing, as it should; the heart of education stays the same, as it must.

Labor Day

By Truman Twill

When it's time to celebrate Labor Day, I think of my father, who dignified the idea of working.

It never occurred to him in a busy lifetime that anyone would be happy unless working. The only time he ever sat down was to catch his breath.

It was fitting that when he came to the end of his work he died on Labor Day — 22 years ago.

I have no recollection of his doing anything but working. I worked with him as a helper when he was supporting the family with a one-truck hauling business. Later, I helped him in a lumber yard.

Pianos once were commonplace; every family aspired to own one so its children could take music lessons. Many women played the piano. There always were pianos to be moved, and my father made a specialty of doing the job.

He was so skillful he could move one with no assistance other than mine — a small and never very robust kid. I never had to lift anything, only balance the monster at various points in the process of getting it on and off the piano truck, or if it was a grand piano, tilting it on the end of the case while the legs were removed. Then getting it into and out of the moving truck.

My laboring father could and did do everything that came his way. In World War I when the country needed steel he went into a steel mill and with no previous experience became foreman of a millwright gang. He knew how to work and he liked to work because he had agreat pride of accomplishment.

As the oldest child in a large family he had been "put out" to work on a neighboring farm at the age of 12, to help support his brothers and sisters. He had been a farmer, a grocer, a truck driver, a lumber yard foreman, a light hauler and half a dozen other things — all hustle-bustle jobs.

I never heard him feel sorry for himself. I never heard him sound discouraged because he could see nothing ahead but an endless succession of tasks to be done — things to be grabbed hold of — imperfections to be repaired — improvements to be made.

At the point in my own life where things begin to come into focus more clearly than they used to I can see how I am indebted to him for many things, including my point of view on labor. I've never considered it debasing. I've never thought of one kind of work as being less worthy than some other kind. All work is honorable if it's done honorably.

I've never felt really sorry for myself because it wasn't in the cards for me to take life easy. I never learned how. There's always one more piano to move. One more job to do. One more thing to fix.

My father made work seem to be the ultimate dignity that a man could hope to achieve in his life on earth. That's why Labor Day is more than just a Monday off.

It's the day when all of us who do the world's work hold our heads higher.

Letter From Max

By Martin Miller

Dear Truman Twill:

What gets me about chronic doomsayers who claim people just don't give a whoop anymore is that they are condemning themselves out of their own mouths. They, too, are people.

If you will notice, it is always other people who don't give a whoop. It is never the speaker, who by reverse logic must be a paragon of whoop-giving, industry, intelligence and generosity. Next time somebody says to you, "People nowadays just don't give a whoop," try to borrow $10 from him.

It is more than coincidence that undeviating defenders of our society most often are the ones working the hardest to make it successful — volunteering for all manner of civic work.

The whole question goes back to that hoary saying: "The good old days that never were."

Or as James Russell Lowell (1819-1891) put it: "From the days of the first grandfather, everybody has remembered a golden age behind him!"

If you think it takes too long to get waited on in a store or if some job you are paying for by the hour seems to take too long, take comfort from Geoffrey Chaucer (1340-1400):

"Ther nis no werkman, what-so-ever he be,
"That may bothe werke wel and hastily;
"This wol be doon at leyser parfitly."

In the same vein, there was another old boy, Plutarch (46-120), who said. "Ease and speed in doing a thing do not give the work lasting solidity or exactness of beauty."

Another sage who might assuage your impatience was Publius Syrus (circa 42 B.C.): "Nothing can be done at once hastily and prudently," or as John Heywood (1497-1580) said: "Haste maketh waste."

These are new times we are living in, and there don't seem to be any printable sayings for a job done leisurely that "maketh waste." But speaking of new times, it is of interest that a work by Giordano Bruno in 1584 argued that "modern" times are the ancient times because they are older: "I mean the notion that the later times are more aged than the earlier."

If you think that one is hard to swallow, try this one by Zeuxis (Circa 400 B. C.): "Criticism comes easier than craftmanship."

And in conclusion here is Dionysius the Elder (430-367 B.C.): "Let thy speech be better than silence, or be silent," and Hippocrates (460-377 B.C.): "Avoid all citations from the poets, for to quote them argues feeble industry."

Faithfully yours,
MAX

Odd Facts

The first mechanical clock, regulated by shifting weights, was made in Paris in the 14th century by Hendrik de Vick. It is still running today at the Palais de Justice in Paris.

Summer suits now account for more than 25 per cent of the entire output of men's suits in the United States. In 1907, patents were approved for a relatively light, porous suiting material which opened a vast new territory in men's fashions.

The first college in North America predated Harvard University, the oldest one in the U.S., by one year. No longer in existence, it was founded in 1635 by French Jesuits in Quebec 27 years after Champlain settled the city.

The most common and widely distributed of all minerals is quartz, which is found in almost every kind of rock.

And Everywhere That Mary Went . . .

Massachusetts Battle To Be Watched

By Victor Riesel

Political wags are saying that there is one Democratic candidate who should fly to Washington and have his picture taken with President John Kennedy. The nominee is one of the few who hasn't — and who appears to need it. He is "Ted" Kennedy.

Victor Riesel

There's more seriousness than jest in this gag.

Neither the President, nor one of his aides such as Larry O'Brien, nor Attorney General Bob Kennedy, have yet gotten into brother Ted's fight with Ed McCormack for the Massachusetts senatorial nomination.

Tip-off to this neutrality (except for brotherly love) is in the startling fact that Ted is the first Kennedy to run without heavy labor support.

A survey by this columnist discloses that most of the Massachusetts labor leadership is either overtly or secretly backing McCormack in the primary election set for Sept. 18.

OFFICIALLY labor's national and statewide political action machines, the usually hard-hitting, all-saturating Committee on Political Education (COPE), are not only keeping their hands off the race — they're not even going near the grandstand.

COPE's national office is merely observing. The Massachusetts state AFL-CIO political leader, Bill Belanger, is neutral too, on the record. This neutrality is a tough position to take because both candidates in long personal conversations have urged labor's leadership to come out fighting for his side.

But McCormack has long known he has most of the labor men with him. That's why his inner strategy board asked Sal Camelio, New England regional director of the Rubber Workers, to place "Ed" in nomination against "Ted" at the Massachusetts state Democratic convention last June.

The labor leaders who were delegates at the gathering totaled about 90 out of 1700. Percentage-wise this is small. But the money and manpower they can throw behind McCormack could easily match that of many of the other delegates combined.

THERE WOULD be more outspoken pro-McCormack labor leaders. But they don't want to appear to be attacking the President—and they fear that "criticism of Ted may sound like we're against Jack, whom we've backed since he first ran for Congress."

Also they're worried lest a sharp defeat of Edward Kennedy in the mid-September primary — about six weeks before the national elections — would be interpreted as a sign of a swing against the White House.

However, many labor men are actively working for the nephew of the speaker of the House instead of the brother of the President of the United States.

This support crosses all labor lines. Some McCormack people are in the textile ranks and the other unions which come out of the old CIO. Some are officials of old, main-line unions such as the AFL construction trades.

Amongst the more active ones are such men as James McCarthy of the bricklayers, Larry Thompson of the electrical workers; Richard O'Keefe of the leather workers and some shoe workers officials.

LEADERS of the pro-McCormack labor group say they have nothing against the President's brother — but that they resent being put in an embarrassing position. Their reluctance to back Ted Kennedy comes from their reluctance to abandon a long time friend, such as Ed McCormack.

The Boston labor leaders, for example, long have worked with "Ed." He was on the City Council. Then he headed the council.

One labor leader told this columnist, "Oh, keep my name out of it, but we always got a friendly reception from McCormack. We've dealt with him for years on city problems, construction, improvement of streets, wages and increased salaries for teachers. We're not going to desert him now."

"We've always found Ed," said another union official, "to be a successful campaigner. He took the state attorney general's office by some 400,000 votes. That's a pretty good margin. So we're going to try to get him that Senate nomination no matter what anybody thinks."

It will be a fascinating race — and ironic, too, if a Kennedy loses because labor fought him.

Britons Go Western

By E. C. Farrell

LONDON

Contrasting with the annual American pilgrimage to Stratford-on-Avon, Windsor Castle and the Tower of London, a British party will shortly be heading West on a $800 package tour.

This includes a visit to an Indian reservation, a stay on an Arizona ranch and visits to the Grand Canyon and the scene of the Alamo battle. With many Britons now finding that the United States is within their financial reach, it is likely that tours of this nature will become increasingly popular.

In Britain, as in many other countries, the American West has a large number of devotees, including retired admirals, clergymen, and people of all professions and trades.

Selwyn Lloyd, ex-chancellor of the exchequer, is reportedly a Western enthusiast.

There is an English corral of Westerners whose members correspond with corrals in the United States, hold regular meetings and circulate a monthly magazine. There also are corrals in other European countries.

ITS MEMBERS are rather patronizing about the spate of television Westerns which, they say, feature characters whose only acquaintance with a water hole is the nearest bar, and of the type of cowboy stories made popular by Zane Grey and his successors.

The "American Wild West" spanned only a brief period of American history (1865-1887), from the end of the Civil War to the big gold and silver strikes in Nevada and Colorado and the last stand of the Sioux and Apache. But it has given rise to a folk lore abroad that has persisted even to the Space Age and has no rivals.

Today the cowboy is merged into the whole Western complex, and apart from trailing cattle, is likely to be fighting Comanches, hunting a lost mine, escorting an immigrant train along the Oregon Trail and chasing rustlers.

Three television stations in Sydney, Australia, recently gave 20 hours a week to televising Westerns.

In Britain, "Gunsmoke," "Laramie," and "Wagon Train" have their millions of viewers. The BBC this year paid $7,000 for each of the next 26 episodes of "Wagon Train."

France and Germany have succumbed to the television Western, and Japan, although it makes its own, also watches 20 U. S. Western serials.

Social workers worry about the violence and sadism. Psychoanalysts see the guns as sex symbols. One researcher reckons women like Westerns because they see their husband in the villain's role.

Yet despite the slick, mass produced synthetic picture of a West that never was, there is a grain of truth that helps explain the magic of the period.

GRIN AND BEAR IT — **By George Lichty**

"You forget you're retired, Roscoe! . . . Labor Day isn't a holiday for you anymore! . . ."

A Fair Day's Work

By John N. Adams

Labor Has Come Far Since 1882

Eighty years ago when Labor Day first was observed in New York City, it was a militant parade of working men marching to demand, "a fair day's wage for a fair day's work."

The union movement was weak and disorganized. The working man who joined a union or was sympathetic to its cause was in danger of losing his job.

He worked 10 hours a day, 6 days a week with no time and a-half for overtime. Labor's objectives were compulsory education, anti-child labor laws, sanitation and safety in factories and mines and — most radical of all for those times — an 8-hour day.

These broad objectives, plus a militant battle against the trusts, made the labor movement a natural rallying ground for manual labor.

From a little band of marching men on Sept. 5, 1882, the American Federation of Labor sprang some years later.

Today's family holiday is a far cry from that first celebration.

TODAY, in organized labor, more than 17½ million workers, about 24 per cent of our total working force, hold cards in the AFL-CIO or independent unions. Virtually all hourly wage earners in the auto, rubber and heavy construction industries are union members.

The organization also claims most of the Americans who run railroads, deliver mail, fly commercial airplanes and play musical instruments professionally.

Organized labor today is rich. The Teamsters Union has assets in excess of $38 million, including a $4.4 million office building in Washington, D.C.

The Ladies Garment Workers Union has more than $25 million set aside for the sole purpose of paying death benefits.

The Auto Workers Union keeps $37 million in liquid assets available as a strike fund.

United Mine Workers Union owns more than $105 million worth of property and cash with an additional $5 million in a Kentucky mining company.

Today's union labor apparently is a robust organization, but there are doubters, especially among some of the movements' national leaders themselves.

With all this opulence and influence, organized labor appears to be in an enviable position to help solve the problems of our industrial complex — to share in the double economic problems of chronic unemployment and increasing automation.

Instead, it may be on the skids, as some of its responsible leaders contend. It is charged with lacking inspiration in dealing with present-day problems.

ONE CRITICAL leader asserts that labor's greatest interest in recent years has been reserved for achieving immediate, tangible economic gains at the bargaining table.

Other leaders contend that the primary function of a labor organization is to maintain pressure for higher wages, fringe benefits, more paid vacations and better working conditions. When this pressure pays off, they believe, the union has justified its existence even though nothing is said about a fair day's work for a fair day's wage.

"Ought we not be seriously concerned about the export of large amounts of American capacity and know-how to set up what amounts to competitive industries outside this country, . . . to escape unfavorable costs?" asks William Yandall Elliott, the Harvard economist.

Labor's answer is that with a "full-employment economy" the United States wouldn't have to bother about such a question.

Another course management has been forced to take, to lessen the squeeze between rising labor costs and reduced profits, is to invest in equipment that cuts the need for human labor. Hence the spread of automation.

Thus far, however, the present union leadership's only answer to the problem is the demand of the AFL-CIO Executive Committee for a 35-hour work week at 40-hour pay with double pay for all overtime.

THIS DEMAND for the shorter work week is made in defiance of President John F. Kennedy and Arthur J. Goldberg, secretary of labor, who have stood against it.

The solution proposed by labor, which seems to be no solution at all but a return to the out moded economic theory of the depression years when an attempt to create prosperity by having more people work less and less ended in dismal failure.

Shortening of the work week has been one of the most persistent trends in our economy, yet the major problem of the nation for the last 80 years at least has been persistent unemployment.

Samuel Gompers, founder of the American Federation of Labor, said in 1887:

"The displacement of labor by machinery in the last few years has exceeded that of any period in our history. . . . So long as there is one man who seeks employment and cannot obtain it, the hours are too long."

What Gompers failed to consider was the reaction of management to meet the rising costs of production by replacing more and more men with more and more machines.

The problem has remained with us since Gomper's time, through depressions, booms and wars; through the "Full Dinner Pail," the New Deal, Square Deal, Fair Deal and New Frontier eras and will remain with us until we come up with some better solution than any that has been tried or proposed to date.

While these complex problems remain unresolved, complacency seems to prevail among top union leaders. Or they are more preoccupied with personal feuds than they are with the good of labor.

ONE LABOR consultant is quoted in a recent issue of Look magazine as saying, "I don't absolve the government and industry for their apathy but you'd think the labor movement would move on this thing, because their people are the ones who are going to be hurt the worst if automation isn't introduced wisely."

The most hopeful sign of the situation is the recognition by some of the more responsible labor men of the present narrow goals of organized labor and their efforts to broaden these goals and accept the biggest challenge that faces the laboring force in America.

With bargaining power now greater than any ever enjoyed by capital and the effective monopoly power over the labor supply in many industries, its labor's obligation to use that power responsibly — not for personal aggrandizement or their own selfish purposes.

Labor, as one writer has summarized it, is suffering from "tired blood." Superficially it would not seem to be a fatal disease but, looking to the future, many unionists are afraid it may become just that.

"Either we grow and march forward, or we stagnate and fall back," Walter Reuther, president of the United Auto Workers, declared in a recent speech to a union gathering. His warning is true only if the growth and the marching is in the right direction. Otherwise, organized labor will find itself in the unenviable position of the discredited trusts of the 19th century — the ones the early unionists fought against.

Now it's labor's turn to give a "fair day's work for a fair day's wage."

Down Through The Years

From The Review Files

THIRTY YEARS AGO — Dorothy Palmer of Indiana Ave., Chester, and Marcella Bealles of Hookstown were awarded scholarships at Bethany College.

Miss Alda Fowler of Carolina Ave., Chester returned from a tour of Europe.

TWENTY YEARS AGO — The East Liverpool Red Cross announced the formation of a chapter motor corps, with Miss Molly Thompson and Miss Betty Patterson as chairman and vice chairman, respectively.

Mayor Clarence H. Peters was named executive chairman of the Wellsville Civilian Defense Council.

Mrs. Howard Parsons was elected president of the American Legion Auxiliary of East Liverpool Post 4.

TEN YEARS AGO — Oscar Swan was named president of the 17th annual reunion of the Friendship Circle at the YMCA Pine Ridge Camp.

Mrs. John Owen received the award for the largest family present during the annual reunion of the Lyons family at Tomlinson Run State Park.

Only five Vice Presidents have served two consecutive terms in that office. They are John Adams, Daniel Tompkins, Thomas Marshall, John Garner and Richard Nixon.

East Liverpool Review
210 E. 4th St., East Liverpool, Ohio
Phone: 385-4545

Subscription rates: Single copy, 7 cents. Home delivered, 42 cents per week. By mail, payable in advance, within Columbiana County, Ohio; Hancock County W. Va.; Beaver County, Pa.; and all points within 25 miles of East Liverpool, one year $10.00; six months, $6.00; three months, $3.50; one month, $1.50. Outside rates given upon request. No mail subscriptions accepted in localities served by carrier delivery.

The Associated Press is entitled exclusively to the use for republication of all the local news published in this newspaper as well as all AP news dispatches.

Second class postage paid at East Liverpool, Ohio.

Advertising representative: John W. Cullen Co.

EAST LIVERPOOL REVIEW

A Dependable Newspaper Serving the Tri-State District

Published Daily Except Sunday
By Brush-Moore Newspapers, Inc.

Established Oct. 25, 1879
Member Associated Press

Monday, September 3, 1962 — Page 4

Until The Price Is Right

The newest plan for improving the lot of farmers is the simplest and oldest plan of all.

As put forth by the National Farmers Organization at Des Moines, a relatively new bloc in agricultural affairs, the plan calls for holding hogs, cattle, sheep, corn and soybeans off the market until the price is right.

This would restore the traditional supply-and-demand equation if enough farmers did it. It used to be done this way routinely, still is in respect to commodities that can be held back without danger of spoilage. But it's risky with animals, because they can eat a livestock farmer into bankruptcy if he keeps them too long.

IT WAS TO AVERT this risk and the risk of prices too low to cover cost of production that government paid loans and subsidies to farmers. But the net effect was to take so much risk out of the underwritten crops that farmers overproduced them and added to the problem the government was trying to solve.

In less compassionate societies when the farm problem grew acute, politicians wasted no time on kindness. They told farmers what they were expected to produce and what dire consequences would ensue if they didn't produce it.

But in these societies the problem always was underproduction not overproduction. The net effect, therefore, was to make the producers of food conceal it for their own survival and for sale on the black market. This infuriated the politicians, who thereupon commandeered the food and sometimes liquidated the peasant farmers for good measure.

EVEN IN THE United States there have been numerous efforts to create artificial shortages of supply, in the hope of sharpening demand—milk strikes, notably. And these have not been successful.

It probably can't be done with other commodities either.

The National Farmers Organization, which is talking about doing it, will have great trouble shortening supplies.

Its members are going to give it a try, they promise, but few of them would be willing to go broke in the attempt.

They will take what they can get for what they need to sell before they will lose everything.

Return To Learning

The first day of school again will put district families on the down - to - business routine, with regular schedules to be timed by the clock and many activities linked to classroom or extra - curricular projects.

The opening of the term this week also will prove a bit sentimental for the adults who recall their own school days, mostly blurred by the passage of years and vastly different from the public education programs of today.

The little red schoolhouse is long gone, the yellow bus has replaced the long walks in the cold morning and hot afternoons, and ungraded primaries, team teaching, audio-visual aids, revised report cards and other innovations are being utilized, even so-called "teaching machines"'.

But the excitement of the first day of classes remains the same, regardless of the modern building or the latest development in instruction.

The vital link between student and teacher is unchanged, and the cooperative endeavor of groups of boys and girls working together in the learning process continues as it did around the mouth of the cave of the Neanderthal man or in the villages of ancient Greece.

The face of education is even changing, as it should; the heart of education stays the same, as it must.

Labor Day

By Truman Twill

When it's time to celebrate Labor Day, I think of my father, who dignified the idea of working.

It never occurred to him in a busy lifetime that anyone would be happy unless working. The only time he ever sat down was to catch his breath.

It was fitting that when he came to the end of his work he died on Labor Day — 22 years ago.

I have no recollection of his doing anything but working. I worked with him as a helper when he was supporting the family with a one-truck hauling business. Later, I helped him in a lumber yard.

Pianos once were commonplace; every family aspired to own one so its children could take music lessons. Many women played the piano. There always were pianos to be moved, and my father made a specialty of doing the job.

He was so skillful he could move one with no assistance other than mine — a small and never very robust kid. I never had to lift anything, only balance the monster at various points in the process of getting it on and off the piano truck, or if it was a grand piano, tilting it on the end of the case while the legs were removed. Then getting it into and out of the moving truck.

My laboring father could and did do everything that came his way. In World War I when the country needed steel he went into a steel mill and with no previous experience became foreman of a millwright gang. He knew how to work and he liked to work because he had agreat pride of accomplishment.

As the oldest child in a large family he had been "put out" to work on a neighboring farm at the age of 12, to help support his brothers and sisters. He had been a farmer, a grocer, a truck driver, a lumber yard foreman, a light hauler and half a dozen other things — all hustle-bustle jobs.

I never heard him feel sorry for himself. I never heard him sound discouraged because he could see nothing ahead but an endless succession of tasks to be done — things to be grabbed hold of — imperfections to be repaired — improvements to be made.

At the point in my own life where things begin to come into focus more clearly than they used to I can see how I am indebted to him for many things, including my point of view on labor. I've never considered it debasing. I've never thought of one kind of work as being less worthy than some other kind. All work is honorable if it's done honorably.

I've never felt really sorry for myself because it wasn't in the cards for me to take life easy. I never learned how. There's always one more piano to move. One more job to do. One more thing to fix.

My father made work seem to be the ultimate dignity that a man could hope to achieve in his life on earth. That's why Labor Day is more than just a Monday off.

It's the day when all of us who do the world's work hold our heads higher.

Letter From Max

By Martin Miller

Dear Truman Twill:

What gets me about chronic doomsayers who claim people just don't give a whoop anymore is that they are condemning themselves out of their own mouths. They, too, are people.

If you will notice, it is always other people who don't give a whoop. It is never the speaker, who by reverse logic must be a paragon of whoop-giving, industry, intelligence and generosity. Next time somebody says to you, "People nowadays just don't give a whoop," try to borrow $10 from him.

It is more than coincidence that undeviating defenders of our society most often are the ones working the hardest to make it successful — volunteering for all manner of civic work.

The whole question goes back to that hoary saying: "The good old days that never were."

Or as James Russell, Lowell (1819-1891) put it: "From the days of the first grandfather, everybody has remembered a golden age behind him!"

If you think it takes too long to get waited on in a store or if some job you are paying for by the hour seems to take too long, take comfort from Geoffrey Chaucer (1340-1400):

"Ther nis no werkman, what-so-ever he be,
"That may bothe werke wel and hastily;
"This wol be doon at leyser parfitly."

In the same vein, there was another old boy, Plutarch (46-120), who said. "Ease and speed in doing a thing do not give the work lasting solidity or exactness of beauty."

Another sage who might assuage your impatience was Publius Syrus (circa 42 B.C.): "Nothing can be done at once hastily and prudently," or as John Heywood (1497-1580) said: "Haste maketh waste."

These are new times we are living in, and there don't seem to be any printable sayings for a job done leisurely that "maketh waste." But speaking of new times, it is of interest that a work by Giordano Bruno in 1584 argued that "modern" times are the ancient times because they are older: "I mean the notion that the later times are more aged than the earlier."

If you think that one is hard to swallow, try this one by Zeuxis (Circa 400 B. C.): "Criticism comes easier than craftmanship."

And in conclusion here is Dionysius the Elder (430-367 B.C.): "Let thy speech be better than silence, or be silent," and Hippocrates (460-377 B.C.): "Avoid all citations from the poets, for to quote them argues feeble industry."

Faithfully yours,
MAX

Odd Facts

The first mechanical clock, regulated by shifting weights, was made in Paris in the 14th century by Hendrik de Vick. It is still running today at the Palais de Justice in Paris.

Summer suits now account for more than 25 per cent of the entire output of men's suits in the United States. In 1907, patents were approved for a relatively light, porous suiting material which opened a vast new territory in men's fashions.

The first college in North America predated Harvard University, the oldest one in the U.S., by one year. No longer in existence, it was founded in 1635 by French Jesuits in Quebec 27 years after Champlain settled the city.

The most common and widely distributed of all minerals is quartz, which is found in almost every kind of rock.

And Everywhere That Mary Went . . .

Massachusetts Battle To Be Watched

By Victor Riesel

Political wags are saying that there is one Democratic candidate who should fly to Washington and have his picture taken with President John Kennedy. The nominee is one of the few who hasn't — and who appears to need it. He is "Ted" Kennedy.

Victor Riesel

There's more seriousness than jest in this gag.

Neither the President, nor one of his aides such as Larry O'Brien, nor Attorney General Bob Kennedy, have yet gotten into brother Ted's fight with Ed McCormack for the Massachusetts senatorial nomination.

Tip-off to this neutrality (except for brotherly love) is in the startling fact that Ted is the first Kennedy to run without heavy labor support.

A survey by this columnist discloses that most of the Massachusetts labor leadership is either overtly or secretly backing McCormack in the primary election set for Sept. 18.

OFFICIALLY labor's national and statewide political action machines, the usually hard-hitting, all-saturating Committee on Political Education (COPE), are not only keeping their hands off the race — they're not even going near the grandstand.

COPE's national office is merely observing. The Massachusetts state AFL-CIO political leader, Bill Belanger, is neutral too, on the record. This neutrality is a tough position to take because both candidates in long personal conversations have urged labor's leadership to come out fighting for his side.

But McCormack has long known he has most of the labor men with him. That's why his inner strategy board asked Sal Camelio, New England regional director of the Rubber Workers, to place "Ed" in nomination against "Ted" at the Massachusetts state Democratic convention last June.

The labor leaders who were delegates at the gathering totaled about 90 out of 1700. Percentage-wise this is small. But the money and manpower they can throw behind McCormack could easily match that of many of the other delegates combined.

THERE WOULD be more outspoken pro-McCormack labor leaders. But they don't want to appear to be attacking the President—and they fear that "criticism of Ted may sound like we're against Jack, whom we've backed since he first ran for Congress."

Also they're worried lest a sharp defeat of Edward Kennedy in the mid-September primary — about six weeks before the national elections — would be interpreted as a sign of a swing against the White House.

However, many labor men are actively working for the nephew of the speaker of the House instead of the brother of the President of the United States.

This support crosses all labor lines. Some McCormack people are in the textile ranks and the other unions which come out of the old CIO. Some are officials of old, main-line unions such as the AFL construction trades.

Amongst the more active ones are such men as James McCarthy of the bricklayers, Larry Thompson of the electrical workers; Richard O'Keefe of the leather workers and some shoe workers officials.

LEADERS of the pro-McCormack labor group say they have nothing against the President's brother — but that they resent being put in an embarrassing position. Their reluctance to back Ted Kennedy comes from their reluctance to abandon a long time friend, such as Ed McCormack.

The Boston labor leaders, for example, long have worked with "Ed." He was on the City Council. Then he headed the council.

One labor leader told this columnist, "Oh, keep my name out of it, but we always got a friendly reception from McCormack. We've dealt with him for years on city problems, construction, improvement of streets, wages and increased salaries for teachers. We're not going to desert him now."

"We've always found Ed," said another union official, "to be a successful campaigner. He took the state attorney general's office by some 400,000 votes. That's a pretty good margin. So we're going to try to get him that Senate nomination no matter what anybody thinks."

It will be a fascinating race — and ironic, too, if a Kennedy loses because labor fought him.

Britons Go Western

By E. C. Farrell

LONDON

Contrasting with the annual American pilgrimage to Stratford-on-Avon, Windsor Castle and the Tower of London, a British party will shortly be heading West on a $800 package tour.

This includes a visit to an Indian reservation, a stay on an Arizona ranch and visits to the Grand Canyon and the scene of the Alamo battle. With many Britons now finding that the United States is within their financial reach, it is likely that tours of this nature will become increasingly popular.

In Britain, as in many other countries, the American West has a large number of devotees, including retired admirals, clergymen, and people of all professions and trades.

Selwyn Lloyd, ex-chancellor of the exchequer, is reportedly a Western enthusiast.

There is an English corral of Westerners whose members correspond with corrals in the United States, hold regular meetings and circulate a monthly magazine. There also are corrals in other European countries.

ITS MEMBERS are rather patronizing about the spate of television Westerns which, they say, feature characters whose only acquaintance with a water hole is the nearest bar, and of the type of cowboy stories made popular by Zane Grey and his successors.

The "American Wild West" spanned only a brief period of American history (1865-1887), from the end of the Civil War to the big gold and silver strikes in Nevada and Colorado and the last stand of the Sioux and Apache. But it has given rise to a folk lore abroad that has persisted even to the Space Age and has no rivals.

Today the cowboy is merged into the whole Western complex, and apart from trailing cattle, is likely to be fighting Comanches, hunting a lost mine, escorting an immigrant train along the Oregon Trail and chasing rustlers.

Three television stations in Sydney, Australia, recently gave 20 hours a week to televising Westerns.

In Britain, "Gunsmoke," "Laramie," and "Wagon Train" have their millions of viewers. The BBC this year paid $7,000 for each of the next 26 episodes of "Wagon Train."

France and Germany have succumbed to the television Western, and Japan, although it makes its own, also watches 20 U. S. Western serials.

Social workers worry about the violence and sadism. Psychoanalysts see the guns as sex symbols. One researcher reckons women like Westerns because they see their husband in the villain's role.

Yet despite the slick, mass produced synthetic picture of a West that never was, there is a grain of truth that helps explain the magic of the period.

GRIN AND BEAR IT — **By George Lichty**

"You forget you're retired, Roscoe! . . . Labor Day isn't a holiday for you anymore! . . ."

A Fair Day's Work

By John N. Adams

Labor Has Come Far Since 1882

Eighty years ago when Labor Day first was observed in New York City, it was a militant parade of working men marching to demand, "a fair day's wage for a fair day's work."

The union movement was weak and disorganized. The working man who joined a union or was sympathetic to its cause was in danger of losing his job.

He worked 10 hours a day, 6 days a week with no time and a-half for overtime. Labor's objectives were compulsory education, anti-child labor laws, sanitation and safety in factories and mines and — most radical of all for those times — an 8-hour day.

These broad objectives, plus a militant battle against the trusts, made the labor movement a natural rallying ground for manual labor.

From a little band of marching men on Sept. 5, 1882, the American Federation of Labor sprang some years later.

Today's family holiday is a far cry from that first celebration.

TODAY, in organized labor, more than 17½ million workers, about 24 per cent of our total working force, hold cards in the AFL-CIO or independent unions. Virtually all hourly wage earners in the auto, rubber and heavy construction industries are union members.

The organization also claims most of the Americans who run railroads, deliver mail, fly commercial airplanes and play musical instruments professionally.

Organized labor today is rich.

The Teamsters Union has assets in excess of $38 million, including a $4.4 million office building in Washington, D.C.

The Ladies Garment Workers Union has more than $25 million set aside for the sole purpose of paying death benefits.

The Auto Workers Union keeps $37 million in liquid assets available as a strike fund.

United Mine Workers Union owns more than $105 million worth of property and cash with an additional $5 million in a Kentucky mining company.

Today's union labor apparently is a robust organization, but there are doubters, especially among some of the movements' national leaders themselves.

With all this opulence and influence, organized labor appears to be in an enviable position to help solve the problems of our industrial complex — to share in the double economic problems of chronic unemployment and increasing automation.

Instead, it may be on the skids, as some of its responsible leaders contend. It is charged with lacking inspiration in dealing with present-day problems.

ONE CRITICAL leader asserts that labor's greatest interest in recent years has been reserved for achieving immediate, tangible economic gains at the bargaining table.

Other leaders contend that the primary function of a labor organization is to maintain pressure for higher wages, fringe benefits, more paid vacations and better working conditions. When this pressure pays off, they believe, the union has justified its existence even though nothing is said about a fair day's work for a fair day's wage.

"Ought we not be seriously concerned about the export of large amounts of American capacity and know-how to set up what amounts to competitive industries outside this country, . . . to escape unfavorable costs?" asks William Yandall Elliott, the Harvard economist.

Labor's answer is that with a "full-employment economy" the United States wouldn't have to bother about such a question.

Another course management has been forced to take, to lessen the squeeze between rising labor costs and reduced profits, is to invest in equipment that cuts the need for human labor. Hence the spread of automation.

Thus far, however, the present union leadership's only answer to the problem is the demand of the AFL-CIO Executive Committee for a 35-hour work week at 40-hour pay with double pay for all overtime.

THIS DEMAND for the shorter work week is made in defiance of President John F. Kennedy and Arthur J. Goldberg, secretary of labor, who have stood against it.

The solution proposed by labor, which seems to be no solution at all but a return to the out moded economic theory of the depression years when an attempt to create prosperity by having more people work less and less ended in dismal failure.

Shortening of the work week has been one of the most persistent trends in our economy, yet the major problem of the nation for the last 80 years at least has been persistent unemployment.

Samuel Gompers, founder of the American Federation of Labor, said in 1887:

"The displacement of labor by machinery in the last few years has exceeded that of any period in our history. . . . So long as there is one man who seeks employment and cannot obtain it, the hours are too long."

What Gompers failed to consider was the reaction of management to meet the rising costs of production by replacing more and more men with more and more machines.

The problem has remained with us since Gomper's time, through depressions, booms and wars; through the "Full Dinner Pail," the New Deal, Square Deal, Fair Deal and New Frontier eras and will remain with us until we come up with some better solution than any that has been tried or proposed to date.

While these complex problems remain unresolved, complacency seems to prevail among top union leaders. Or they are more preoccupied with personal feuds than they are with the good of labor.

ONE LABOR consultant is quoted in a recent issue of Look magazine as saying, "I don't absolve the government and industry for their apathy but you'd think the labor movement would move on this thing, because their people are the ones who are going to be hurt the worst if automation isn't introduced wisely."

The most hopeful sign of the situation is the recognition by some of the more responsible labor men of the present narrow goals of organized labor and their efforts to broaden these goals and accept the biggest challenge that faces the laboring force in America.

With bargaining power now greater than any ever enjoyed by capital and the effective monopoly power over the labor supply in many industries, its labor's obligation to use that power responsibly — not for personal aggrandizement or their own selfish purposes.

Labor, as one writer has summarized it, is suffering from "tired blood." Superficially it would not seem to be a fatal disease but, looking to the future, many unionists are afraid it may become just that.

"Either we grow and march forward, or we stagnate and fall back," Walter Reuther, president of the United Auto Workers, declared in a recent speech to a union gathering. His warning is true only if the growth and the marching is in the right direction. Otherwise, organized labor will find itself in the unenviable position of the discredited trusts of the 19th century — the ones the early unionists fought against.

Now it's labor's turn to give a "fair day's work for a fair day's wage."

Down Through The Years

From The Review Files

THIRTY YEARS AGO — Dorothy Palmer of Indiana Ave., Chester, and Marcella Bealles of Hookstown were awarded scholarships at Bethany College.

Miss Alda Fowler of Carolina Ave., Chester returned from a tour of Europe.

TWENTY YEARS AGO — The East Liverpool Red Cross announced the formation of a chapter motor corps, with Miss Molly Thompson and Miss Betty Patterson as chairman and vice chairman, respectively.

Mayor Clarence H. Peters was named executive chairman of the Wellsville Civilian Defense Council.

Mrs. Howard Parsons was elected president of the American Legion Auxiliary of East Liverpool Post 4.

TEN YEARS AGO — Oscar Swan was named president of the 17th annual reunion of the Friendship Circle at the YMCA Pine Ridge Camp.

Mrs. John Owen received the award for the largest family present during the annual reunion of the Lyons family at Tomlinson Run State Park.

Only five Vice Presidents have served two consecutive terms in that office. They are John Adams, Daniel Tompkins, Thomas Marshall, John Garner and Richard Nixon.

East Liverpool Review
210 E. 4th St., East Liverpool, Ohio
Phone: 385-4545

Subscription rates: Single copy, 7 cents. Home delivered, 42 cents per week. By mail, payable in advance, within Columbiana County, Ohio; Hancock County W. Va.; Beaver County, Pa.; and all points within 25 miles of East Liverpool, one year $10.00; six months, $6.00; three months, $3.50; one month, $1.50. Outside rates given upon request. No mail subscriptions accepted in localities served by carrier delivery.

The Associated Press is entitled exclusively to the use for republication of all the local news published in this newspaper as well as all AP news dispatches.

Second class postage paid at East Liverpool, Ohio.

Advertising representative: John W. Cullen Co.

Olsen's

FALL FESTIVAL of FASHION

OPEN UNTIL 9

. . . TAPESTRY HANDBAG HARMONY

Styled by RESNICK
"Shapes of fashion"

Priced At Just— 3.00 to 5.00 Plus Tax

Fashion perfection for the well-dressed woman demand the luxurious tapestry purse in the shapes of fashion — 9 different fashionable styles to choose from in both light or dark backgrounds.

The Important Hat Silhouettes...

both small and large

ONLY 3.88

.. others 2.88 to 25.00

Start the season fashionably! Get a new hat! See and select from our big beautiful collection. There's more flattery, enchanting colors, fabulous fabrics and the prices so low.

MILLINERY DEPT. STREET FLOOR

ONLY A korell FITS LIKE A KORELL

Big news for fall is this 50% Arnel Triacetate and 50% avron rayon coat dress with high neck and button hole pockets across the chest. The skirt is slim: self button and belt trim.

AS SHOWN 14.95

Green, Black or royal. Sizes 12 plus to 22 plus.

fashion feature

FLIRTATION BRA by BESTFORM® in miracle LYCRA® SPANDEX!

now.. better than ever

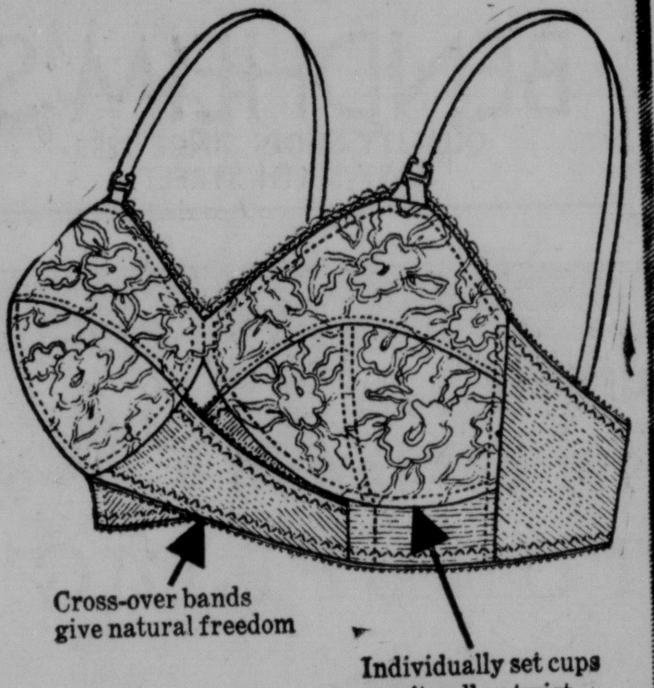

* LYCRA is ⅓ the weight of ordinary elastic
* LYCRA is softer, stronger, too
* LYCRA is longer wearing, shape retaining
* LYCRA is machine washable

White. Sizes 32-36A, 32-38B, 32-40C.

$2.99

Cross-over bands give natural freedom

Individually set cups won't pull or twist

SKIRTS

of distinction by Russ Togs

100% WOOL!

5.98

100% wool slim skirt tailored by Mr. Russ of Russ Togs. Leather belt tops this skirt with fully lined seat to avoid sagging. Back kick pleat. Pretty in Camel, Black and Loden. Sizes 8 to 16.

SPORTS WEAR DEPARTMENT STREET FLOOR . . .

FIBERGLAS DRAPES

Works Wonders with your windows

ALL WHITE

50" Wide
84" Long

Made To Sell for 4.98 and 5.98

3.99 Pair

Finest quality fiberglas . . . pinch pleated ready to hang right from the box . . . wrinkles simply ignore these drapes.

Girls 7-14 Orlon Sweaters

by NEWPORT

2.98

Made of 100% high bulk orlon, cardigan style. Long sleeves, collar style. Red, Green, Blue, Beige.

Girls Box Pleated Verlon Skirts

by SEA ISLE

2.98

WASHABLE

Made of a blend of orlon and rayon. Wash 'n wear permanent pleat. Will not sag or stretch, seldom requires pressing. Red, Gold, Navy, Light Blue plaids. Sizes 7-14.

LANSING SWEATERS

"Sweaters of distinction"

8.98

Made of Antron— The New Wonder Yarn.

Ladies Sizes

If you're in love with the feel of fashion — antron sweaters can be a way of life for you. The bulky knit gives you a fashionable approach to Autumn. It has a one-touch of genius detail. Ivory in color. Sizes S-M-L.

AS SHOWN
SPORTS WEAR DEPT. Street Floor

IMPORTANT HOSIERY DISCOVERY

Kirbury® run-resistant... seamless stockings

1.29

...These superior "RUN-RESISTANT" seamless are so sheer, you forget you have them on. Treated carefully these will give you excellent performance and longer wear. Under normal conditions, run will not develop.

15 denier, 400 needle, RUN-RESISTANT Sheer seamless, heel and toe reinforced. Beautiful new Fall shades...sea shell, south wind and lagoon. Sizes: 8½ to 11.

ROOM SIZE RUGS

NYLON TWEED - foam cushioned back

9' x 12' 29.95
12' x 15' 49.95

Perfect for any room in the house. Tweed pattern eliminates footprint marks. Foam cushioned back requires no extra pad. Assorted tweed patterns.

Girls' Highly Styled POLISHED COTTON "by Style Undies" SLIPS

2.00

Lace trimmed bodice with vertical stitching, 4 rows of ruffles in bouffant skirt. Drip dry, no ironing necessary. Sizes 4-14.

Girls Tailored Panties

Made by Carolina Girl

Cool combed cotton panty — double crotch, flat elastic waistband that fits smooth. Full cut. Sizes 4-14.

3 pair 1.00

Machine Washable FURNITURE COVERS

Chairs--- 2.99 Sofas--- 5.99

Fits like upholstery . . . easy to put on and take off! Machine washable, no ironing required. Makes old furniture look like new . . . protects new furniture from dust and wear. Assorted colors.

Boys Orlon NEWPORT SWEATERS

Cardigan Style

Only 3.98 4.98

Jacquard or solid print cardigan. Washes and dries quickly and easily. Keeps its shape after countless washings. Red, Blue, White, Loden. Sizes 8-12.

BOYS' DEPT. BASEMENT FLOOR

Olsen's

OPEN UNTIL 9

FALL FESTIVAL of FASHION

. . . TAPESTRY HANDBAG HARMONY

Styled by RESNICK
"Shapes of fashion"

Priced At Just— 3.00 to 5.00 Plus Tax

Fashion perfection for the well-dressed woman demand the luxurious tapestry purse in the shapes of fashion — 9 different fashionable styles to choose from in both light or dark backgrounds.

The Important Hat *Silhouettes*...

both small and large

ONLY 3.88

.. others 2.88 to 25.00

Start the season fashionably! Get a new hat! See and select from our big beautiful collection. There's more flattery, enchanting colors, fabulous fabrics and the prices so low.

MILLINERY DEPT. STREET FLOOR

ONLY A korell FITS LIKE A KORELL

Big news for fall is this 50% Arnel Triacetate and 50% avron rayon coat dress with high neck and button hole pockets across the chest. The skirt is slim: self button and belt trim.

AS SHOWN 14.95

Green, Black or royal. Sizes 12 plus to 22 plus.

FLIRTATION BRA by BESTFORM® in miracle LYCRA® SPANDEX!

now.. better than ever

* LYCRA is ⅓ the weight of ordinary elastic
* LYCRA is softer, stronger, too
* LYCRA is longer wearing, shape retaining
* LYCRA is machine washable

White. Sizes 32-36A, 32-38B, 32-40C.

$2.99

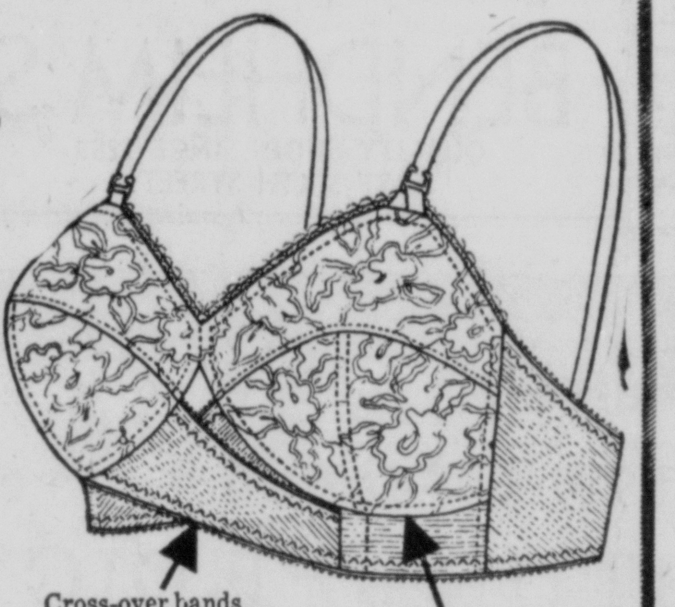

SKIRTS

of distinction by Russ Togs

100% WOOL!

5.98

100% wool slim skirt tailored by Mr. Russ of Russ Togs. Leather belt tops this skirt with fully lined seat to avoid sagging. Back kick pleat. Pretty in Camel, Black and Loden. Sizes 8 to 16.

SPORTS WEAR DEPARTMENT STREET FLOOR . . .

FIBERGLAS DRAPES

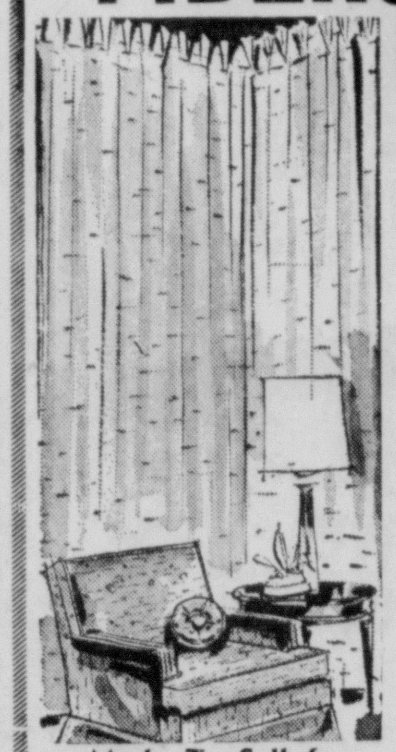

Works Wonders with your windows

ALL WHITE

50" Wide
84" Long

Made To Sell for 4.98 and 5.98

3.99 Pair

Finest quality fiberglas . . . pinch pleated ready to hang right from the box . . . wrinkles simply ignore these drapes.

ROOM SIZE RUGS

NYLON TWEED - foam cushioned back

9' x 12' 29.95

12' x 15' 49.95

Perfect for any room in the house. Tweed pattern eliminates footprint marks. Foam cushioned back requires no extra pad. Assorted tweed patterns.

Girls 7-14 Orlon Sweaters

by NEWPORT

2.98

Made of 100% high bulk orlon, cardigan style. Long sleeves, collar style. Red, Green, Blue, Beige.

Girls Box Pleated Verlon Skirts

by SEA ISLE

2.98

WASHABLE

Made of a blend of orlon and rayon. Wash 'n wear permanent pleat. Will not sag or stretch, seldom requires pressing. Red, Gold, Navy, Light Blue plaids. Sizes 7-14.

Girls' Highly Styled POLISHED COTTON "by Style Undies" SLIPS

Lace trimmed bodice with vertical stitching, 4 rows of ruffles in bouffant skirt. Drip dry, no ironing necessary. Sizes 4-14.

2.00

Girls Tailored Panties

Made by Carolina Girl

Cool combed cotton panty — double crotch, flat elastic waistband that fits smooth. Full cut. Sizes 4-14.

3 *pair* 1.00

Machine Washable FURNITURE COVERS

Chairs--- 2.99 Sofas--- 5.99

Fits like upholstery . . . easy to put on and take off! Machine washable, no ironing required. Makes old furniture look like new . . . protects new furniture from dust and wear. Assorted colors.

LANSING SWEATERS

"Sweaters of distinction"

8.98

Made of Antron— The New Wonder Yarn.

Ladies Sizes

If you're in love with the feel of fashion — antron sweaters can be a way of life for you. The bulky knit gives you a fashionable approach to Autumn. It has a one-touch of genius detail. Ivory in color. Sizes S-M-L.

AS SHOWN
SPORTS WEAR DEPT. Street Floor

Boys Orlon NEWPORT SWEATERS

Cardigan Style

Only 3.98 4.98

Jacquard or solid print cardigan. Washes and dries quickly and easily. Keeps its shape after countless washings. Red, Blue, White, Loden. Sizes 8-12.

BOYS' DEPT. BASEMENT FLOOR

IMPORTANT HOSIERY DISCOVERY

Kirbury® run-resistant... seamless stockings

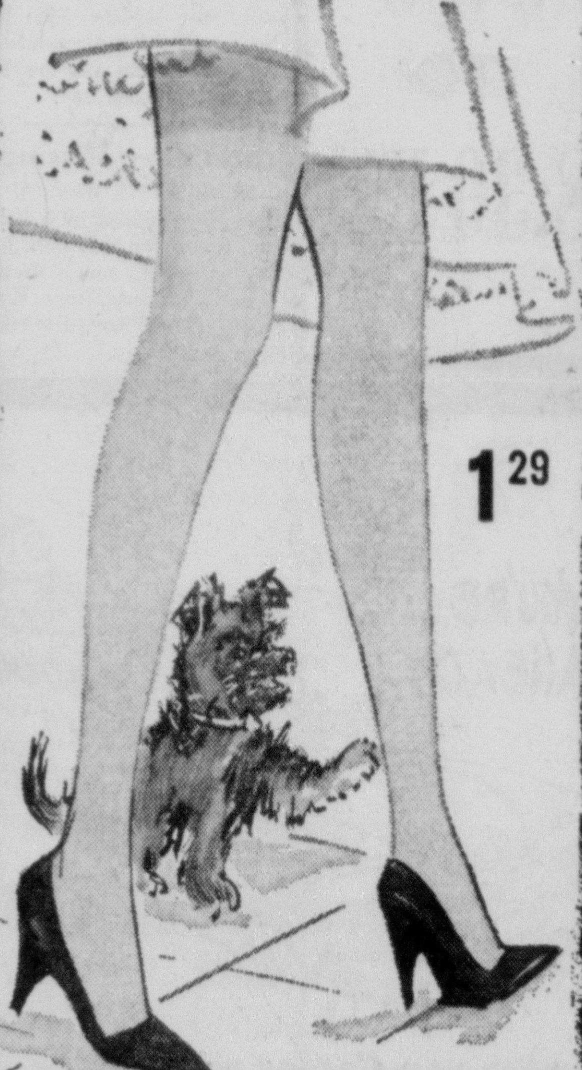

1.29

...These superior "RUN-RESISTANT" seamless are so sheer, you forget you have them on. Treated carefully these will give you excellent performance and longer wear. Under normal conditions, run will not develop.

15 denier, 400 needle, RUN-RESISTANT Sheer seamless, heel and toe reinforced. Beautiful new Fall shades...sea shell, south wind and lagoon. Sizes: 8½ to 11.

County Has 5 Car Crashes; None Injured

No one was reported injured in five traffic mishaps investigated Saturday and Sunday by the Ohio Highway Patrol at Lisbon, including one involving a stolen car.

Officers said the stolen auto—a 1956 coach owned by Harry Daugherty of Leetonia -- was wrecked in a private driveway on Township Rd. 880 near Leetonia about 2:30 a. m. yesterday.

The driver lost control on a straight section of the road about 400 feet west of Route 344, veered into the driveway and struck a tree, according to the patrol, which said the car was then abandoned. There was no evidence of injury to the driver. Damage was estimated at $200.

Charles Adkins, 51, of Campbell escaped injury when his 1957 coach skidded on wet pavement of Route 7 about four miles north of Route 30 Sunday at 7:40 a. m. and the auto went into a ditch. Damage was estimated at $400.

A car oprerated by Harold Burbick, 21, of Columbiana R. D. 1 went off Route 62 a mile south of Route 165 Saturday night, then veered back across the roadway and hit a utility pole, causing some $200 damage to the auto.

Clifford Wickersham, 70, of Minerva R. D. 1 was cited after his truck and a car operated by a Rogers man collided on Route 30 Saturday about four miles west of Hanoverton.

The patrol said Wickersham pulled from a parking site onto the road and into the path of the car operated by Burr Amick, 71, of Rogers, causing $85 damage to the truck and $300 damage to the car. Wickersham was charged with failure to yield the right-of-way.

Nicholas Habian, 25, of Cleveland lost control of his car after he attempted to stop for traffic ahead as he came over a hill on Route 14 near Columbiana Saturday and skidded into a ditch.

Ohio Youth Crushed By Farm Conveyor

BELLEFONTAINE, Ohio (AP)—A 19-year-old youth was caught in a feed conveyor and crushed to death at his farm home Sunday near Huntsville, about 7 miles north of here.

He was William Horne, son of Mr. and Mrs. Cecil Horne of Route 1, Huntsville.

Project Of Chamber

Drivers Reminded Of Schools

As a reminder for motorists to use caution as schools resume, the area safety committee of the Chamber of Commerce is furnishing posters to be displayed throughout Columbiana County and in the Chester and Newell areas.

Jud English, chairman, is shown helping Jeff Oyster, Chester High School Key Club president, erect one of the signs on 1st St., Chester.

Others left to right are Alvin (Pete) Arner Jr., chairman for the committee in the Chester and Newell area, Trooper W. E. Kelley of the Weirton Barracks of the West Virginia State Police and Dave Jordan, a Key Club member.

The Key Club has taken on the project of erecting the signs in its area.

English said the signs represent co-operation of area individuals and local clubs and their interest in the promotion of safety.

The signs are but one of three projects. Safety training materials in the form of posters, crayon pieces and teacher instruction manuals are widely used.

School patrol members are presented belts and badges, generally by the State Highway Patrol members from both Ohio and West Virginia.

English said that for many years East Liverpool has been the site for the Tri-State driver education conference generally held in October.

Since the formation of school patrols and active interest in safety education, casualties among those of school age have been cut in half. While in the older age group, casualties have doubled, he said.

Steubenville Men's Car Clips Utility Pole

STEUBENVILLE — Two Steubenville men were hospitalized with injuries when their car sheared off a utility pole on County Rd. 43 a half mile west of Route 7 Saturday at 11 a.m., according to the Wintersville State Highway Patrol.

Officers said this was the only serious mishap they had investigated since the beginning of the long holiday weekend.

A car driven by James J. Burnell, 40, of Steubenville struck the pole after rounding a curve. He suffered possible fractured ribs and a left knee injury while a passenger, Harry R. Martin, 38, also of Steubenville, suffered facial lacerations and a left hip injury. Both were taken to Ohio Valley Hospital.

Burnell was cited for driving left of center.

Will Report By Telstar

OTTAWA (AP)—During the British Commonwealth prime ministers' conference in London Sept. 12, Prime Minister John Diefenbaker will make a two-minute report to Canada via the Telstar satellite, officials say.

Ohio Flier Missing

MARQUETTE, Mich. (AP) — A light plane piloted by a Wilmington, Ohio, man was missing Sunday on a flight across Michigan's Upper Peninsula from Munising to Houghton. Harold Hartence left Munising Friday.

Ban On Arab Ports

DAMASCUS, Syria (AP) — The 7,047-ton U.S. cargo ship Exford was banned Sunday from all Arab ports on the Mediterranean, Red Sea and Persian Gulf, charged with violating the Arab boycott of Israel regulations. The ban was announced in a statement by the Arab League here. The vessel is owned by American Export Lines and its port of registry is New York.

Girl Scouts At Wellsville To Continue Affiliation

The Wellsville Girl Scout Neighborhood group agreed unanimously to remain with the National Girl Scouts when it held an organization meeting Friday afternoon at the Covenant United Presbyterian Church. The East Liverpool area group has withdrawn.

Mrs. George Elliott resigned as neighborhood chairman after serving for six years. She will be replaced by Mrs. Nancy Palmer of Russell Heights, a leader of Intermediate Troop 38 of the Covenant church. Mrs. Elliott will serve as organizer and Mrs. Audrey Stevens as consultant.

Brownie Troop 76 of the Covenant church, second grade Brownies of the same church and Intermediate Troop 52 of the Immaculate Conception Catholic Church are without leaders and will not resume their meetings unless leaders are obtained.

The following Intermediates will resume meetings the week of Sept. 10:

Troop 38 — Mrs. Palmer, leader, Covenant church, Thursday 6:30-8 p.m.; Troop 41—Mrs. Dorothy Bunfil, leader, Youth Center, Tuesday 6:30-8 p.m.; Troop 40 — Mrs. Shirley Townley, leader, Covenant church, Wednesday 6:30-8 p.m.; Troop 16, Mrs. Frances Lowther, leader, First Methodist Church, Tuesday 6:30-8 p.m.; Troop 56—Mrs. Oda Mae Howell, leader, Yellow Creek United Presbyterian Church, Monday 7-9 p.m.

Meetings for the Brownies are as follows:

Troop 21 — Mrs. Ethel Clark, leader, First Methodist Church, Wednesday 3:30-4:30 p.m.; Troop 60 — Miss Jane Morris, leader, Hillcrest School, Monday 3-4 p.m.; Troop 75 — Mrs. Clara Sumpter, leader, Immaculate Conception Church, Saturday 2-3 p.m.; Troop 49 — Mrs. Stella Proffitt, leader, Highlandtown School, Wednesday 3-4 p.m.

Girls of Brownie Troop 30 of Russell Heights will be accepted into Troop 21, Mrs. Robert F. Stoll, the leader, having moved to Warren. A new Senior Troop will meet at the Youth Center Monday 7-9 p.m. with Mrs. Ruth Culp leader.

It is understood troops of the Wellsville neighborhood will merge with Youngstown area scouts.

Jarman Jr.
SHOES FOR BOYS

Here is a shoe any boy will enjoy wearing — a better shoe, smartly styled, strongly built, bearing one of the most famous names in footwear. It's patterned after a style that's a current favorite with the high school and college crowds. Come in and try on a pair.

$8.95
Sizes 3½ to 6

BENDHEIM'S
QUALITY SHOES SINCE 1889
EAST SIXTH STREET

THRIFTY CITY
NEXT TO THOROFARE—EAST END
PLENTY OF FREE PARKING
OPEN DAILY 'TIL 9:30 P.M.
BIG SELECTIONS BIG DISCOUNTS

GYM BAGS
One-pc. construction. Heavy Duty rubber back canvas, zipper top.
$1.77

HANES' WHITE
GYM SHORTS
Yes, these famous make gym shorts at a price that you can afford to pay!
87c

White, Bulky Knit
SWEAT SOCKS

Slightly irregulars—Hard to find flaws! Wool blends that won't itch. Sizes 10-13.
2 pair 99c

GIRLS' SKIRTS AND DRESSES

What A Huge Selection!
Sizes 7-14
$2.87 and $3.87

GIRLS' 100% COTTON
WHITE BLOUSES

Sizes 7-14
97c

LOOSE LEAF
NOTEBOOK FILLER
Choice—5 hole side punch or 2-hole top punch.
300 SHEETS 67c

LOOSE LEAF
B-RING NOTEBOOKS 47c

MONTGOMERY WARD

SHOP WARDS TUESDAY SEPT. 4th 9 AM TO 8:30 PM

Be good to yourself
(and to your back) with a
SEALY POSTUREPEDIC®

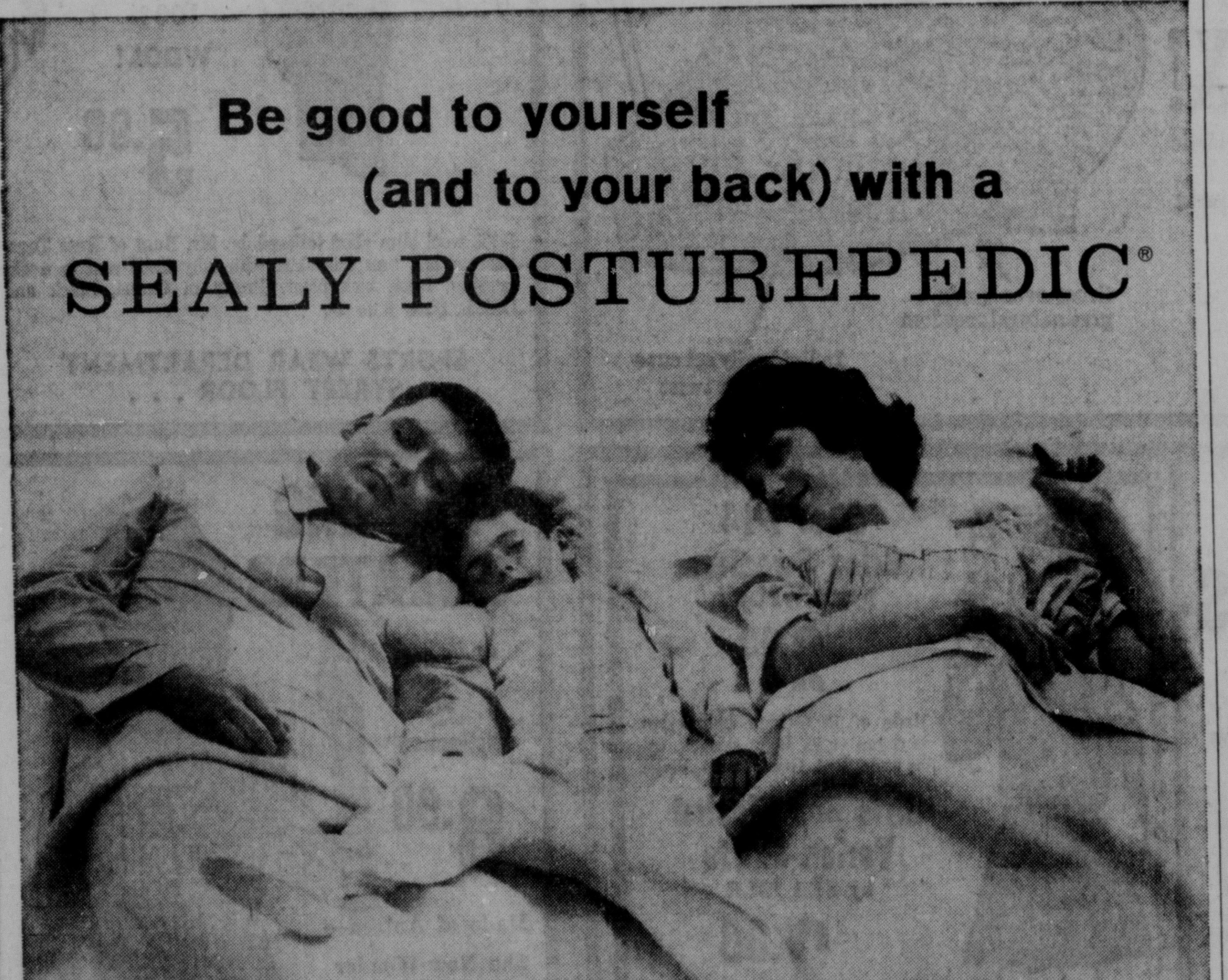

Choose the one most comfortable for you...

THE EXTRA FIRM POSTUREPEDIC
OR THE GENTLY FIRM
PRINCESS POSTUREPEDIC
Full or Twin Size ... $79.50
matching foundation same price

There's a new Posturepedic that might well have been designed exclusively for *you*. We have an extra firm Posturepedic with the added firmness often recommended by doctors, and a new *gently* firm Princess Posturepedic. Both give you the *same* "no morning backache" support from Sealy's new Durolife Coil—it relaxes easily, gently with your weight; never stops supporting under any weight. Choose the Posturepedic that's right for you today!

It Pays To Buy Better Bedding—Use Our Personalized Credit Plan

MOORE'S

AIR CONDITIONED FREE PARKING

when you finance with a
BANK AUTO LOAN!

Just let us figure the financing cost — then compare: see how much our plan saves you.

FIRST NATIONAL BANK
Member Federal Deposit Insurance Corp.

County Has 5 Car Crashes; None Injured

No one was reported injured in five traffic mishaps investigated Saturday and Sunday by the Ohio Highway Patrol at Lisbon, including one involving a stolen car.

Officers said the stolen auto—a 1956 coach owned by Harry Daugherty of Leetonia -- was wrecked in a private driveway on Township Rd. 880 near Leetonia about 2:30 a. m. yesterday.

The driver lost control on a straight section of the road about 400 feet west of Route 344, veered into the driveway and struck a tree, according to the patrol, which said the car was then abandoned. There was no evidence of injury to the driver. Damage was estimated at $200.

Charles Adkins, 51, of Campbell escaped injury when his 1957 coach skidded on wet pavement of Route 7 about four miles north of Route 30 Sunday at 7:40 a. m. and the auto went into a ditch. Damage was estimated at $400.

A car oprerated by Harold Burbick, 21, of Columbiana R. D. 1 went off Route 62 a mile south of Route 165 Saturday night, then veered back across the roadway and hit a utility pole, causing some $200 damage to the auto.

Clifford Wickersham, 70, of Minerva R. D. 1 was cited after his truck and a car operated by a Rogers man collided on Route 30 Saturday about four miles west of Hanoverton.

The patrol said Wickersham pulled from a parking site onto the road and into the path of the car operated by Burr Amick, 71, of Rogers, causing $85 damage to the truck and $300 damage to the car. Wickersham was charged with failure to yield the right-of-way.

Nicholas Habian, 25, of Cleveland lost control of his car after he attempted to stop for traffic ahead as he came over a hill on Route 14 near Columbiana Saturday and skidded into a ditch.

Ohio Youth Crushed By Farm Conveyor

BELLEFONTAINE, Ohio (AP)—A 19-year-old youth was caught in a feed conveyor and crushed to death at his farm home Sunday near Huntsville, about 7 miles north of here.

He was William Horne, son of Mr. and Mrs. Cecil Horne of Route 1, Huntsville.

MONTGOMERY WARD
SHOP WARDS TUESDAY SEPT. 4th
9 AM TO 8:30 PM

Project Of Chamber

Drivers Reminded Of Schools

As a reminder for motorists to use caution as schools resume, the area safety committee of the Chamber of Commerce is furnishing posters to be displayed throughout Columbiana County and in the Chester and Newell areas.

Jud English, chairman, is shown helping Jeff Oyster, Chester High School Key Club president, erect one of the signs on 1st St., Chester.

Others left to right are Alvin (Pete) Arner Jr., chairman for the committee in the Chester and Newell area, Trooper W. E. Kelley of the Weirton Barracks of the West Virginia State Police and Dave Jordan, a Key Club member.

The Key Club has taken on the project of erecting the signs in its area.

English said the signs represent co-operation of area individuals and local clubs and their interest in the promotion of safety.

The signs are but one of three projects. Safety training materials in the form of posters, crayon pieces and teacher instruction manuals are widely used.

School patrol members are presented belts and badges, generally by the State Highway Patrol members from both Ohio and West Virginia.

English said that for many years East Liverpool has been the site for the Tri-State driver education conference generally held in October.

Since the formation of school patrols and active interest in safety education, casualties among those of school age have been cut in half. While in the older age group, casualties have doubled, he said.

Steubenville Men's Car Clips Utility Pole

STEUBENVILLE — Two Steubenville men were hospitalized with injuries when their car sheared off a utility pole on County Rd. 43 a half mile west of Route 7 Saturday at 11 a.m., according to the Wintersville State Highway Patrol.

Officers said this was the only serious mishap they had investigated since the beginning of the long holiday weekend.

A car driven by James J. Burnell, 40, of Steubenville struck the pole after rounding a curve. He suffered possible fractured ribs and a left knee injury while a passenger, Harry R. Martin, 38, also of Steubenville, suffered facial lacerations and a left hip injury. Both were taken to Ohio Valley Hospital.

Burnell was cited for driving left of center.

Will Report By Telstar

OTTAWA (AP)—During the British Commonwealth prime ministers' conference in London Sept. 12, Prime Minister John Diefenbaker will make a two-minute report to Canada via the Telstar satellite, officials say.

Ohio Flier Missing

MARQUETTE, Mich. (AP) — A light plane piloted by a Wilmington, Ohio, man was missing Sunday on a flight across Michigan's Upper Peninsula from Munising to Houghton. Harold Hartence left Munising Friday.

Ban On Arab Ports

DAMASCUS, Syria (AP) — The 7,047-ton U.S. cargo ship Exford was banned Sunday from all Arab ports on the Mediterranean, Red Sea and Persian Gulf, charged with violating the Arab boycott of Israel regulations. The ban was announced in a statement by the Arab League here. The vessel is owned by American Export Lines and its port of registry is New York.

Girl Scouts At Wellsville To Continue Affiliation

The Wellsville Girl Scout Neighborhood group agreed unanimously to remain with the National Girl Scouts when it held an organization meeting Friday afternoon at the Covenant United Presbyterian Church. The East Liverpool area group has withdrawn.

Mrs. George Elliott resigned as neighborhood chairman after serving for six years. She will be replaced by Mrs. Nancy Palmer of Russell Heights, a leader of Intermediate Troop 38 of the Covenant church. Mrs. Elliott will serve as organizer and Mrs. Audrey Stevens as consultant.

Brownie Troop 76 of the Covenant church, second grade Brownies of the same church and Intermediate Troop 52 of the Immaculate Conception Catholic Church are without leaders and will not resume their meetings unless leaders are obtained.

The following Intermediates will resume meetings the week of Sept. 10:

Troop 38 — Mrs. Palmer, leader, Covenant church, Thursday 6:30-8 p.m.; Troop 41—Mrs. Dorothy Bunfil, leader, Youth Center, Tuesday 6:30-8 p.m.; Troop 40 — Mrs. Shirley Townley, leader, Covenant church, Wednesday 6:30-8 p.m.; Troop 16, Mrs. Frances Lowther, leader, First Methodist Church, Tuesday 6:30-8 p.m.; Troop 56—Mrs. Oda Mae Howell, leader, Yellow Creek United Presbyterian Church, Monday 7-9 p.m.

Meetings for the Brownies are as follows:

Troop 21 — Mrs. Ethel Clark, leader, First Methodist Church, Wednesday 3:30-4:30 p.m.; Troop 60 — Miss Jane Morris, leader, Hillcrest School, Monday 3-4 p.m.; Troop 75 — Mrs. Clara Sumpter, leader, Immaculate Conception Church, Saturday 2-3 p.m.; Troop 49 — Mrs. Stella Proffitt, leader, Highlandtown School, Wednesday 3-4 p.m.

Girls of Brownie Troop 30 of Russell Heights will be accepted into Troop 21, Mrs. Robert F. Stoll, the leader, having moved to Warren. A new Senior Troop will meet at the Youth Center Monday 7-9 p.m. with Mrs. Ruth Culp leader.

It is understood troops of the Wellsville neighborhood will merge with Youngstown area scouts.

Jarman Jr.
SHOES FOR BOYS

Here is a shoe any boy will enjoy wearing — a better shoe, smartly styled, strongly built, bearing one of the most famous names in footwear. It's patterned after a style that's a current favorite with the high school and college crowds. Come in and try on a pair.

$8.95
Sizes 3½ to 6

BENDHEIM'S
QUALITY SHOES SINCE 1889
EAST SIXTH STREET

Be good to yourself (and to your back) with a SEALY POSTUREPEDIC®

Choose the one most comfortable for you...

THE EXTRA FIRM POSTUREPEDIC
OR THE GENTLY FIRM
PRINCESS POSTUREPEDIC
Full or Twin Size... $79.50
matching foundation same price

There's a new Posturepedic that might well have been designed exclusively for *you*. We have an extra firm Posturepedic with the added firmness often recommended by doctors, and a new *gently* firm Princess Posturepedic. Both give you the *same* "no morning backache" support from Sealy's new Durolife Coil—it relaxes easily, gently with your weight; never stops supporting under any weight. Choose the Posturepedic that's right for you today!

It Pays To Buy Better Bedding—Use Our Personalized Credit Plan
MOORE'S
AIR CONDITIONED FREE PARKING

when you finance with a BANK AUTO LOAN!
Just let us figure the financing cost — then compare: see how much our plan saves you.
FIRST NATIONAL BANK
Member Federal Deposit Insurance Corp.

THRIFTY CITY
NEXT TO THOROFARE—EAST END
PLENTY OF FREE PARKING
OPEN DAILY 'TIL 9:30 P.M.
BIG SELECTIONS BIG DISCOUNTS

GYM BAGS
One-pc. construction. Heavy Duty rubber back canvas, zipper top.
$1.77

HANES' WHITE GYM SHORTS
Yes, these famous make gym shorts at a price that you can afford to pay!
87c

White, Bulky Knit SWEAT SOCKS
Slightly irregulars—Hard to find flaws! Wool blends that won't itch. Sizes 10-13.
2 pair 99c

GIRLS' SKIRTS AND DRESSES
What A Huge Selection!
Sizes 7-14
$2.87 and $3.87

GIRLS' 100% COTTON WHITE BLOUSES
Sizes 7-14
97c

LOOSE LEAF NOTEBOOK FILLER
Choice—5 hole side punch or 2-hole top punch.
300 SHEETS 67c

LOOSE LEAF B-RING NOTEBOOKS 47c

RUTTER'S
PAINT AND WALLPAPER
1200 Penna. Ave. East End FU 6-6286
Open Daily 8 A. M. to 5 P. M. — Closed Wed. Afternoon
$1.00 OFF SALE
Dutch Boy®
HOUSE PAINT
"the 5-year housepaint"
REGULAR $7.29 Gal.
SPECIAL!
$6.29 Gallon
Paint is our Business!
ALSO
SUPERCOTE ALL PURPOSE PAINT
• HOUSE PAINT
• FLOOR PAINT
• WALL PAINT
• MASONRY PAINT
• GLOSS or SEMI-GLOSS
$3.98 Gal.

Political Fur Flies

Another Governmental Crisis Looms In Brazil

RIO DE JANEIRO, Brazil (AP) —The political fur is beginning to fly in small but significant clumps as the date approaches for what has all the earmarks of another governmental crisis in Brazil.

Sounding alarms, the largely conservative press is bewailing the start of an intesive government campaign to get congressional approval for preliminary steps to restore presidential powers to President Joao Goulart.

The press pointed to old warrior Marshal Henrique Teixeira Lott, defeated 1960 presidential candidate, as an integral part of this move.

Congress is scheduled to commence a six-day period of "maximum concerted effort" on Sept. 10 on a constitutional amendment that would pave the way for a plebiscite on the future of the government by next April. This is what Goulart wants and what Congress has been reluctant to hand over.

The period of "concerted effort" was the cornerstone of an agreement between congressional leaders and Goulart's handpicked prime minister, Francisco Brochado da Rocha, that brought a temporary mid-August truce in the continuing crisis triggered by the resignation of ex-President Janio Quadros a year ago.

Lott, a close political ally of Goulart, raised some temperatures again last week when he went on the air to reiterate that the constitutional amendment that created the present parliamentary system was illegal.

Lott's argument — which has found few, if any, dissenters of stature—is that the constitution cannot be amended during a state of siege. This was precisely the case last September when congressional leaders, then backed by the army, drew up the parliamentary system as a compromise to make the left-of-center Goulart more palatable.

Some of the press, eyeing Goulart's growing strength with suspicion, have expressed fears of a brewing coup d'etat. Tribuna da Imprensa, examining Lott's speech, headlined "Coup Scheme Launched."

About 10 days ago, when Lott first made known his opinion on the parliamentary system, some newspapers speculated he would be arrested immediately for violating the code. Nothing happened, except that a few days later Lott was wildly cheered, along with Goulart, at a noncommissioned officers ceremony attended by the three beaming military members of Goulart's Cabinet.

Goulart is given a good chance of getting a quorum into Brasilia to vote on the consitutional amendment. But how the vote will go is another question.

Still a bigger question is: What will happen if a quorum fails to materialize Sept. 10? The general feeling is that this would bring about the downfall of Brochado da Rocha's government. There are many who do not dismiss the possibility it might also mean the end of Congress, with the army stepping in.

South High Sets Meal Ticket Sale

Lunch tickets will be on sale on the first day of classes Wednesday at South Side High School, Charles P. Henderson, principal announced.

The students will need 75 cents for the first three days and tickets for the week of Sept. 10 will be sold on Friday for $1.25.

Classes will begin at 8:30 a.m. and the principal has announced the bus schedule with the first pickup of students at 7:30.

First stops are Bus 1, Route 30, McDole; Bus 2, Lock 7; Bus 5, Waxler; Bus 6, Devitt; Bus 7, Snyder; Bus 8, Carr; Bus 9, Wolanski; Bus 11, Cooper; Bus 12, Floyd, and Bus 14, Easterday.

Ohio GI Drowns

TOKYO (AP) — Airman 3rd class William K. Dunson, 22, of Hamilton Ohio, drowned last Thursday while swimming in a river near Tokyo, the Air Force announced Sunday. He was assigned to the 3rd field maintenance squadron at Yokoto Air Base.

To Buy U.N. Bonds

UNITED NATIONS, N.Y. (AP) —The Philippines has announced it will purchase $750,000 worth of the special $200 million U.N. bond issue.

OSU Expects Enrollment Of 29,000

COLUMBUS, Ohio (AP) — Ohio State University expects a new high in enrollment—some 29,000 students—when it opens its 90th year of instruction Sept. 24.

Of the total, some 27,000 will be on campus and the remainder on five branch campuses. Previous enrollment record was last fall's 27,565.

The school said this autumn's enrollment will include an estimated 7,000 new freshmen as compared with 5,788 last year.

Freshmen students and other newcomers will arrive on campus Sept. 20 for the traditional welcome program. This autumn marks start of the second year of OSU's new admissions policy affecting freshmen who rank academically in the lowest one-third of their high school graduating class. They are permitted to begin classes in the summer, winter or spring quarters, but not on the Columbus campus in the autumn quarter when enrollment is the heaviest.

OSUs fifth undergraduate branch campus at Lakewood, a Cleveland suburb, opens this fall. It's likely to become the university's largest off-campus center. It will offer freshman - year instruction in 1962-63 and next year will add sophomore classes. Classes will be at Lakewood High School.

As a rule, steamed pudding molds should be filled about two-thirds full. The molds should have tight-fitting covers and the inside of the covers should be greased before they are put in place.

LOOK!
• here's a vinyl-plastic floor you can install yourself
Armstrong
EXCELON® TILE
So easy to work—you can cut to fit with scissors. Choice of many colors in Straight grain, Spatter, Corkstyle, Woodtone, and the new Designers Series. Economical, too—and extra long wearing. Can be installed on any floor, even the basement.

ask about the installation kit
M & W
Floor & Wall Covering
Open Evenings by Appointment
PHONE FU 5-3342
419 Market Street
East Liverpool, Ohio

190 To Attend No. 16 School

An enrollment of 190, five more than last term, is anticipated when No. 16 School opens Thursday with a full-day session at the Yellow Creek Township building.

The school is beginning sessions a day later than other schools in the area due to a general teachers meeting of the Southern Local School district in Salineville Wednesday at 9:30 a.m.

Following a luncheon at noon, teachers will return to their rooms to prepare for the opening of school.

Mrs. Freda Schubert, principal, announced that the teaching staff is unchanged with Mrs. Mary Bender in the first grade; Mrs. Martha Serafy, second and third; Mrs. Maysel Beck, fourth; Mrs. Edna Spring, fifth and sixth; Mrs. Dorothy Price, sixth and seventh, and Tom Jones, eighth.

Mrs. Verna Corsello is cook for the cafeteria, which will begin serving lunches Thursday. The cost will be children 30 cents and adults 35. Allison Dean is custodian and bus drivers for the school are Walter Boyd, George Boyd and Hugh Smith. John Witherow will haul high school students from the vicinity.

Busses will leave 15 minutes earlier than last year, with school opening at 8:15 a.m. and closing at 3 p.m.

SALE

what about "Bargain" diamonds?
Be wary when you see a diamond offered for sale as a "bargain" or at a "discount." Any good diamond has a value—and a price—based on established qualities known to all gem experts. We do not sell "discount" diamonds here—but as a member of the American Gem Society we do guarantee the excellent color, cut and clarity of every diamond you buy from us.
James Locke
JEWELER
The Store Your Confidence Built
Registered Jeweler, Certified Gemologist
AGS MEMBER AMERICAN GEM SOCIETY
215 East Fifth St. Phone FU 5-9404

122 E. FIFTH ST.
KING'S BARGAIN CENTER EAST LIVERPOOL
OPEN 9 TO 9 DAILY
Knowingly We Will Not Be Undersold
Discount Prices Everyday
Bayer Aspirin Reg. 73c 55c Bottle 100's
Alka Seltzer Reg. 59c 44c
COLGATE DENTAL CREAM Reg. 69c 53c
LILT SPECIAL Complete Home Permanent Reg. $1.59 $1.18 Plus Tax
120-620-127 Kodak Film 3 Rolls 77c
Multiple VITAMINS Reg. $1.98 99c Bottle 100's
SAFFLOWER OIL CAPSULE Reg. $2.95 $1.19 Bottle 100's
These Are King's Everyday Discount Prices. Guaranteed Lowest In Town.
Wildroot CREAM OIL Reg. 69c 53c
BUFFERIN Reg. $1.29 88c Bottle 100's
HALO SHAMPOO Reg. $1.00 74c
MODESS Sanitary Napkins Reg. 1.49 $1.15 40 Count Large Box
LISTERINE Reg. 89c 69c
CRAYOLAS Reg. $1.00 79c Box
Hair Nets 3 for 5c

BIG PRICE REDUCTION
2 Door Beauty!
Frigidaire Budget Buy!

Model FD-13T-62
13.24 cu. ft. net capacity
• No defrosting ever in Refrigerator Section!
• Spacious 100-lb. zero zone Freezer—separate insulated door.
• Twin fruit and vegetable Hydrators.
• Store more in storage door. Eggs, butter—even tall bottles, ½ gallon milk bottles!
Famed Frigidaire Dependability!
WAS $319.95
NOW ONLY 258.00
FRIGIDAIRE PRODUCT OF GENERAL MOTORS
*With Trade
BELL APPLIANCE
508 Mulberry St. East End FU 5-9300

STORE HOURS: 9 A.M. TO 9 P.M. Tuesday thru Saturday
MASON'S FOODLINER
323 Wells Ave. Wellsville, Ohio
WE RESERVE THE RIGHT TO LIMIT QUANTITIES
TUESDAY - WEDNESDAY SPECIALS
BELTSVILLE—PLUMP—TENDER
TURKEYS
5 to 8 Pound Average lb. 37c

I.G.A. TABLERITE ASSORTED
LUNCHEON MEATS 8 Oz. Pkg. 33c
Minced Ham, Bologna, Spiced Luncheon, Pickle—Pimento
VALUABLE COUPON
CLIP COUPON FOR SAVINGS
NESTLE'S INSTANT
Sweet Cocoa 2 Lb. Box 69c
SAVE 20c WITH THIS COUPON
COUPON GOOD TUES. — WED. — 1 Buy Per Coupon
VALUABLE COUPON
CLIP COUPON FOR SAVINGS
I.G.A. ICE CREAM
Chocolate Marshmallow, Vanilla, Neopolitan.
½ Gal. 49c With Coupon
COUPON GOOD TUES., WED.
1 Buy Per Coupon
VALUABLE COUPON
CLIP COUPON FOR SAVINGS
McCORMICK'S BLACK PEPPER
4 Oz. TIN 29c With Coupon
COUPON GOOD TUES., WED.
1 Buy Per Coupon
WE CASH PAYROLL CHECKS AND ISSUE MONEY ORDERS
PLENTY OF FREE PARKING
MASON'S FOODLINER
323 Wells Ave. Wellsville, Ohio

RUTTER'S
PAINT AND WALLPAPER
1200 Penna. Ave. East End FU 6-6286
Open Daily 8 A. M. to 5 P. M. — Closed Wed. Afternoon

$1.00 OFF SALE
Dutch Boy®
HOUSE PAINT

"the 5-year housepaint"
REGULAR $7.29 Gal.
SPECIAL!
$6.29 Gallon
Paint is our Business!

ALSO
SUPERCOTE ALL PURPOSE PAINT
- HOUSE PAINT
- FLOOR PAINT
- WALL PAINT
- MASONRY PAINT
- GLOSS or SEMI-GLOSS

$3.98 Gal.

Political Fur Flies

Another Governmental Crisis Looms In Brazil

RIO DE JANEIRO, Brazil (AP) —The political fur is beginning to fly in small but significant clumps as the date approaches for what has all the earmarks of another governmental crisis in Brazil.

Sounding alarms, the largely conservative press is bewailing the start of an intesive government campaign to get congressional approval for preliminary steps to restore presidential powers to President Joao Goulart.

The press pointed to old warrior Marshal Henrique Teixeira Lott, defeated 1960 presidential candidate, as an integral part of this move.

Congress is scheduled to commence a six-day period of "maximum concerted effort" on Sept. 10 on a constitutional amendment that would pave the way for a plebiscite on the future of the government by next April. This is what Goulart wants and what Congress has been reluctant to hand over.

The period of "concerted effort" was the cornerstone of an agreement between congressional leaders and Goulart's handpicked prime minister, Francisco Brochado da Rocha, that brought a temporary mid-August truce in the continuing crisis triggered by the resignation of ex-President Janio Quadros a year ago.

Lott, a close political ally of Goulart, raised some temperatures again last week when he went on the air to reiterate that the constitutional amendment that created the present parliamentary system was illegal.

Lott's argument — which has found few, if any, dissenters of stature—is that the constitution cannot be amended during a state of siege. This was precisely the case last September when congressional leaders, then backed by the army, drew up the parliamentary system as a compromise to make the left-of-center Goulart more palatable.

Some of the press, eyeing Goulart's growing strength with suspicion, have expressed fears of a brewing coup d'etat. Tribuna da Imprensa, examining Lott's speech, headlined "Coup Scheme Launched."

About 10 days ago, when Lott first made known his opinion on the parliamentary system, some newspapers speculated he would be arrested immediately for violating the code. Nothing happened, except that a few days later Lott was wildly cheered, along with Goulart, at a noncommissioned officers ceremony attended by the three beaming military members of Goulart's Cabinet.

Goulart is given a good chance of getting a quorum into Brasilia to vote on the consitutional amendment. But how the vote will go is another question.

Still a bigger question is: What will happen if a quorum fails to materialize Sept. 10? The general feeling is that this would bring about the downfall of Brochado da Rocha's government. There are many who do not dismiss the possibility it might also mean the end of Congress, with the army stepping in.

South High Sets Meal Ticket Sale

Lunch tickets will be on sale on the first day of classes Wednesday at South Side High School, Charles P. Henderson, principal announced.

The students will need 75 cents for the first three days and tickets for the week of Sept. 10 will be sold on Friday for $1.25.

Classes will begin at 8:30 a.m. and the principal has announced the bus schedule with the first pickup of students at 7:30.

First stops are Bus 1, Route 30, McDole; Bus 2, Lock 7; Bus 5, Waxler; Bus 6, Devitt; Bus 7, Snyder; Bus 8, Carr; Bus 9, Wolanski; Bus 11, Cooper; Bus 12, Floyd, and Bus 14, Easterday.

Ohio GI Drowns

TOKYO (AP) — Airman 3rd class William K. Dunson, 22, of Hamilton Ohio, drowned last Thursday while swimming in a river near Tokyo, the Air Force announced Sunday. He was assigned to the 3rd field maintenance squadron at Yokoto Air Base.

To Buy U.N. Bonds

UNITED NATIONS, N.Y. (AP) —The Philippines has announced it will purchase $750,000 worth of the special $200 million U.N. bond issue.

OSU Expects Enrollment Of 29,000

COLUMBUS, Ohio (AP) — Ohio State University expects a new high in enrollment—some 29,000 students—when it opens its 90th year of instruction Sept. 24.

Of the total, some 27,000 will be on campus and the remainder on five branch campuses. Previous enrollment record was last fall's 27,565.

The school said this autumn's enrollment will include an estimated 7,000 new freshmen as compared with 5,788 last year.

Freshmen students and other newcomers will arrive on campus Sept. 20 for the traditional welcome program. This autumn marks start of the second year of OSU's new admissions policy affecting freshmen who rank academically in the lowest one-third of their high school graduating class. They are permitted to begin classes in the summer, winter or spring quarters, but not on the Columbus campus in the autumn quarter when enrollment is the heaviest.

OSUs fifth undergraduate branch campus at Lakewood, a Cleveland suburb, opens this fall. It's likely to become the university's largest off-campus center. It will offer freshman - year instruction in 1962-63 and next year will add sophomore classes. Classes will be at Lakewood High School.

As a rule, steamed pudding molds should be filled about two-thirds full. The molds should have tight-fitting covers and the inside of the covers should be greased before they are put in place.

190 To Attend No. 16 School

An enrollment of 190, five more than last term, is anticipated when No. 16 School opens Thursday with a full-day session at the Yellow Creek Township building.

The school is beginning sessions a day later than other schools in the area due to a general teachers meeting of the Southern Local School district in Salineville Wednesday at 9:30 a.m.

Following a luncheon at noon, teachers will return to their rooms to prepare for the opening of school.

Mrs. Freda Schubert, principal, announced that the teaching staff is unchanged with Mrs. Mary Bender in the first grade; Mrs. Martha Serafy, second and third; Mrs. Maysel Beck, fourth; Mrs. Edna Spring, fifth and sixth; Mrs. Dorothy Price, sixth and seventh, and Tom Jones, eighth.

Mrs. Verna Corsello is cook for the cafeteria, which will begin serving lunches Thursday. The cost will be children 30 cents and adults 35. Allison Dean is custodian and bus drivers for the school are Walter Boyd, George Boyd and Hugh Smith. John Witherow will haul high school students from the vicinity.

Busses will leave 15 minutes earlier than last year, with school opening at 8:15 a.m. and closing at 3 p.m.

SALE

what about "Bargain" diamonds?

Be wary when you see a diamond offered for sale as a "bargain" or at a "discount." Any *good* diamond has a value—and a price—based on established qualities known to all gem experts. We do not sell "discount" diamonds here—but as a member of the American Gem Society we do guarantee the excellent color, cut and clarity of every diamond you buy from us.

James Locke
JEWELER
The Store Your Confidence Built
Registered Jeweler, Certified Gemologist
AGS MEMBER AMERICAN GEM SOCIETY
215 East Fifth St. Phone FU 5-9404

122 E. FIFTH ST.
KING'S BARGAIN CENTER EAST LIVERPOOL
OPEN 9 TO 9 DAILY
Knowingly We Will Not Be Undersold
Discount Prices Everyday

Bayer Aspirin Reg. 73c 55c Bottle 100's
Alka Seltzer Reg. 59c 44c
COLGATE DENTAL CREAM Reg. 69c 53c

LILT SPECIAL Complete Home Permanent Reg. $1.59 Plus Tax $1.18

120-620-127 Kodak Film 3 Rolls 77c
Multiple VITAMINS Reg. $1.98 99c Bottle 100's
SAFFLOWER OIL CAPSULE Reg. $2.95 $1.19 Bottle 100's

These Are King's Everyday Discount Prices. Guaranteed Lowest In Town.

Wildroot CREAM OIL Reg. 69c 53c
BUFFERIN Reg. $1.29 88c Bottle 100's
HALO SHAMPOO Reg. $1.00 74c

MODESS Sanitary Napkins Reg. 1.49 $1.15 40 Count Large Box

LISTERINE Reg. 89c 69c
CRAYOLAS Reg. $1.00 79c Box
Hair Nets 3 for 5c

LOOK!
here's a vinyl-plastic floor you can install yourself
Armstrong EXCELON® TILE
So easy to work—you can cut to fit with scissors. Choice of many colors in Straight grain, Spatter, Corkstyle, Woodtone, and the new Designers Series. Economical, too—and extra long wearing. Can be installed on any floor, even the basement.

ask about the installation kit
M & W
Floor & Wall Covering
Open Evenings by Appointment
PHONE FU 5-3342
419 Market Street
East Liverpool, Ohio

BIG PRICE REDUCTION
2 Door Beauty!
Frigidaire Budget Buy!

Model FD-13T-62
13.24 cu. ft. net capacity
- No defrosting ever in Refrigerator Section!
- Spacious 100-lb. zero zone Freezer—separate insulated door.
- Twin fruit and vegetable Hydrators.
- Store more in storage door. Eggs, butter—even tall bottles, ½ gallon milk bottles!

Famed Frigidaire Dependability!
WAS $319.95
NOW ONLY 258.00*
FRIGIDAIRE PRODUCT OF GENERAL MOTORS
*With Trade
BELL APPLIANCE
508 Mulberry St. East End FU 5-9300

STORE HOURS: 9 A.M. TO 9 P.M. Tuesday thru Saturday
MASON'S FOODLINER
323 Wells Ave. Wellsville, Ohio
WE RESERVE THE RIGHT TO LIMIT QUANTITIES
TUESDAY - WEDNESDAY SPECIALS
BELTSVILLE—PLUMP—TENDER
TURKEYS
5 to 8 Pound Average lb. 37c

I.G.A. TABLERITE ASSORTED
LUNCHEON MEATS 8 Oz. Pkg. 33c
Minced Ham, Bologna, Spiced Luncheon, Pickle—Pimento

VALUABLE COUPON
CLIP COUPON FOR SAVINGS
NESTLE'S INSTANT
Sweet Cocoa 2 Lb. Box 69c
SAVE 20c WITH THIS COUPON
COUPON GOOD TUES. — WED. — 1 Buy Per Coupon

VALUABLE COUPON
CLIP COUPON FOR SAVINGS
I.G.A. ICE CREAM
Chocolate Marshmallow, Vanilla, Neopolitan.
½ Gal. 49c With Coupon
COUPON GOOD TUES., WED.
1 Buy Per Coupon

VALUABLE COUPON
CLIP COUPON FOR SAVINGS
McCORMICK'S BLACK PEPPER
4 Oz. TIN 29c With Coupon
COUPON GOOD TUES., WED.
1 Buy Per Coupon

WE CASH PAYROLL CHECKS AND ISSUE MONEY ORDERS
PLENTY OF FREE PARKING
MASON'S FOODLINER
323 Wells Ave. Wellsville, Ohio

The Social -:- -:- Notebook

The Helping Hands Class of the United Brethren In Christ Church held a dinner meeting Friday night in the private diningroom of the Golden Drumstick Restaurant in Youngstown. About 18 attended.

The Rev. Pauline Stephens, pastor, offered the invocation.

Mrs. Goldie Lawton conducted devotions, reading Scripture from Matt. 15 and giving prayer.

Arnold Fillipone, president, presided for business. Reports were heard from Mrs. Francis Walker, secretary, and Mrs. Lawton, treasurer.

Harold Lawton screened color slides of local and vacation scenes.

An outing will be held Sept. 28 at Raccoon Creek State Park. George Walker is in charge of arrangements.

⁂ ⁂ ⁂

The Priscilla Circle of the Women's Association of the Longs Run United Presbyterian Church will meet Monday with Mrs. Maude Dunn of the Sprucevale-Calcutta Rd.

Mrs. Ruth Dunn is circle chairman. Mrs. Maude Dunn will have the Bible study and Mrs. Ina Pugh the mission study.

⁂ ⁂ ⁂

Travel award was won by Mrs. Miriam Dunn at the meeting of the NNY Club Thursday night with Mrs. Evelyn Copestick of the Old Fredericktown Rd.

Other prizes at two tables of 500 went to Mrs. Jean Smith and Mrs. Doris Dailey.

Refreshments were served by the hostess, assisted by Mrs. Delores Hargreaves, who will entertain Sept. 19 at her home in Glenmoor.

⁂ ⁂ ⁂

Mrs. Sarah McIntosh was a guest at the meeting of the Golden Rod Club Thursday night with Mrs. Leona Diddle of the Substation Rd.

Trophies at two tables of 500 were won by Mrs. Alice Lane and Mrs. Mary Clements. Other awards were won by Mrs. Mabel Thomas, travel, and Mrs. Clements, hostess. Mrs. Diddle received a birthday anniversary gift from her club sister.

Mrs. Lane assisted the hostess in serving refreshments. Next meeting is Sept. 12 with Mrs. Elsie Justice of Ross Meadows.

⁂ ⁂ ⁂

Tentative plans for a fall rummage sale were made at the meeting of the Busy Fingers Sewing Circle of the Second Church of Christ Friday night with Mrs. Joyce Shaw of Erie St.

Mrs. Wilda Talbott, president, conducted business. Contests were won by Mrs. Mary Tucker, Mrs. Gay Fox and Mrs. Talbott.

Refreshments were served by the hostess, assisted by Mrs. Myrtle Birch. Next meeting is Sept. 14 with Mrs. Tucker of Beleek St.

⁂ ⁂ ⁂

The Ethel Chambers Missionary Society and the Lydia Service Group of the Second United Presbyterian Church will meet Thursday with Mrs. Alma Jane Meredith of Boring Ln.

Mrs. Florence Ensinger has the program. Mrs. Grayce Chambers is associate hostess.

⁂ ⁂ ⁂

Two circles of the Women's Association of the Longs Run United Presbyterian Church will meet Thursday.

The Naomi Ruth Circle will gather at the home of Mrs. Marge Dray of Park Way Ext. Mrs. Betty Shaw will conduct the mission study and all the members will participate with Bible study.

Mrs. Mildred Wilson of the Calcutta-Smiths Ferry Rd. will be hostess for the Mary Anna Circle.

Mrs. Delores Billingsley and Mrs. Nellie Echols will have the Bible and mission studies.

⁂ ⁂ ⁂

The WSCS of the Mt. Zion Methodist Church will meet Thursday in the social rooms.

Mrs. Mildred Kidder and Mrs. Donna Dunn are hostesses.

Wellsville Society

Miss Ruth Urie LE 2-2288

The first fall meeting of Tirzah Rebekah Lodge 370 will be held Tuesday night at 7:30 o'clock at the IOOF Hall.

Mrs. Goldie Hawksworth, noble grand, will preside.

Officers are to be present for the annual inspection.

⁂ ⁂ ⁂

The birthday anniversary of Mrs. Phyllis James was observed by the Friday Niters Club when it met at the home of Mrs. Olive Whitaker on 14th St.

Prizes in 500 went to Mrs. Pearl Crawford, Mrs. James, Mrs. Mildred Briggs and Mrs. Bessie Carosiello. Lunch was served.

The meeting Sept. 14 will be at the Briggs home on Broadway.

⁂ ⁂ ⁂

About 18 attended the picnic of past noble grands of Tirzah Rebekah Lodge 370 Friday night on the lawn of the home of Mr. and Mrs. Virgil Hawksworth of the Old Salineville Rd.

Degree team members were guests. The meeting Sept. 28 will be at Mrs. Bessie Dustman's on Clark Ave. with Mrs. Edith Henstock co-hostess. Devotions will be led by Miss Marie Headley and Mrs. Helen Knepper will have the entertainment.

⁂ ⁂ ⁂

Steven Clark of Riverside Ave. entertained at an outdoor barbecue Friday night in honor of David Katz, who has enrolled in Millersburg Military School in Kentucky.

Fifteen attended, including Mr. and Mrs. Paul Katz, parents of the honored guest. Dancing and a treasure hunt were featured.

⁂ ⁂ ⁂

The auxiliary of the Brotherhood of Locomotive Engineers will meet Wednesday afternoon at the Jaycee Hall on 11th St.

The session will begin with luncheon at 1 o'clock, followed by a business session conducted by Mrs. Minnie Roller, president. Guests are expected from the Youngstown auxiliary.

Midland Society

Flo Nuzzo NE 4-2315

The Women's Association of the First Presbyterian Church will hold its first fall meeting Sept. 11 at 8 o'clock in the social rooms.

Mrs. George H. Bohlender, president, will preside.

⁂ ⁂ ⁂

A coverdish dinner at 6 o'clock Tuesday evening at the home of Mrs. S. E. Miller of Beaver Ave. will open the fall and winter season of the Queen Esther Class of the First Presbyterian Church. Mrs. Leslie Roach is president.

Wednesday, class members and their families will be guests at the summer cottage of Mr. and Mrs. Fred Wilton at Guilford Lake.

⁂ ⁂ ⁂

The first fall session of the Women's Bible Class of the Methodist Church will be held Sept. 13 at 8 o'clock in the social rooms.

Business will be conducted by Mrs. O. E. Edwards, president.

Hostess will be Mrs. Gene Rowland and Mrs. Lester Barr.

⁂ ⁂ ⁂

Miss Patty Prodonovich of Fairview Rd. entertained the Jokers 500 Club Friday evening. Two tables were in play.

Prizes went to Mrs. Janet McClevish, a guest, Mrs. Bernard Onuska and Mrs. Tom Suidak.

Mrs. Robert Shriner of Beaver will entertain Sept. 11.

⁂ ⁂ ⁂

Plans to assist in reorganizing Sunday School classes this fall were discussed at a meeting of the Mothers' Club of the St. George Serbian Orthodox Church Friday evening in the lyceum.

Mrs. Daisy Suznevich, president, presided.

Mrs. Frank Sepos received the fund - raising project prize.

Devotions were led by the president and benediction was given by Fr. Milorad Dobrota, pastor. Mrs. Dobrota was also present.

Refreshments were served by Mrs. Samuel Postich, hospitality chairman, assisted by Mrs. Dorothy Cindrich and Mrs. George N. Suznevich. The president presided at the refreshment table.

Next meeting is Sept. 27.

Newell Society

Charles Cronin FU 5-4545

Mr. and Mrs. Norman Jividen and son, Scott Philip, of Bellflower, Calif., are visiting their parents, Mr. and Mrs. Ernest Phillips of Harrison St. and Mr. and Mrs. Floyd Jividen of Grant St. They also visited in Newark with Mrs. Jividen's sister, Mr. and Mrs. Harry L. Thornberry and family. Jack and Becky Thornberry of Newark have concluded a two-week visit with their grandparents, Mr. and Mrs. Ernest Phillips.

Area Eastern Stars To Hear Lisbon Pastor

LISBON — The Rev. Paul T. Gerrard of the First Presbyterian Church here will be guest speaker when the 22 chapters in District 13, Order of Eastern Star, resume fall activities with a joint vesper service at 7:30 p. m. Sunday, Sept. 9, in the Salem Masonic Temple.

Members of Lisbon's IVA Chapter will be guests for "Friendship Night" of Betsy Ross Chapter, Salineville, at 8 Friday, Sept. 14.

Needle Pattern

By LAURA WHEELER

Have fun—choose your favorite colors for the enchanting, old-fashioned dresses.

Lovely fashion show — this pretty miss has 6 elegant dresses to wear. For towels, cloth. Pattern 552: six 6x7-inch motifs; directions.

Send 35 cents in coins for this pattern to Laura Wheeler, in care of the East Liverpool Review, 45 Needlecraft Dept., P. O. Box 161, Old Chelsea Station, New York 11, N. Y. Print plaintly your name, address and the pattern number.

Bankers Aren't 'Conservative'

JEFFERSONVILLE, Ind. (AP) — When a new customer walks into Citizens Trust Co., he often thinks he's in the wrong place.

Instead of conservatively dressed bankers, he'll find the staff wearing bright uniforms — jackets for the men and buttoned sleeveless vests for the women.

The outfits in four colors — chartreuse green, lush gold, soft lavender and brilliant red — and are rotated each week. On the pocket of the blazers appear the wearer's name and the bank's monogram.

"We got tired of that stodgy look most banks have," explained George Lane, executive vice president. "Colors impart warmth, attract people, liven things up."

Next Christmas, half of the staff will wear green and the others red.

Unwelcome Loot

TUCSON, Ariz. (AP) — Thieves, believed to be juveniles, probably were disappointed after breaking into a railroad car in Tucson. Inside were 300 cartons of school supplies.

Keep In Trim

By IDA JEAN KAIN

Teen-Agers Should Hold Out For Top Prize

Teen-agers, meet a challenge head on. Nothing just happens, you make it happen. What you do now — school, a job, marriage—is the key to your lifetime happiness. But who wants to hear advice! When Thomas Jefferson was asked what advice he had for youth, he replied, "Youth doesn't take advice."

Ida Jean Kain

All right, but will you accept a gift? This being Labor Day, let Mrs. Esther Peterson tell you about three gifts. Mrs. Peterson is Assistant Secretary of Labor and Director of the Women's Bureau. This warm-hearted woman takes a genuine interest in you young people.

Shift the scene to Christmas morning. There are three presents under the tree, yours for the taking. If you are absorbed with intense living of the moment, you may be strongly tempted to choose the gift of least value.

—:—

IT'S WRAPPED in glittering tinsel — a pay check right now for only an 8th grade education. Pass that one up!

The second gift offers a high school diploma. Teen-agers, this is a free gift — don't walk out on it! Take that free gift, the high school diploma, and you have a chance at the top prize, a college education or specialized training.

At this point you may speculate as to what higher education has to do with the kind of figures this dietitian writes about. I'll tell you. Every batch of letters contains heart-breaking stories from teen-agers who found they married too young.

Before these youngsters are old enough to vote, many of them have two or more children, weight 185 plus pounds, and feel trapped. Living on limited budgets, they are frustrated and bored and feel that life is passing them by. They overeat, trying to satisfy a hunger that can't be satisfied with food.

Unfortunately, the number who choose early marriage in place of the high school diploma is on the increase. A nationwide survey reveals that of the girls who marry in high school, 80 per cent drop out of school. Only 8 per cent ever reenter. Of the boys, 43 per cent drop out and only 9 per cent reenter.

More jolting facts: The jobless rate among dropouts in high school is almost double that of high school graduates. This decade's 7.5 million dropouts will be all but useless in a world where, by 1970, not more than 5 per cent of all available jobs will be the unskilled variety.

—:—

ASK THE DROPOUT if the jobs available to him aren't always of the lowest level, the sort most susceptible to irregularity and the least open to advancement?

Contrary to the fairy story ending, those who drop out to marry do not live happily ever after. The same refrain runs through the letters . . . the restricted budget, high starch diet, overweight, the limited life.

If possible reach for the top prize — make every effort to get a higher education, or specialized training. This is the solid prize bringing rewards that last — to make every day brighter and better. Don't walk out on the gift of a lifetime.

(c) King Features 1962

Accountants Name 4 Associate Directors

Three employes of the Crucible Steel Co. and one from the Patterson Foundry & Machine Co. have been named to associate directorships of the Beaver Valley Chapter of the National Association of Accountants.

They are L. I. King of Crucible, program; Harry Nudi of Crucible, communications, and D. C. Serafy of Patterson Foundry and R. W. Rowe of Crucible, membership. They will serve with others on their respective committees. The appointments were announced at a meeting Thursday night at Spang Lodge near Ambridge.

Farmers

(Continued from Page One)

tions. Precipitation in August amounted to 2.07 inches, against the "normal" average of 3.37 inches for the month.

Copeland said the lack of rainfall is having a severe effect on area farmers. It appears there is not enough moisture in the parched fields to sprout fall crops to be planted soon.

He pointed out that some of the driest years in the area have occurred when the rainfall deficit amounted to 9 inches.

The weather records, maintained for 69 years, indicate county farmers can expect no relief from the drought until after the first of next year, Copeland said.

Weather in August was hot and sunny, with the high of 94 reached on Aug. 20—the hottest day in this area since Sept. 8, 1959. The low for last month was 39, recorded Aug. 15.

There were four days in which the temperature hit the 90's. The average temperature for the month was 68.6 degrees, compared to the 69-year average of 68.9 degrees.

There were 17 clear days last month, 11 partly cloudy and three cloudy. Sunshine was 73 per cent, with the normal 70 percent.

Utah was admitted into the Union in 1896 only after it had abolished polygamy.

Half Off

limited time only

4 oz. Reg. $5.00 NOW $2.50 · 2 oz. Reg. $3.00 NOW $1.50 · 4 oz. Reg. $5.00 NOW $2.50

All items plus fed. tax

TUSSY MOISTURE CREAM & LOTION

Tussy's deep down dew is whole hearted as ever—even if it's half off today! Vitamin A dews flakes away. Potent little oils chase sun woes and wind woes and rain woes away. Moisture Lotion kisses you good day. Moisture Cream, good night. All day. All night. All over.

BLOOR'S Pharmacy

EAST LIVERPOOL WELLSVILLE TORONTO

JO ANNE MARIA STYLING CENTER

AIR CONDITIONED FOR COMFORT

131 W. Fifth St. Open Evenings FU 6-5196

Owned and Operated by Jo Anne Dobbs and Marian Zelasko

FOR BACK-TO-SCHOOL BEAUTIES

SPECIAL

NEW HAIR STYLING

- SHAMPOO
- SET
- HAIRCUT
- PERMANENT

$6.50

Styled by Mr. Jimmy Dale, Miss Janice Brown, Miss Dorothy and Miss Kay.

FALL DRY CLEANING SPECIALS AT TROY CLEANERS

STANDARD UNLINED DRAPES

VITEX CLEANED AND PRESSED

99c pair

Decorator Fold Available (Extra Charge)

CLEANED BRIGHT-PRICED RIGHT!

MEN'S BUSINESS SHIRTS 19c each

Beautifully Laundered and Packaged.

CLEANED BRIGHT-PRICED RIGHT!

TROUSERS PLAIN SKIRTS LADIES' SWEATERS ANY COMBINATION OF—

5 FOR $2.25

VITEX CLEANED AND PRESSED

SINGLE ITEMS AT REGULAR PRICE

PLAIN DRESS ANY SUIT PLAIN CLOTH COAT ANY COMBINATION OF

2 FOR $1.79

VITEX CLEANED AND PRESSED

SINGLE ITEMS AT REGULAR PRICE

"Troy Money-Back Guarantee"

Your Complete Satisfaction With Troy's Dry Cleaning or Your Charges Refunded!

Troy CLEANERS & LAUNDERERS

Phone FU 5-0537 For Pick-up and Delivery

12 Convenient Locations to serve you

Phone FU 5-0537 for your Nearest Store

Soaring High In Popularity!

ALLEN'S

QUALITY SHOE STORE — 517 WASHINGTON ST.

T. A. RICHARDSON & SONS

BUILDERS OF

Quality GRANITE MEMORIALS

FOR OVER 40 YEARS

BARRE GUILD

SELECT BARRE GRANITE

See Our Complete Display Of Beautiful Monuments And Markers

QUALITY MATERIAL AND WORKMANSHIP REASONABLY PRICED

Upon request we will be glad to furnish transportation to our display without obligations to you.

Open Mon. Thru Sat. 9 A. M. To 6 P. M. — Sunday And Other Hours By Appointment

T. A. RICHARDSON & SONS

206 LEE AVE., LISBON, OHIO PHONE COLLECT HArrison 4-7623

(LOCATED ACROSS FROM THE FAIRGROUNDS)

The Social -:- -:- Notebook

The Helping Hands Class of the United Brethren In Christ Church held a dinner meeting Friday night in the private diningroom of the Golden Drumstick Restaurant in Youngstown. About 18 attended.

The Rev. Pauline Stephens, pastor, offered the invocation.

Mrs. Goldie Lawton conducted devotions, reading Scripture from Matt. 15 and giving prayer.

Arnold Fillipone, president, presided for business. Reports were heard from Mrs. Francis Walker, secretary, and Mrs. Lawton, treasurer.

Harold Lawton screened color slides of local and vacation scenes.

An outing will be held Sept. 28 at Raccoon Creek State Park. George Walker is in charge of arrangements.

⁂ ⁂ ⁂

The Priscilla Circle of the Women's Association of the Longs Run United Presbyterian Church will meet Monday with Mrs. Maude Dunn of the Sprucevale-Calcutta Rd.

Mrs. Ruth Dunn is circle chairman. Mrs. Maude Dunn will have the Bible study and Mrs. Ina Pugh the mission study.

⁂ ⁂ ⁂

Travel award was won by Mrs. Miriam Dunn at the meeting of the NNY Club Thursday night with Mrs. Evelyn Copestick of the Old Fredericktown Rd.

Other prizes at two tables of 500 went to Mrs. Jean Smith and Mrs. Doris Dailey.

Refreshments were served by the hostess, assisted by Mrs. Delores Hargreaves, who will entertain Sept. 19 at her home in Glenmoor.

⁂ ⁂ ⁂

Mrs. Sarah McIntosh was a guest at the meeting of the Golden Rod Club Thursday night with Mrs. Leona Diddle of the Substation Rd.

Trophies at two tables of 500 were won by Mrs. Alice Lane and Mrs. Mary Clements. Other awards were won by Mrs. Mabel Thomas, travel, and Mrs. Clements, hostess. Mrs. Diddle received a birthday anniversary gift from her club sister.

Mrs. Lane assisted the hostess in serving refreshments. Next meeting is Sept. 12 with Mrs. Elsie Justice of Ross Meadows.

⁂ ⁂ ⁂

Tentative plans for a fall rummage sale were made at the meeting of the Busy Fingers Sewing Circle of the Second Church of Christ Friday night with Mrs. Joyce Shaw of Erie St.

Mrs. Wilda Talbott, president, conducted business. Contests were won by Mrs. Mary Tucker, Mrs. Gay Fox and Mrs. Talbott.

Refreshments were served by the hostess, assisted by Mrs. Myrtle Birch. Next meeting is Sept. 14 with Mrs. Tucker of Beleek St.

⁂ ⁂ ⁂

The Ethel Chambers Missionary Society and the Lydia Service Group of the Second United Presbyterian Church will meet Thursday with Mrs. Alma Jane Meredith of Boring Ln.

Mrs. Florence Ensinger has the program. Mrs. Grayce Chambers is associate hostess.

⁂ ⁂ ⁂

Two circles of the Women's Association of the Longs Run United Presbyterian Church will meet Thursday.

The Naomi Ruth Circle will gather at the home of Mrs. Marge Dray of Park Way Ext. Mrs. Betty Shaw will conduct the mission study and all the members will participate with Bible study.

Mrs. Mildred Wilson of the Calcutta-Smiths Ferry Rd. will be hostess for the Mary Anna Circle.

Mrs. Delores Billingsley and Mrs. Nellie Echols will have the Bible and mission studies.

⁂ ⁂ ⁂

The WSCS of the Mt. Zion Methodist Church will meet Thursday in the social rooms.

Mrs. Mildred Kidder and Mrs. Donna Dunn are hostesses.

Wellsville Society

Miss Ruth Urie LE 2-2288

The first fall meeting of Tirzah Rebekah Lodge 370 will be held Tuesday night at 7:30 o'clock at the IOOF Hall.

Mrs. Goldie Hawksworth, noble grand, will preside.

Officers are to be present for the annual inspection.

⁂ ⁂ ⁂

The birthday anniversary of Mrs. Phyllis James was observed by the Friday Niters Club when it met at the home of Mrs. Olive Whitaker on 14th St.

Prizes in 500 went to Mrs. Pearl Crawford, Mrs. James, Mrs. Mildred Briggs and Mrs. Bessie Carosiello. Lunch was served.

The meeting Sept. 14 will be at the Briggs home on Broadway.

⁂ ⁂ ⁂

About 18 attended the picnic of past noble grands of Tirzah Rebekah Lodge 370 Friday night on the lawn of the home of Mr. and Mrs. Virgil Hawksworth of the Old Salineville Rd.

Degree team members were guests. The meeting Sept. 28 will be at Mrs. Bessie Dustman's on Clark Ave. with Mrs. Edith Henstock co-hostess. Devotions will be led by Miss Marie Headley and Mrs. Helen Knepper will have the entertainment.

⁂ ⁂ ⁂

Steven Clark of Riverside Ave. entertained at an outdoor barbecue Friday night in honor of David Katz, who has enrolled in Millersburg Military School in Kentucky.

Fifteen attended, including Mr. and Mrs. Paul Katz, parents of the honored guest. Dancing and a treasure hunt were featured.

⁂ ⁂ ⁂

The auxiliary of the Brotherhood of Locomotive Engineers will meet Wednesday afternoon at the Jaycee Hall on 11th St.

The session will begin with luncheon at 1 o'clock, followed by a business session conducted by Mrs. Minnie Roller, president. Guests are expected from the Youngstown auxiliary.

Midland Society

Flo Nuzzo NE 4-2315

The Women's Association of the First Presbyterian Church will hold its first fall meeting Sept. 11 at 8 o'clock in the social rooms.

Mrs. George H. Bohlender, president, will preside.

⁂ ⁂ ⁂

A coverdish dinner at 6 o'clock Tuesday evening at the home of Mrs. S. E. Miller of Beaver Ave. will open the fall and winter season of the Queen Esther Class of the First Presbyterian Church. Mrs. Leslie Roach is president.

Wednesday, class members and their families will be guests at the summer cottage of Mr. and Mrs. Fred Wilton at Guilford Lake.

⁂ ⁂ ⁂

The first fall session of the Women's Bible Class of the Methodist Church will be held Sept. 13 at 8 o'clock in the social rooms.

Business will be conducted by Mrs. O. E. Edwards, president.

Hostess will be Mrs. Gene Rowland and Mrs. Lester Barr.

⁂ ⁂ ⁂

Miss Patty Prodonovich of Fairview Rd. entertained the Jokers 500 Club Friday evening. Two tables were in play.

Prizes went to Mrs. Janet McClevish, a guest, Mrs. Bernard Onuska and Mrs. Tom Suidak.

Mrs. Robert Shriner of Beaver will entertain Sept. 11.

⁂ ⁂ ⁂

Plans to assist in reorganizing Sunday School classes this fall were discussed at a meeting of the Mothers' Club of the St. George Serbian Orthodox Church Friday evening in the lyceum.

Mrs. Daisy Suznevich, president, presided.

Mrs. Frank Sepos received the fund - raising project prize.

Devotions were led by the president and benediction was given by Fr. Milorad Dobrota, pastor. Mrs. Dobrota was also present.

Refreshments were served by Mrs. Samuel Postich, hospitality chairman, assisted by Mrs. Dorothy Cindrich and Mrs. George N. Suznevich. The president presided at the refreshment table.

Next meeting is Sept. 27.

Newell Society

Charles Cronin FU 5-4545

Mr. and Mrs. Norman Jividen and son, Scott Philip, of Bellflower, Calif., are visiting their parents, Mr. and Mrs. Ernest Phillips of Harrison St. and Mr. and Mrs. Floyd Jividen of Grant St. They also visited in Newark with Mrs. Jividen's sister, Mr. and Mrs. Harry L. Thornberry and family. Jack and Becky Thornberry of Newark have concluded a two-week visit with their grandparents, Mr. and Mrs. Ernest Phillips.

Area Eastern Stars To Hear Lisbon Pastor

LISBON — The Rev. Paul T. Gerrard of the First Presbyterian Church here will be guest speaker when the 22 chapters in District 13, Order of Eastern Star, resume fall activities with a joint vesper service at 7:30 p. m. Sunday, Sept. 9, in the Salem Masonic Temple.

Members of Lisbon's IVA Chapter will be guests for "Friendship Night" of Betsy Ross Chapter, Salineville, at 8 Friday, Sept. 14.

Half Off

limited time only

4 oz. Reg. $5.00 NOW $2.50 2 oz. Reg. $3.00 NOW $1.50

4 oz. Reg. $5.00 NOW $2.50

All items plus fed. tax

TUSSY MOISTURE CREAM & LOTION

Tussy's deep down dew is whole hearted as ever—even if it's half off today! Vitamin A dews flakes away. Potent little oils chase sun woes and wind woes and rain woes away. Moisture Lotion kisses you good day. Moisture Cream, good night. All day. All night. All over.

BLOOR'S Pharmacy PRESCRIPTION CHEMISTS

EAST LIVERPOOL
WELLSVILLE TORONTO

Needle Pattern

By LAURA WHEELER

Have fun—choose your favorite colors for the enchanting, old-fashioned dresses.

Lovely fashion show — this pretty miss has 6 elegant dresses to wear. For towels, cloth. Pattern 552: six 6x7-inch motifs; directions.

Send 35 cents in coins for this pattern to Laura Wheeler, in care of the East Liverpool Review, 45 Needlecraft Dept., P. O. Box 161, Old Chelsea Station, New York 11, N. Y. Print plaintly your name, address and the pattern number.

Bankers Aren't 'Conservative'

JEFFERSONVILLE, Ind. (AP) — When a new customer walks into Citizens Trust Co., he often thinks he's in the wrong place.

Instead of conservatively dressed bankers, he'll find the staff wearing bright uniforms — jackets for the men and buttoned sleeveless vests for the women.

The outfits in four colors — chartreuse green, lush gold, soft lavender and brilliant red — and are rotated each week. On the pocket of the blazers appear the wearer's name and the bank's monogram.

"We got tired of that stodgy look most banks have," explained George Lane, executive vice president. "Colors impart warmth, attract people, liven things up."

Next Christmas, half of the staff will wear green and the others red.

Unwelcome Loot

TUCSON, Ariz. (AP) — Thieves, believed to be juveniles, probably were disappointed after breaking into a railroad car in Tucson. Inside were 300 cartons of school supplies.

Keep In Trim

By IDA JEAN KAIN

Teen-Agers Should Hold Out For Top Prize

Teen-agers, meet a challenge head on. Nothing just happens, you make it happen. What you do now — school, a job, marriage— is the key to your lifetime happiness. But who wants to hear advice! When Thomas Jefferson was asked what advice he had for youth, he replied, "Youth doesn't take advice."

Ida Jean Kain

All right, but will you accept a gift? This being Labor Day, let Mrs. Esther Peterson tell you about three gifts. Mrs. Peterson is Assistant Secretary of Labor and Director of the Women's Bureau. This warm-hearted woman takes a genuine interest in you young people.

Shift the scene to Christmas morning. There are three presents under the tree, yours for the taking. If you are absorbed with intense living of the moment, you may be strongly tempted to choose the gift of least value.

—:—

IT'S WRAPPED in glittering tinsel — a pay check right now for only an 8th grade education. Pass that one up!

The second gift offers a high school diploma. Teen-agers, this is a free gift — don't walk out on it! Take that free gift, the high school diploma, and you have a chance at the top prize, a college education or specialized training.

At this point you may speculate as to what higher education has to do with the kind of figures this dietitian writes about. I'll tell you. Every batch of letters contains heart-breaking stories from teen-agers who found they married too young.

Before these youngsters are old enough to vote, many of them have two or more children, weight 185 plus pounds, and feel trapped. Living on limited budgets, they are frustrated and bored and feel that life is passing them by. They overeat, trying to satisfy a hunger that can't be satisfied with food.

Unfortunately, the number who choose early marriage in place of the high school diploma is on the increase. A nationwide survey reveals that of the girls who marry in high school, 80 per cent drop out of school. Only 8 per cent ever reenter. Of the boys, 43 per cent drop out and only 9 per cent reenter.

More jolting facts: The jobless rate among dropouts in high school is almost double that of high school graduates. This decade's 7.5 million dropouts will be all but useless in a world where, by 1970, not more than 5 per cent of all available jobs will be the unskilled variety.

—:—

ASK THE DROPOUT if the jobs available to him aren't always of the lowest level, the sort most susceptible to irregularity and the least open to advancement?

Contrary to the fairy story ending, those who drop out to marry do not live happily ever after. The same refrain runs through the letters . . . the restricted budget, high starch diet, overweight, the limited life.

If possible reach for the top prize — make every effort to get a higher education, or specialized training. This is the solid prize bringing rewards that last — to make every day brighter and better. Don't walk out on the gift of a lifetime.

(c) King Features 1962

Accountants Name 4 Associate Directors

Three employes of the Crucible Steel Co. and one from the Patterson Foundry & Machine Co. have been named to associate directorships of the Beaver Valley Chapter of the National Association of Accountants.

They are L. I. King of Crucible, program; Harry Nudi of Crucible, communications, and D. C. Serafy of Patterson Foundry and R. W. Rowe of Crucible, membership. They will serve with others on their respective committees. The appointments were announced at a meeting Thursday night at Spang Lodge near Ambridge.

Farmers

(Continued from Page One)

tions. Precipitation in August amounted to 2.07 inches, against the "normal" average of 3.37 inches for the month.

Copeland said the lack of rainfall is having a severe effect on area farmers. It appears there is not enough moisture in the parched fields to sprout fall crops to be planted soon.

He pointed out that some of the driest years in the area have occurred when the rainfall deficit amounted to 9 inches.

The weather records, maintained for 69 years, indicate county farmers can expect no relief from the drought until after the first of next year, Copeland said.

Weather in August was hot and sunny, with the high of 94 reached on Aug. 20—the hottest day in this area since Sept. 8, 1959. The low for last month was 39, recorded Aug. 15.

There were four days in which the temperature hit the 90's. The average temperature for the month was 68.6 degrees, compared to the 69-year average of 68.9 degrees.

There were 17 clear days last month, 11 partly cloudy and three cloudy. Sunshine was 73 per cent, with the normal 70 percent.

Utah was admitted into the Union in 1896 only after it had abolished polygamy.

JO ANNE MARIA STYLING CENTER
AIR CONDITIONED FOR COMFORT
131 W. Fifth St. Open Evenings FU 6-5196
Owned and Operated by Jo Anne Dobbs and Marian Zelasko
FOR BACK-TO-SCHOOL BEAUTIES
SPECIAL

NEW HAIR STYLING
• SHAMPOO
• SET
• HAIRCUT
• PERMANENT
$6.50

Styled by Mr. Jimmy Dale, Miss Janice Brown, Miss Dorothy and Miss Kay.

FALL DRY CLEANING SPECIALS AT TROY CLEANERS

STANDARD UNLINED DRAPES VITEX CLEANED AND PRESSED 99c pair

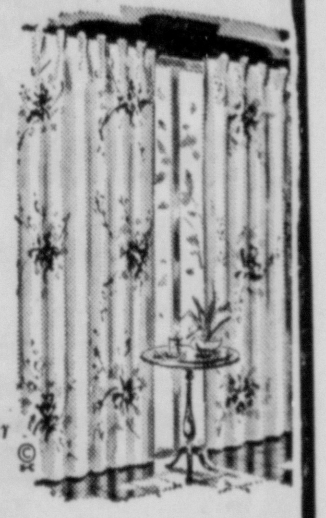

Decorator Fold Available (Extra Charge)

CLEANED BRIGHT-PRICED RIGHT!

MEN'S BUSINESS SHIRTS 19c each
Beautifully Laundered and Packaged.

CLEANED BRIGHT-PRICED RIGHT!

TROUSERS PLAIN SKIRTS LADIES' SWEATERS
ANY COMBINATION OF—
5 FOR $2.25
VITEX CLEANED AND PRESSED
SINGLE ITEMS AT REGULAR PRICE

PLAIN DRESS ANY SUIT PLAIN CLOTH COAT
ANY COMBINATION OF
2 FOR $1.79
VITEX CLEANED AND PRESSED
SINGLE ITEMS AT REGULAR PRICE

"Troy Money-Back Guarantee"
Your Complete Satisfaction With Troy's Dry Cleaning or Your Charges Refunded!

Troy CLEANERS & LAUNDERERS
Phone FU 5-0537 For Pick-up and Delivery
12 Convenient Locations to serve you
Phone FU 5-0537 for your Nearest Store

Soaring High In Popularity!

JUMPING-JACKS®
"Young America's Finest-Fitting Shoes"

$6.99 To $8.99

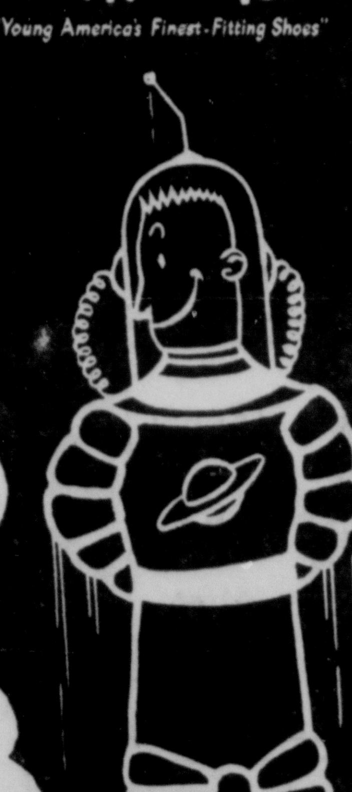

Famous for fit
Comfort supreme
Smart styling
Rugged service

COMMENDED BY PARENTS

ALLEN'S
QUALITY SHOE STORE — 517 WASHINGTON ST.

T. A. RICHARDSON & SONS
BUILDERS OF
Quality GRANITE MEMORIALS
FOR OVER 40 YEARS
BARRE GUILD
SELECT BARRE GRANITE
See Our Complete Display Of Beautiful Monuments And Markers
QUALITY MATERIAL AND WORKMANSHIP REASONABLY PRICED

Upon request we will be glad to furnish transportation to our display without obligations to you.

Open Mon. Thru Sat. 9 A. M. To 6 P. M. — Sunday And Other Hours By Appointment

T. A. RICHARDSON & SONS
206 LEE AVE., LISBON, OHIO PHONE COLLECT HArrison 4-7623
(LOCATED ACROSS FROM THE FAIRGROUNDS)

Ann Landers

ANSWERS YOUR PROBLEMS

Dear Ann Landers: I am not long in this country so please forgive the mistakes in this letter.

The first thing my friends said to me when I landed here was, "You must read Ann Landers every day. She will educate you in the ways of American manners and morals."

I have been taking their advice but somehow I can't decide if your column reflects the American approach to life or if it is just your own personal mid-Victorian ideas.

For example, when a woman writes in, "I am attractive. I have a good figure. I keep the house clean and am a good cook. But my husband doesn't like me any more. He wants only to sit in the chair and snore in front of the television." You say to her, "Your husband should see a doctor."

This, to me, seems like foolish advice. Why should he see a doctor? In our country when a man is too tired for love at home it means he has an interest of the heart elsewhere.

If you are going to give advice for grownups, I wish you would be more realistic.—VIVE LA ROMA.

-:-

Dear Roma: Thank you for your point of view. I agree that when a man is too tired for love at home, it may mean that he has an interest of the heart elsewhere. However, the fact that he is at home (though snoring in the chair) is evidence for the defense.

In every country of the world a man can become exhausted from the daily pressures of making a living. I assure you more males are worn out from hard work and anxiety than from pursuing "interests elsewhere."

In any event, chronic fatigue is not normal, and should be looked into by a doctor.

(Aside to Male Readers: Now look, Boys, don't say Annie never gave you a break.)

Ann's Problem

Dear Readers: Ann Landers has a problem. Can you help her?

For the past several months readers have been enclosing money along with requests for advice. When there is a name and address we return the money. When no name and address is included it creates a problem.

The advice offered through this column is a service to you from your newspaper. Those who want a personal reply in the mail may have it without cost by sending a self - addressed stamped envelope. All letters are sent to me, here in Chicago, unopened. Each letter is treated in the strictest confidence.

I appreciate the thought that accompanies the dollars, quarters and dimes, but please — I want only your good wishes.

Your Problem Girl, Ann.

Masterful Male

Dear Ann: Does an 18-year-old boy have the right to say to a 17-year-old girl (with whom he is going steady), "I refuse to take you to the movies until you wash that paint off your face?"

This girl is very pretty but you would never know it after she has finished smearing herself up with all kinds of junk. She outlined her eyes with black crayola about a quarter of an inch thick. Then she put blue grease on her eyelids and painted on new eyebrows half an inch higher than her own. The lipstick she had on looked like it might glow in the dark.

When Iasked her what the big idea was she said, "It's the new look." I told her to wash her face or I wouldn't take her out. She refused and I left. I haven't called her since yesterday. Was I right or wrong?—BUCK.

-:-

Dear Buck: You were right. If more fellows had the courage to do as you did there would be fewer two-bit Cleopatras running around loose.

Ann Landers will be glad to help you with your problems. Send them to her in care of The Repository, enclosing a stamped, self - addressed envelope.

Suspect Held For Burglary And Car Theft

Nabbed after a pursuit by a suspicious patrolman, a 35-year-old North Side man was jailed early Sunday in connection with a burglary and a car theft at a W. 7th St. auto agency.

The suspect was being held on two open charges in City Jail last night after his arrest yesterday morning by Patrolman Paul E. Carter in connection with an alleged breaking and entering at East Liverpool Central Service, Inc., 142 W. 7th St., in which one of the company's used cars was used to haul away the loot.

Police said the company's showroom was looted of four radios valued at a total of $124.95 — two table models worth $10 apiece, a transistor receiver valued at $44.50 and a clock radio worth $59.95.

The auto agency was entered sometime between 4 p. m. Saturday and 12:30 a. m. Sunday by an intruder who broke a 12-x-16-inch pane of glass out of a window in the Rural Ln. side of the building, officers said. After picking up the loot, the intruder left via a door alongside the auto show room, police reported.

Officers said Patrolman Carter nabbed the suspect driving a 1958 Oldsmobile four - door sedan that later proved to have been stolen from Central Service.

Officer Carter took up the pursuit when he sought to check the registration on the car, police said. The subsequent investigation led to the suspect's arrest.

The Danube River empties into the Black Sea.

Bear Probably Had Terrific Tummy Ache

YELLOWSTONE NATIONAL PARK, Wyo. (AP) — One of Yellowstone National Park's famed bears probably turned up with a terrific tummy ache.

Bill Hankins, Billings, Mont., gum ball machine service man, reported to park officials that a bear ate 44 pounds of gum balls when Hankins left the back end of his car open after taking out some fishing tackle.

The gum was valued at $35.

ODD CHALKINS

THE SMALLEST BONES OF THE HUMAN BODY ARE THOSE THREE IN NUMBER, LOCATED IN THE MIDDLE EAR....

102

© FIDELITY FEATURES CO.

We are Well Located, Well Qualified and Equipped to give you The Finest, Fastest Prescription Service! Ph. EV 7-1369

HERCHE'S Rexall DRUG

3rd & Carolina Ave., Chester

— Notice —

Dr. Jackson's Optical

Office Open

For Appointments

OFFICE HOURS: 9:00 A.M. to 5:00 DAILY
EXCEPT THURSDAY
MONDAYS 7 to 8 P.M. BY APPOINTMENT

CALL NOW FOR AN APPOINTMENT
606 Dresden Ave. FU 5-9476

Recall Father's Objectives

Labor Day Founder's Kin Slap At Political Aspects

COLLINGSWOOD, N.J. (AP)—If Peter J. McGuire—the founder of Labor Day—were alive now he wouldn't mind that his holiday has come to mean, more than anything else, the end of the summer season.

But, his daughters say, he would mind that the day "has taken on a lot of political background."

The daughters, Kathryn Caya, 75, and Miss Lillian McGuire, 76, live in this southern New Jersey town not far from Pennsauken, N.J., where their father is buried.

McGuire was founder of the United Brotherhood of Carpenters and Joiners and an organizer of the American Federation of Labor. The carpenters originally were based in Philadelphia.

In 1882, McGuire proposed to the New York Central Labor Union that the workingman should have a holiday of his own midway in the long stretch between the Fourth of July and Thanksgiving.

The idea caught on and the first Labor Day was celebrated Sept. 5, that same year. In 1894, Congress made it a national holiday.

"My father's idea was to have a workingman's holiday. All the holidays were civic or national and he thought the workingman was entitled to a day for himself," said Mrs. Caya over the weekend.

McGuire himself wrote, "The day should first be celebrated by a street parade which would publicly show the strength and esprit de corps of the trade and labor organizations.

"Next the parade should be followed by a picnic or festival in some grove."

"I don't see any parades now," Mrs. Caya said. "But everybody's off on a holiday."

Her father, she said, wouldn't have minded that so much as he would have minded what she called the political aspects the holiday has assumed.

"McGuire believed, she said, that "labor and politics don't mix."

PLATE GLASS INSTALLED
Anywhere
24 HOUR SERVICE

For Immediate Service
Call FU 6-5722
Nite Phone—FU 5-7016
VETERAN PLATE GLASS CO.
224 Broadway E. Liverpool

QUICKIE MEATS
HIGHEST IN QUALITY... LOWEST IN PRICE
127 EAST 6TH STREET 127
SPECIAL TUESDAY ONLY!
QUICKIE'S LARGE
WIENERS
OR JUMBO
BOLOGNA
lb. 29c

PENNEY'S 60th ANNIVERSARY

NEW STORE HOURS
WEEK DAYS 9:00 to 5:00 WED. 9:00 to 12:00
TUES. 9:00 to 8:30 THURS. 9:30 to 8:30

Girls' bulky sweater

We believe in bulkies for warmth at school or play! Here's club collared, fluffy Orlon(R) acrylic in white, red, blue, navy, green, grey heather. Sizes 7 to 14.

4.98

Wool flannel walk skirt

What every girl needs . . . straight (kick-pleat for action) . . . smart 'n seat-lined to keep form. Adjustable waist. Grey, navy, black, brown, camel. 7 to 14.

4.98

CHARGE IT - - - TAKE ADVANTAGE OF THESE SPECIAL SAVINGS - - - - - TAKE TIME TO PAY!

Boys' knit sweaters

New Link Stitch Cardigans of Rich Orlon(R) Acrylic . . . Penney's exciting new collection of Gentry Prep sweaters feature ribbed cuffs and waist, contrasting tipped borders! Choose yours from light oxford, white, black, blue, red, green and camel!

sizes 8 to 20 5.95

Tapered slacks

New brushed effect sparks checks 'n plaids of new cotton Doecord! Popular slim style student taper slacks . . . all tailored with plain fronts, set-in back pockets, extension waistbands and narrow 14½-inch cuffless bottoms! Machine washable!

Boys' sizes 10 to 20 3.98

BOYS' KNIT SHIRTS! New multi-color stripes of Acrilan(R) acrylic. Bright, clear vertical or horizontal stripes in the popular placket style! All with fashion collars, short sleeves! Machine wash!

Sizes 10 to 20 2.98

Ann Landers

ANSWERS YOUR PROBLEMS

Dear Ann Landers: I am not long in this country so please forgive the mistakes in this letter.

The first thing my friends said to me when I landed here was, "You must read Ann Landers every day. She will educate you in the ways of American manners and morals."

I have been taking their advice but somehow I can't decide if your column reflects the American approach to life or if it is just your own personal mid-Victorian ideas.

For example, when a woman writes in, "I am attractive. I have a good figure. I keep the house clean and am a good cook. But my husband doesn't like me any more. He wants only to sit in the chair and snore in front of the television." You say to her, "Your husband should see a doctor."

This, to me, seems like foolish advice. Why should he see a doctor? In our country when a man is too tired for love at home it means he has an interest of the heart elsewhere.

If you are going to give advice for grownups, I wish you would be more realistic.—VIVE LA ROMA.

-:-

Dear Roma: Thank you for your point of view. I agree that when a man is too tired for love at home, it may mean that he has an interest of the heart elsewhere. However, the fact that he is at home (though snoring in the chair) is evidence for the defense.

In every country of the world a man can become exhausted from the daily pressures of making a living. I assure you more males are worn out from hard work and anxiety than from pursuing "interests elsewhere."

In any event, chronic fatigue is not normal, and should be looked into by a doctor.

(Aside to Male Readers: Now look, Boys, don't say Annie never gave you a break.)

Ann's Problem

Dear Readers: Ann Landers has a problem. Can you help her?

For the past several months readers have been enclosing money along with requests for advice. When there is a name and address we return the money. When no name and address is included it creates a problem.

The advice offered through this column is a service to you from your newspaper. Those who want a personal reply in the mail may have it without cost by sending a self - addressed stamped envelope. All letters are sent to me, here in Chicago, unopened. Each letter is treated in the strictest confidence.

I appreciate the thought that accompanies the dollars, quarters and dimes, but please — I want only your good wishes.

Your Problem Girl, Ann.

Masterful Male

Dear Ann: Does an 18-year-old boy have the right to say to a 17-year-old girl (with whom he is going steady), "I refuse to take you to the movies until you wash that paint off your face?"

This girl is very pretty but you would never know it after she has finished smearing herself up with all kinds of junk. She outlined her eyes with black crayola about a quarter of an inch thick. Then she put blue grease on her eyelids and painted on new eyebrows half an inch higher than her own. The lipstick she had on looked like it might glow in the dark.

When Iasked her what the big idea was she said, "It's the new look." I told her to wash her face or I wouldn't take her out. She refused and I left. I haven't called her since yesterday. Was I right or wrong?—BUCK.

-:-

Dear Buck: You were right. If more fellows had the courage to do as you did there would be fewer two-bit Cleopatras running around loose.

Ann Landers will be glad to help you with your problems. Send them to her in care of The Repository, enclosing a stamped, self - addressed envelope.

Suspect Held For Burglary And Car Theft

Nabbed after a pursuit by a suspicious patrolman, a 35-year-old North Side man was jailed early Sunday in connection with a burglary and a car theft at a W. 7th St. auto agency.

The suspect was being held on two open charges in City Jail last night after his arrest yesterday morning by Patrolman Paul E. Carter in connection with an alleged breaking and entering at East Liverpool Central Service, Inc., 142 W. 7th St., in which one of the company's used cars was used to haul away the loot.

Police said the company's showroom was looted of four radios valued at a total of $124.95 — two table models worth $10 apiece, a transistor receiver valued at $44.50 and a clock radio worth $59.95.

The auto agency was entered sometime between 4 p. m. Saturday and 12:30 a. m. Sunday by an intruder who broke a 12-x-16-inch pane of glass out of a window in the Rural Ln. side of the building, officers said. After picking up the loot, the intruder left via a door alongside the auto show room, police reported.

Officers said Patrolman Carter nabbed the suspect driving a 1958 Oldsmobile four - door sedan that later proved to have been stolen from Central Service.

Officer Carter took up the pursuit when he sought to check the registration on the car, police said. The subsequent investigation led to the suspect's arrest.

The Danube River empties into the Black Sea.

Bear Probably Had Terrific Tummy Ache

YELLOWSTONE NATIONAL PARK, Wyo. (AP) — One of Yellowstone National Park's famed bears probably turned up with a terrific tummy ache.

Bill Hankins, Billings, Mont., gum ball machine service man, reported to park officials that a bear ate 44 pounds of gum balls when Hankins left the back end of his car open after taking out some fishing tackle.

The gum was valued at $35.

Notice

Dr. Jackson's Optical Office Open

For Appointments

OFFICE HOURS: 9:00 A.M. to 5:00 DAILY EXCEPT THURSDAY
MONDAYS 7 to 8 P.M. BY APPOINTMENT

CALL NOW FOR AN APPOINTMENT
606 Dresden Ave. FU 5-9476

ODD CHALKINS

THE SMALLEST BONES OF THE HUMAN BODY ARE THOSE THREE IN NUMBER, LOCATED IN THE MIDDLE EAR.

102

© FIDELITY FEATURES CO.

We are Well Located, Well Qualified and Equipped to give you The Finest, Fastest Prescription Service! Ph. EV 7-1369

HERCHE'S
Rexall DRUG
3rd & Carolina Ave., Chester

Recall Father's Objectives

Labor Day Founder's Kin Slap At Political Aspects

COLLINGSWOOD, N.J. (AP)—If Peter J. McGuire—the founder of Labor Day—were alive now he wouldn't mind that his holiday has come to mean, more than anything else, the end of the summer season.

But, his daughters say, he would mind that the day "has taken on a lot of political background."

The daughters, Kathryn Caya, 75, and Miss Lillian McGuire, 76, live in this southern New Jersey town not far from Pennsauken, N.J., where their father is buried.

McGuire was founder of the United Brotherhood of Carpenters and Joiners and an organizer of the American Federation of Labor. The carpenters originally were based in Philadelphia.

In 1882, McGuire proposed to the New York Central Labor Union that the workingman should have a holiday of his own midway in the long stretch between the Fourth of July and Thanksgiving.

The idea caught on and the first Labor Day was celebrated Sept. 5, that same year. In 1894, Congress made it a national holiday.

"My father's idea was to have a workingman's holiday. All the holidays were civic or national and he thought the workingman was entitled to a day for himself," said Mrs. Caya over the weekend.

McGuire himself wrote, "The day should first be celebrated by a street parade which would publicly show the strength and esprit de corps of the trade and labor organizations.

"Next the parade should be followed by a picnic or festival in some grove."

"I don't see any parades now," Mrs. Caya said. "But everybody's off on a holiday."

Her father, she said, wouldn't have minded that so much as he would have minded what she called the political aspects the holiday has assumed.

"McGuire believed, she said, that "labor and politics don't mix."

PLATE GLASS INSTALLED
Anywhere
24 HOUR SERVICE

For Immediate Service
Call FU 6-5722
Nite Phone—FU 5-7016
VETERAN PLATE GLASS CO.
224 Broadway E. Liverpool

QUICKIE MEATS
HIGHEST IN QUALITY... LOWEST IN PRICE
127 EAST 6TH STREET 127
SPECIAL TUESDAY ONLY!
QUICKIE'S LARGE
WIENERS
OR JUMBO
BOLOGNA
lb. 29c

PENNEY'S 60th ANNIVERSARY

NEW STORE HOURS
WEEK DAYS 9:00 to 5:00 WED. 9:00 to 12:00
TUES. 9:00 to 8:30 THURS. 9:30 to 8:30

Girls' bulky sweater

We believe in bulkies for warmth at school or play! Here's club collared, fluffy Orlon(R) acrylic in white, red, blue, navy, green, grey heather. Sizes 7 to 14.

4.98

Wool flannel walk skirt

What every girl needs . . . straight (kick-pleat for action) . . . smart 'n seat-lined to keep form. Adjustable waist. Grey, navy, black, brown, camel. 7 to 14.

4.98

CHARGE IT - - - TAKE ADVANTAGE OF THESE SPECIAL SAVINGS - - - - - TAKE TIME TO PAY!

Boys' knit sweaters

New Link Stitch Cardigans of Rich Orlon(R) Acrylic . . . Penney's exciting new collection of Gentry Prep sweaters feature ribbed cuffs and waist, contrasting tipped borders! Choose yours from light oxford, white, black, blue, red, green and camel!

sizes 8 to 20 5.95

Tapered slacks

New brushed effect sparks checks 'n plaids of new cotton Doecord! Popular slim style student taper slacks . . . all tailored with plain fronts, set-in back pockets, extension waistbands and narrow 14½-inch cuffless bottoms! Machine washable!

Boys' sizes 10 to 20 3.98

BOYS' KNIT SHIRTS! New multi-color stripes of Acrilan(R) acrylic. Bright, clear vertical or horizontal stripes in the popular placket style! All with fashion collars, short sleeves! Machine wash!

Sizes 10 to 20 2.98

Just 35 Years From Now

It Was Labor Day - - 1997

By HAL BOYLE

NEW YORK (AP)—It was Labor Day in the year 1997, just 35 years from now.

A great trim white yacht stood at anchor in the East River off Manhattan.

At ease on its deck sat handsome Henry Palmer Bucksbound, the famous business tycoon, smoking a $2 cigar and brushing the ashes from his $450 vicuna sports jacket.

At his feet sat his three current chorus girl favorites—Rosebud la Lulu, Gloria Glamour and Tawny Hyde.

"Let's go to Southampton for a swim and a lobster dinner, Daddykins," suggested Rosebud.

"Tomorrow," grunted Henry. "Can't today. Have to go to the office."

"But Labor Day's a holiday," said Tawny. "Nobody works on Labor Day except bus drivers, policemen, pickpockets, and—"

"—And your Daddykins," finished Henry. "Shall I tell you why?"

The girls looked at each other restlessly. They hated Daddykins' long stories—but, after all, he did buy such nice big diamonds. Dutifully, they leaned back to listen.

"Back in 1962," began Henry. "I was a young clerk in the shipping department. So was my best friend, Jim Broadbeam. We were both courting a secretary, Amelia Bland.

"I was supposed to take Amelia to the beach on Labor Day, but the night before I lost all my money in a poker game. So Jim took Amelia instead, and she was so mad at me that when he proposed to her on the boat ride back she up and accepted him.

"Having nothing else to do, I went into the office that morning to clean up some orders I should have sent out the week before. Old J. P. McGrim—he ran the firm then—came in and saw me, and said, 'I'm glad somebody around this place besides me thinks of something besides play.'

"The next week I got a raise and a promotion. That taught me all I needed to know.

"When Thanksgiving rolled around old McGrim came in and saw me at my desk, and made me head of the department."

Henry tossed his cigar on the deck and squashed it out with his $175 alligator shoes.

"After that," he continued, "the rest of the staff worked between holidays—and I worked only on holidays. Old J.P., who had come up the hard way, was more and more impressed.

"He made me his assistant, then president, and chairman of the board when he retired. When he died he left me his fortune, and I'd have gone to his funeral except it was on the 4th of July—and I felt I should be in the office for fear, even then, he might show up and find me missing."

"What happened to Jim and Amelia?" asked Rosebud.

"Oh, Jim's still in the shipping department," said Henry. "They had six kids. They all work for me now, too."

"Maybe if you had gone to the beach that day with Amelia instead of going to the office, she'd have married you—don't you ever think of that?" suggested Gloria.

"Yes, I do," said Henry. "I saw Amelia at an office dinner last year, and I must admit she has something you girls don't have."

"What?" the three girls chorused.

"Wrinkles," chuckled Henry. "Well, cuties, I'll have to leave you now. I still go into the office on holidays as a sentimental gesture."

"What'll you do if you find a young man working there, just as old Mr. McGrim found you on Labor Day 35 years ago?" Tawny asked. "What'll you do?"

"Fire him, of course!" said Henry Palmer Bucksbound. "You can't trust a man like that."

Moral: Never work on your holidays. Even if it doesn't cost you your job, in the end it will only make you old and rich and surrounded with pretty girls.

Wins Sewing Event

LISBON — Mrs. Essel Hadley of E. Chestnut St. won the grand prize — a portable sewing machine and $100 in cash — in the 1962 cotton bag contest at the Canfield Fair. Participants in the national contest were required to enter eight items made from feed sacks. Mrs. Hadley's entries will compete with other county fair winners in the national finals Nov. 7 at Memphis, Tenn.

GOP Club To Meet

LISBON — The Mid-County Republican Club will begin a series of fall meetings at 8:30 p.m. Wednesday in the Village Hall. William Weir of Salem will speak. Mrs. Ray Davies of Lisbon, president, will be in charge.

Dry Weather Will Shorten Area Produce

Summer is hurrying by just as food shoppers must hurry to reap the harvest of the best of locally grown fruits and vegetables, according to Richard Skinner, marketing agent with the Co-operative Extension Service in Canfield.

Sweet corn, tomatoes and peaches will all be off the market earlier this year than in the past because of the extreme dry summer.

Growers report that harvest of locally-grown tomatoes may be over soon after Labor Day unless we get considerable rain. Those homemakers who delay canning or making juice until middle or late September should plan on canning this week now that the kids are back in school and while there are still plenty of tomatoes on the market.

The normal peach season would last for another two weeks. However, growers report that they are about finished picking. Elberta and J. H. Hale are the peaches yet on the market. This will be about the last chance to buy canning peaches.

Sweet corn harvest will also end ahead of schedule. The quality of local corn has been excellent despite the hot, dry weather. Prices will likely be low until the end.

Peppers and cucumbers are available all year, but they are most plentiful and economical now. If you have green peppers in your garden or if you find a quantity of peppers with low price tags, you may want to freeze them.

They are one of the easiest vegetables to freeze because they don't have to be heated in boiling water or steamed before packing for the freezer.

The summer season will soon be over and we will be into the season of the more popular fall varieties such as McIntosh, Jonathan and Delicious. A good all-purpose apple beginning to appear on the market is Ohio Non-Pereil. It is a favorite of many for cooking and out-of-hand eating.

Bartlett pears of high quality are now available on many markets in the area. The Bartlett is a large, bell-shaped pear with smooth, clear yellow skin, often blushed with red. It has a fine grained flesh that is sweet and juicy. Pears are one of the few fruits which are best when ripened off of the tree.

September is the peak month of plum production. While most of the plums come from California, local farmers are now picking prune plums.

Concord grapes are beginning to make their appearance on area markets. This is the blue-black grape which is grown locally and is considered the juice grape. The Concord variety accounts for 70 per cent of all Ohio grown grapes. Three pounds will make one quart of juice.

Highly flavored, sweet, juicy homegrown melons are among the favorite fruits on the market now. But, choosing melons is somewhat like buying a "pig in a poke." The following steps will help you in determining when a melon is good. First, feel the weight of the cantaloupe, buy those that are heavy for their size; second, inspect the stem end, it should be slightly sunken, smooth and well calloused, if so, this is an indication the melon was ripe when picked, and third, buy melons that have a rich, distinct aroma. Remember, the presence of moisture at the stem end is an indication that the melon is green.

Area produce counters have a wide selection of locally grown fruits and vegetables. Don't delay your canning or freezing as you may miss out on the bargains.

Run Out Of Money

EDINBURGH, Scotland (AP)—A project to compile a Scottish national dictionary has stopped short at the letter M, because the organizers ran out of money. Tom Dalgleish, secretary of the Burns Federation, which sponsored the scheme, said 80,000 pounds—$224,000—is needed to complete the work. An appeal to raise the balance will be made at the federation's conference next Saturday.

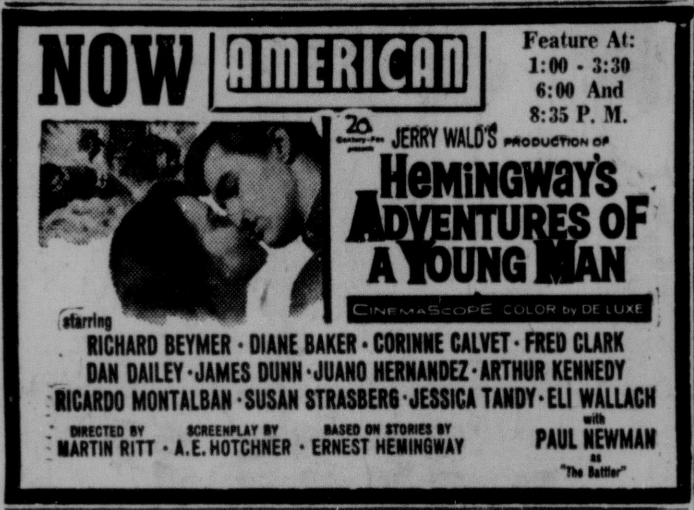

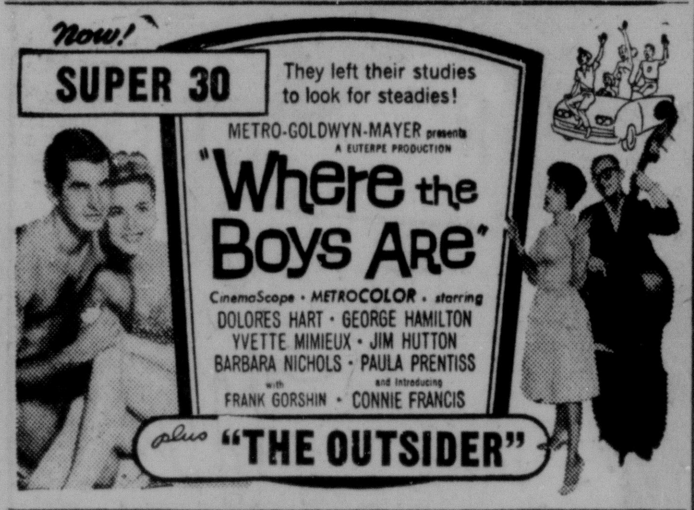

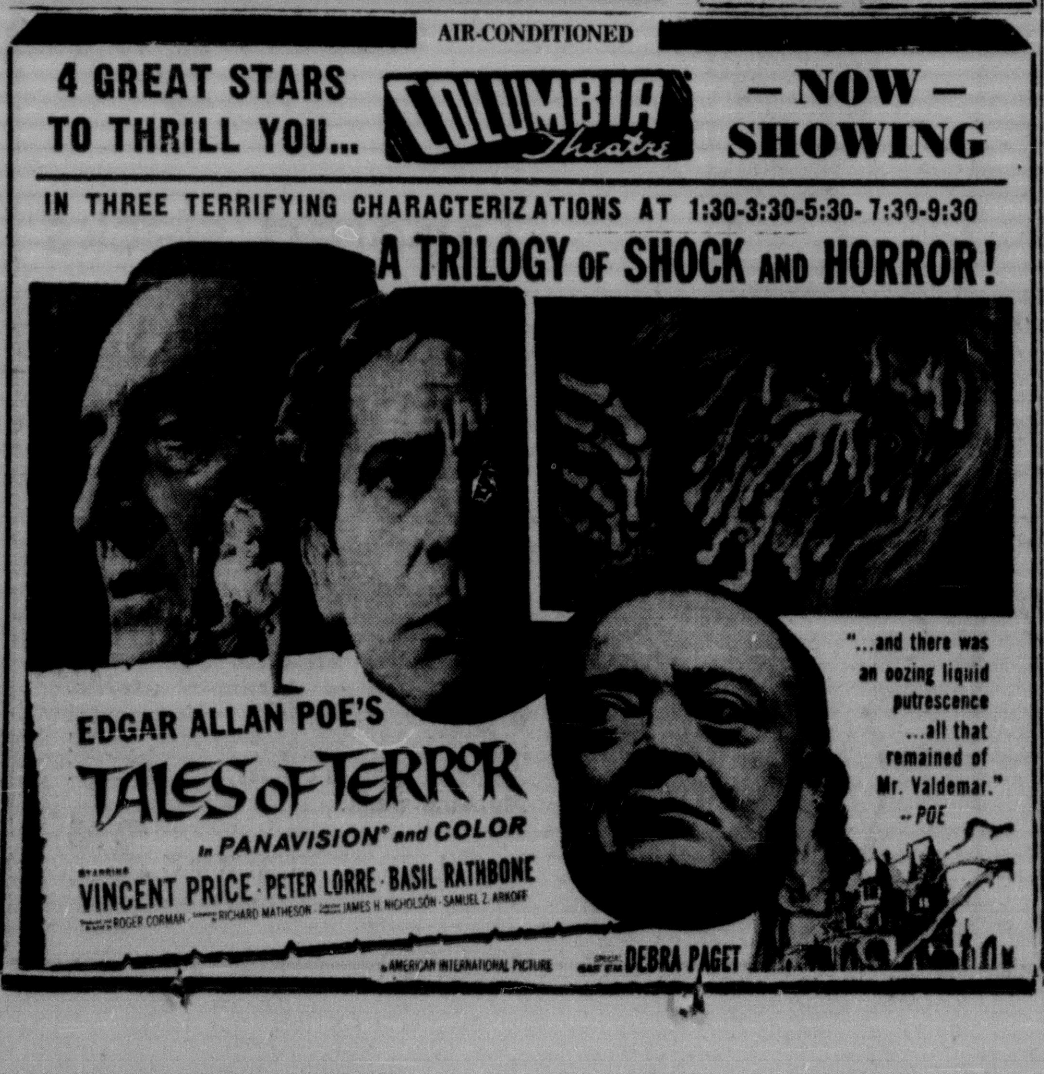

THE SHOPPERS GUIDE IS CLASSIFIED

FOR CONVENIENCE USE THIS HANDY

WANT AD DIRECTORY

ANNOUNCEMENTS
1—Lodge Notices.
2—In Memoriam.
3—Cards of Thanks.
4—Funeral Directors.
4-A—Cemetery Lots.
4B—Flowers.
5—Special Notices.
6—Lost and Found.
7—Where To Go.
EMPLOYMENT
8—Male Help Wanted.
9—Female Help Wanted.
10—Misc. Help Wanted.
10-A—Employment Agencies.
11—Salespeople Wanted.
12—Situation Wanted.
13—Laundries.
14—Business Opportunity.
INSTRUCTIONS
15—Special Instructions.
16—Musical Dancing.
BUSINESS NOTICES
17—Insurance.
18—Professional Service.
19—Beauty Shops.
20—General Repair.
21—Electrical Repair.
21-A—TV Sales-Service.
22—Cleaning—Pressing.
23—Washing and Laundering.
24—Painting—Paperhanging.
25—Plumbing—Roofing.
25-A—Heating Service.
26—Moving—Storing.
MERCHANDISE
27—Good Things To Eat.
28—Do It Yourself.
28-A—Sportsmen's Needs.
29—Miscellaneous For Sale.
29-A—Gift Suggestions.
30—Specials at the Stores.
31—Household Goods.
32—Wearing Apparel.
34—Musical Instruments.
35—Business Equipment.
35-A—Office Supplies.
36—Building Modernization.
37—Coal—Coke—Fuel Yards.
38—Coal Dealers.
39—Wanted To Buy—Swap.
40—Plants—Seeds—Service.
LIVESTOCK
41—Livestock For Sale.
41-A—Farm Supplies.
42—Feed Supplies.
43—Dogs—Cats—Pets.
43-A—Poultry—Supplies.
44-A—Auction Sale.
FINANCIAL
45—Mortgage Loans.
45-A—Financial.
46—Money To Loan.
ROOMS AND BOARD
47—Sleeping Rooms.
48—Rooms and Board.
49—Housekeeping Rooms.
FOR RENT REAL ESTATE
50—Houses.
51—Apartments.
52—Cottages and Resorts.
53—Offices.
54—Business Property.
55—Farm Property.
56—Garages.
57—Wanted To Rent.
FOR SALE REAL ESTATE
58—City—Suburban Property.
59—Business Property.
60—Suburban Property.
61—Out of Town Property.
62—Cottages and Resorts.
63—Barter & Exchange.
64—Lots.
65—Farms and Tracts.
66—Wanted Real Estate.
AUTOMOTIVE
69—House Trailers.
70—Motorcycles—Bicycles.
71—Accessories and Supplies.
72—Repairing—Service.
73—Trucks—Trailers
73-A—Trailer Rentals
73-B—Truck Rentals
74—Wanted Automobiles.
74-A—Automobiles For Rent.
75—Automobiles For Sale.

GET CASH BY SELLING YOUR DON'T WANTS

WRITE YOUR OWN AD — IT'S FUN — IT'S PROFITABLE—USE THIS HANDY ORDER BLANK

WRITE ONE WORD IN EACH BLOCK

1	2	3	4	5
6	7	8	9	10
11	12	13	14	15
16	17	18	19	20
21	22	23	24	25
26	27	28	29	30

UP TO 15 WORDS — 3 LINES	3 TIMES $1.44	6 TIMES $1.98
16 TO 20 WORDS — 4 LINES	3 TIMES $1.92	6 TIMES $2.64
21 TO 25 WORDS — 5 LINES	3 TIMES $2.40	6 TIMES $3.30
26 TO 30 WORDS — 6 LINES	3 TIMES $2.88	6 TIMES $3.96

RUN MY AD ....DAYS
(Number of Days)

NAME ....

ADDRESS ....

CITY .... Ph. ....

ENCLOSED IS $ ....

Ad Received Before 5:30 P. M. Will Be Published In Next Day's Paper.

The CHEAPEST RATE Is The 6 TIME RATE. When Results Are Obtained, Your AD May Be Cancelled And You Pay Only For The Actual Number Of Days Your Ad Ran.

EAST LIVERPOOL REVIEW

WANT AD DEPARTMENT

DIAL 385-4545

210 EAST FOURTH STREET

Just 35 Years From Now

It Was Labor Day - - 1997

By HAL BOYLE

NEW YORK (AP)—It was Labor Day in the year 1997, just 35 years from now.

A great trim white yacht stood at anchor in the East River off Manhattan.

At ease on its deck sat handsome Henry Palmer Bucksbound, the famous business tycoon, smoking a $2 cigar and brushing the ashes from his $450 vicuna sports jacket.

At his feet sat his three current chorus girl favorites—Rosebud la Lulu, Gloria Glamour and Tawny Hyde.

"Let's go to Southampton for a swim and a lobster dinner, Daddykins," suggested Rosebud.

"Tomorrow," grunted Henry. "Can't today. Have to go to the office."

"But Labor Day's a holiday," said Tawny. "Nobody works on Labor Day except bus drivers, policemen, pickpockets, and—"

"—And your Daddykins," finished Henry. "Shall I tell you why?"

The girls looked at each other restlessly. They hated Daddykins' long stories—but, after all, he did buy such nice big diamonds. Dutifully, they leaned back to listen.

"Back in 1962," began Henry. "I was a young clerk in the shipping department. So was my best friend, Jim Broadbeam. We were both courting a secretary, Amelia Bland.

"I was supposed to take Amelia to the beach on Labor Day, but the night before I lost all my money in a poker game. So Jim took Amelia instead, and she was so mad at me that when he proposed to her on the boat ride back she up and accepted him.

"Having nothing else to do, I went into the office that morning to clean up some orders I should have sent out the week before. Old J. P. McGrim—he ran the firm then—came in and saw me, and said, 'I'm glad somebody around this place besides me thinks of something besides play.'

"The next week I got a raise and a promotion. That taught me all I needed to know.

"When Thanksgiving rolled around old McGrim came in and saw me at my desk, and made me head of the department."

Henry tossed his cigar on the deck and squashed it out with his $175 alligator shoes.

"After that," he continued, "the rest of the staff worked between holidays—and I worked only on holidays. Old J.P., who had come up the hard way, was more and more impressed.

"He made me his assistant, then president, and chairman of the board when he retired. When he died he left me his fortune, and I'd have gone to his funeral except it was on the 4th of July—and I felt I should be in the office for fear, even then, he might show up and find me missing."

"What happened to Jim and Amelia?" asked Rosebud.

"Oh, Jim's still in the shipping department," said Henry. "They had six kids. They all work for me now, too."

"Maybe if you had gone to the beach that day with Amelia instead of going to the office, she'd have married you—don't you ever think of that?" suggested Gloria.

"Yes, I do," said Henry. "I saw Amelia at an office dinner last year, and I must admit she has something you girls don't have."

"What?" the three girls chorused.

"Wrinkles," chuckled Henry. "Well, cuties, I'll have to leave you now. I still go into the office on holidays as a sentimental gesture."

"What'll you do if you find a young man working there, just as old Mr. McGrim found you on Labor Day 35 years ago?" Tawny asked. "What'll you do?"

"Fire him, of course!" said Henry Palmer Bucksbound. "You can't trust a man like that."

Moral: Never work on your holidays. Even if it doesn't cost you your job, in the end it will only make you old and rich and surrounded with pretty girls.

Wins Sewing Event

LISBON — Mrs. Essel Hadley of E. Chestnut St. won the grand prize — a portable sewing machine and $100 in cash — in the 1962 cotton bag contest at the Canfield Fair. Participants in the national contest were required to enter eight items made from feed sacks. Mrs. Hadley's entries will compete with other county fair winners in the national finals Nov. 7 at Memphis, Tenn.

GOP Club To Meet

LISBON — The Mid-County Republican Club will begin a series of fall meetings at 8:30 p.m. Wednesday in the Village Hall. William Weir of Salem will speak. Mrs. Ray Davies of Lisbon, president, will be in charge.

Dry Weather Will Shorten Area Produce

Summer is hurrying by just as food shoppers must hurry to reap the harvest of the best of locally grown fruits and vegetables, according to Richard Skinner, marketing agent with the Co-operative Extension Service in Canfield.

Sweet corn, tomatoes and peaches will all be off the market earlier this year than in the past because of the extreme dry summer.

Growers report that harvest of locally-grown tomatoes may be over soon after Labor Day unless we get considerable rain. Those homemakers who delay canning or making juice until middle or late September should plan on canning this week now that the kids are back in school and while there are still plenty of tomatoes on the market.

The normal peach season would last for another two weeks. However, growers report that they are about finished picking. Elberta and J. H. Hale are the peaches yet on the market. This will be about the last chance to buy canning peaches.

Sweet corn harvest will also end ahead of schedule. The quality of local corn has been excellent despite the hot, dry weather. Prices will likely be low until the end.

Peppers and cucumbers are available all year, but they are most plentiful and economical now. If you have green peppers in your garden or if you find a quantity of peppers with low price tags, you may want to freeze them.

They are one of the easiest vegetables to freeze because they don't have to be heated in boiling water or steamed before packing for the freezer.

The summer season will soon be over and we will be into the season of the more popular fall varieties such as McIntosh, Jonathan and Delicious. A good all-purpose apple beginning to appear on the market is Ohio Non-Pereil. It is a favorite of many for cooking and out-of-hand eating.

Bartlett pears of high quality are now available on many markets in the area. The Bartlett is a large, bell-shaped pear with smooth, clear yellow skin, often blushed with red. It has a fine grained flesh that is sweet and juicy. Pears are one of the few fruits which are best when ripened off of the tree.

September is the peak month of plum production. While most of the plums come from California, local farmers are now picking prune plums.

Concord grapes are beginning to make their appearance on area markets. This is the blue - black grape which is grown locally and is considered the juice grape. The Concord variety accounts for 70 per cent of all Ohio grown grapes. Three pounds will make one quart of juice.

Highly flavored, sweet, juicy homegrown melons are among the favorite fruits on the market now. But, choosing melons is somewhat like buying a "pig in a poke." The following steps will help you in determining when a melon is good. First, feel the weight of the cantaloupe, buy those that are heavy for their size; second, inspect the stem end, it should be slightly sunken, smooth and well calloused, if so, this is an indication the melon was ripe when picked, and third, buy melons that have a rich, distinct aroma. Remember, the presence of moisture at the stem end is an indication that the melon is green.

Area produce counters have a wide selection of locally grown fruits and vegetables. Don't delay your canning or freezing as you may miss out on the bargains.

Run Out Of Money

EDINBURGH, Scotland (AP)—A project to compile a Scottish national dictionary has stopped short at the letter M, because the organizers ran out of money. Tom Dalgleish, secretary of the Burns Federation, which sponsored the scheme, said 80,000 pounds—$224,000—is needed to complete the work. An appeal to raise the balance will be made at the federation's conference next Saturday.

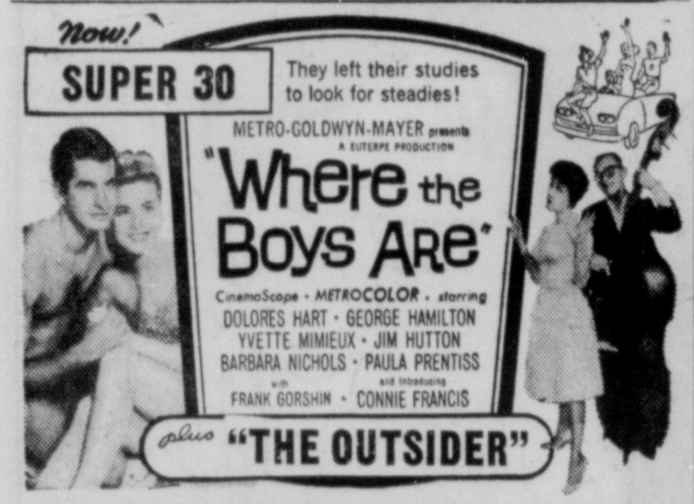

THE SHOPPERS GUIDE IS CLASSIFIED

FOR CONVENIENCE USE THIS HANDY

WANT AD DIRECTORY

ANNOUNCEMENTS
1—Lodge Notices.
2—In Memoriam.
3—Cards of Thanks.
4—Funeral Directors.
4-A—Cemetery Lots.
4B—Flowers.
5—Special Notices.
6—Lost and Found.
7—Where To Go.
EMPLOYMENT
8—Male Help Wanted.
9—Female Help Wanted.
10—Misc. Help Wanted.
10-A—Employment Agencies.
11—Salespeople Wanted.
12—Situation Wanted.
13—Laundries.
14—Business Opportunity.
INSTRUCTIONS
15—Special Instructions.
16—Musical Dancing.
BUSINESS NOTICES
17—Insurance.
18—Professional Service.
19—Beauty Shops.
20—General Repair.
21—Electrical Repair.
21-A—TV Sales-Service.
22—Cleaning—Pressing.
23—Washing and Laundering.
24—Painting—Paperhanging.
25—Plumbing—Roofing.
25-A—Heating Service.
26—Moving—Storing.
MERCHANDISE
27—Good Things To Eat.
28—Do It Yourself.
28-A—Sportsmen's Needs.
29—Miscellaneous For Sale.
29-A—Gift Suggestions.
30—Specials at the Stores.
31—Household Goods.
32—Wearing Apparel.
34—Musical Instruments.
35—Business Equipment.
35-A—Office Supplies.
36—Building Modernization.
37—Coal—Coke—Fuel Yards.
38—Coal Dealers.
39—Wanted To Buy—Swap.
40—Plants—Seeds—Service.
LIVESTOCK
41—Livestock For Sale.
41-A—Farm Supplies.
42—Feed Supplies.
43—Dogs—Cats—Pets.
43-A—Poultry—Supplies.
44-A—Auction Sale.
FINANCIAL
45—Mortgage Loans.
45-A—Financial.
46—Money To Loan.
ROOMS AND BOARD
47—Sleeping Rooms.
48—Rooms and Board.
49—Housekeeping Rooms.
FOR RENT REAL ESTATE
50—Houses.
51—Apartments.
52—Cottages and Resorts.
53—Offices.
54—Business Property.
55—Farm Property.
56—Garages.
57—Wanted To Rent.
FOR SALE REAL ESTATE
58—City—Suburban Property.
59—Business Property.
60—Suburban Property.
61—Out of Town Property.
62—Cottages and Resorts.
63—Barter & Exchange.
64—Lots.
65—Farms and Tracts.
66—Wanted Real Estate.
AUTOMOTIVE
69—House Trailers.
70—Motorcycles—Bicycles.
71—Accessories and Supplies.
72—Repairing—Service.
73—Trucks—Trailers
73-A—Trailer Rentals
73-B—Truck Rentals
74—Wanted Automobiles.
74-A—Automobiles For Rent.
75—Automobiles For Sale.

GET CASH BY SELLING YOUR DON'T WANTS

WRITE YOUR OWN AD — IT'S FUN — IT'S PROFITABLE—USE THIS HANDY ORDER BLANK

WRITE ONE WORD IN EACH BLOCK

1	2	3	4	5
6	7	8	9	10
11	12	13	14	15
16	17	18	19	20
21	22	23	24	25
26	27	28	29	30

UP TO 15 WORDS — 3 LINES	3 TIMES $1.44	6 TIMES $1.98
16 TO 20 WORDS — 4 LINES	3 TIMES $1.92	6 TIMES $2.64
21 TO 25 WORDS — 5 LINES	3 TIMES $2.40	6 TIMES $3.30
26 TO 30 WORDS — 6 LINES	3 TIMES $2.88	6 TIMES $3.96

RUN MY AD ....DAYS
(Number of Days)
NAME ....
ADDRESS ....
CITY .... Ph. ....
ENCLOSED IS $ ....

Ad Received Before 5:30 P. M. Will Be Published In Next Day's Paper.

The CHEAPEST RATE Is The 6 TIME RATE. When Results Are Obtained, Your AD May Be Cancelled And You Pay Only For The Actual Number Of Days Your Ad Ran.

EAST LIVERPOOL REVIEW

WANT AD DEPARTMENT

DIAL 385-4545

210 EAST FOURTH STREET

Here And There In District

News From East Liverpool And Vicinity

Participates In Exercise

Pvt. Thomas M. Fullerton, 23, son of Mr. and Mrs. Earl Fullerton, 1308 Pennsylvania Ave., took part in a combined Army and Air Force maneuver in the Carolinas last month. He is a cannoneer with the 2nd Infantry Division, regularly stationed at Ft. Benning, Ga.

Northside Kindergarten Starting

Sept. 10. $4.00 per week. No registration fee. Jean Zehnder, 385-9469 —Adv.

3 Serve Aboard Carrier

Three district men are serving aboard the aircraft carrier Enterprise, part of a striking force which participated in "Exercise Riptide III" in late August in the Eastern Atlantic. They were Lt. Glenn A. Hunter, son of Mr. and Mrs. Lloyd A. Hunter, 465 14th St., and Gunners Mate 3C Dail F. Fluharty, son of Mrs. Edgar D. Wilson, 108 8th St., both of Wellsville, and Fireman Wayne D. Olmstead, son of Mr. and Mrs. G. E. Balser, 1533 Lisbon St., Pleasant Heights.

Heaton's Wholesale Tire Shop

Starting Sept. 4th will be open from 9 a.m. to 9 p.m. every day. Located on the Super Highway in Wellsville. Opening specials 6:70x15 black, $7.95 plus tax and casing. Recap all sizes $8.50 plus tax and casing.—Adv.

Trash Collection Suspended

Incinerator department trash collections are suspended today because of the holiday. A combined collection will be made Tuesday, covering the routes normally serviced on both Monday and Tuesday. The combined route calls for pickups throughout East End. The balance of the week's schedule will be unchanged.

Braude's Handbook Of Humor

For all occasions.-$4.95. Ogilvie's Book Dept.—Adv.

WVU Courses Offered

Music and Education 373 will be offered as West Virginia University Extension courses at Weirton for the fall semester. Registration will be held for the education course Sept. 11 at the Cove School and for the Music 290 course Sept. 20.

Cub Committee To Meet

The monthly planning meeting for Cub Pack 78 sponsored by the Westgate Parent - Teacher Association will be held Tuesday at 7 p.m. at the home of the cubmaster, Robert William, 313 W. 9th St. Frank Hilliard, chairman, will preside.

Ohio Valley Business College

Register now for classes beginning Sept. 4. Both day and evening classes. Dial FU 5-1070.—Adv.

Grid Tag Day Nets $235

A total of $235 was collected by the Lady Potters Football Boosters Club in a Tag Day conducted Saturday, Mrs. James Kraft, president, said. The group will meet Tuesday night at 7:30 at the YMCA.

Births Reported

Mr. and Mrs. Arles Kirkpatrick of New Cumberland Box 286, a son, Sept. 1, at Weirton General Hospital.

Mr. and Mrs. Cecil Smith of Negley, a son, Aug. 31, at Salem City Hospital.

Mr. and Mrs. John Riggs of East Palestine, a daughter, Aug. 31, at Salem City Hospital.

Mr. and Mrs. William Kennedy, 1703 Smithfield St., a son, Sept. 1, at City Hospital.

Mr. and Mrs. William Lapham of 7th Ave., LaCroft, a daughter, Sept. 1, at City Hospital.

Mr. and Mrs. Harry Carmine, 100 E. Main St., Salineville, a son, Sept. 1, at City Hospital.

Mr. and Mrs. Oscar Beagle, 101 Leonard St., a daughter, Sept. 2, at City Hospital.

With The Patients

Admitted to Salem City Hospital were Mrs. Everett Vocature of New Waterford, Charles Hall, Bruce Hall and Joyce Semon, all of East Palestine, and William Martin of Lisbon R.D. 2. Discharged were Nancy Pugh of East Liverpool, Mrs. Russell Dotson, Mrs. James Hollister, John Crago, Jeffrey Myers and Mrs. Anson Haupt, all of Lisbon, Patricia Hostetter and Mrs. Andrew Durk, both of Negley, Debra Boggs of Rogers R.D. 1 and Roger Linsley of East Palestine.

Glen Guthrie of Hanoverton R. D. 1 was admitted to Salem Central Clinic. Discharged were Mrs. Cecil Bennett of Hanoverton R. D. 1 and Edward Powers of Negley.

William Heaton, 6, son of Gilbert Heaton, 121 Market St., was in "good" condition at City Hospital Sunday night with an injury of the eye suffered when struck by a mudball Friday.

Cuba

(Continued from Page One)

disguised troops. Sen. Kenneth B. Keating, R.-N.Y., said late last week there are 1,200 such troops in Cuba.

The announcement here said also that with Soviet assistance an iron and steel plant, providing "a complete metallurgical cycle" will be built in Cuba to utilize the island's present ore reserves.

"At the same time it was recognized as expedient to reconstruct the three iron and steel plants now in operation to raise their total capacity from 110,000 to 350,000 tons of steel annually," the official news agency Tass said.

Tass said it was agreed, after exchanging views on a number of international issues, that an exchange of information on agriculture should be continued, and that specialists on irrigation, land reclamation and hydraulic engineering should be sent to Cuba.

Wall Street, New York, was one of the first publicly lighted streets in the nation.

Deaths and Funerals

Retired Ware Employe Dies

William H. Webb, 78, who resided at the Cummings Rest Home, died Sunday at 3:30 a. m. at City Hospital after a lingering illness.

He was a retired potter and a member of the Eagles Lodge. He was born in East Liverpool to Henry Webb and Anna Simpson Webb.

He is survived by a brother, John Webb of Bedford, Va.

Arrangements are pending at the Dawson Funeral Home.

Infant Stackpole

Services will be held this afternoon at 2 at the Arner Funeral Chapel in Chester for Anna Sue Stackpole, daughter of Jack L. Stackpole and Ada Utt Stackpole of Chester Route 2, who died Saturday at 9 p.m. at City Hospital, where she had been born at 2:35 a.m.

Besides the parents, survivors include a twin sister, Cheryle May Stackpole; a brother, Kenneth Lee Stackpole at home; the paternal grandparents, Mr. and Mrs. A. Lee Stackpole of Congo, and the maternal grandparents, Mr. and Mrs. John K. Utt of Reader, W. Va.

Thomas Butterfield, minister of the Chester Church of Christ, will officiate.

Burial will be in Union Cemetery at Pughtown.

Jerry Brevard

Jerry Lewis Brevard, 80, of Circleville, a former resident of East End and a retired candymaker, died Saturday at a Columbus Hospital after a brief illness.

Mr. Brevard was born Feb. 12, 1882, in California, Pa. He resided on Cleveland Ave. when here and was a former member of the Oakland Free Methodist Church. He owned and operated a retail store in Pittsburgh for 55 years. He moved to Circleville last April.

Survivors include his widow, Mrs. Callie Allison Brevard at home; a son, Paul Lewis Brevard of Circleville; a brother, Charles Brevard of Pittsburgh, and three grandchildren.

Services will be held Wednesday at 10:30 a. m. at the Welch Funeral Home at Hooksown by the Rev. S. H. Estel of the Oakland church. Burial will be in Mill Creek Cemetery.

Friends may call at the funeral home after 7 tonight and Tuesday from 2 to 4 and 7 to 10 p.m.

Abraham Ruben

Services will be held Tuesday at 2 p.m. at the East Liverpool Arner Home for Funerals by Rabbi Mardice Goldzweig of the Israel Congregation at Steubenville for Abraham P. Ruben, 78, who died at his home, 315 Jefferson St., Saturday morning.

Burial will be in Riverview Cemetery.

Friends may call at the funeral home today.

Mrs. Emily Carter

Mrs. Emily Carter, 1225 Beaver Ave., Midland, died Saturday at 6:45 p.m. at the Beaver County Hospital Annex at Monaca after a lingering illness. She was 90.

Mrs. Carter was born Oct. 29, 1871, in Normacott, England. She had been a resident of Midland 35 years. She formerly resided in East Liverpool. She was a member of St. Stephen's Episcopal Church.

Survivors include a son, Oliver N. Carter of Midland, and a grandchild.

Services will be held Tuesday at 11 a.m. at the church by the Rev. D. R. Salisbury. Burial will be in Beaver Cemetery at Beaver.

Friends may call anytime at the Cannon Funeral Home at Midland.

Traffic

(Continued from Page One)

ing 1957 sedan operated by Miss Marilyn D. Eckert, 19, of 338 Thompson Ave., officers said. Her auto was undamaged.

Miss Eckert told police her windows were obscured by mist and she did not see the parked auto. Police said Miss Eckert was cited for violation of a state code section governing restricted-type operator's permits. Patrolman Jerry Adkins investigated.

A collision Saturday at 1:35 p. m. on McKinnon Ave. involved a 1959 sedan driven by Inger Marie Walderhaug, 16, of 832 Bradshaw Ave., and a 1961 two-door sedan operated by Charles A. Gerace Jr., 19, of 6 Forsyth Pl., police said.

Miss Walderhaug told police she was turning into a driveway when her car was hit from the rear. Gerace told police he did not see Miss Walderhaug signal a turn.

There was damage to the rear deck lid of the Walderhaug car and the left front fender, grill and headlight of the Gerace auto, police said.

U.S.

(Continued from Page One)

viet combat toops, as claimed by some members of Congress and by Cuban exiles.

The administration also has discounted recurring reports of construction of missile bases in Cuba.

One view here is that if it were true that Soviet combat units were going into Cuba it would be very significant since it could indicate that Castro lacks confidence in the will and ability of his own large militia forces to deal with underground opposition.

Sen. George Smathers, D-Fla., said the United States should sponsor an international military organization among nations of this hemisphere willing to "face up to the problem in Cuba—and I think they all would join it, eventually."

Sen. Strom Thurmond, D-S.C., said in a letter to constituents: "If the circumstances in 1960 and early 1961 justified decisions by two administrations that a U.S.-sponsored invasion of Cuba was essential, how can the far worse circumstances of today require less? Inaction can be justified at this point only by a no-win policy of paralysis. The longer the United States waits to expel communism from Cuba, the more difficult will be the job."

Sen. Kenneth B. Keating, R-N.Y., did not go as far as Smathers and Thurmond in urging armed intervention but did see a danger that the Soviet Union might build Cuban missile bases which could "threaten not only the United States but other Latin-American countries."

Speaking on a radio-television program recorded for New York stations, Keating continued: "The present U.S. policy of ignoring Cuba, in the hope that it will go away, will never cope with the aggressive infiltration of the Soviets.

"The very least the United States can do is call upon the Organization of American States to send a mission to Cuba to investigate reports of Cuban missile bases. If they exist, they are a danger to the entire hemisphere.

"Although I am certain the Cubans would resist such a move, a discussion of the situation in the OAS might well serve to alert other Latin-American nations to the dangers of our present do-nothing attitude."

Sen. Homer Capehart, R - Ind., repeatedly has urged immediate U.S. invasion of Cuba to overthrow the Castro regime.

The average auto travels 100 miles forward for every 100 feet that it is "backed up." Paradoxically, the number of accidents that occur while a car is in reverse just about equals the number going forward.

RUPTURE-EASER
T.M. Reg. U.S. Pat. Off. (A Piper Brace Truss)

Right or Left Side $4.95 Double $5.95 No Fitting Required
Pat. No. 2606551

A strong, form-fitting washable support for reducible inguinal hernia. Back lacing adjustable. Snaps up in front. Adjustable leg strap. Soft, flat groin pad. No steel or leather bands. For men, women, children. Mail orders give measure around lowest part of abdomen, state right, left side, double.

RANDS
Rexall Drug Store
On The Diamond—FU 6-6021

You Still Have Time To Paint
WITH
SPRED HOUSE PAINT
$7.98 gal.

PAINT OVER THE WEEK-END; DRIES IN 20 MINUTES; EASY CLEAN-UP WITH WATER

Creamy new Spred House Paint smooths on just like famous SPRED SATIN wall paint—with no arm-tiring brush drag. SPRED HOUSE PAINT dries dust-free, bug-free, rainproof in 20 minutes. Even cleanup is easier! Painting tools (and painter) wash easily, quickly with plain soap and water.

SURED HOUSE PAINT gives you many advantages—repels dirt—keeps itself clean without chalking—last 50% longer than ordinary paint. Use it on any surface: wood, siding, shingles, stucco, concrete, metal. Get it in white (the whitest white you ever saw) or choose from 38 modern colors.

Self - Service
The POTTERS LUMBER Co.
ST. CLAIR PLAZA
CALCUTTA—ROUTE 170—FU 5-3000

How Much Do You Know
About MORTUARY SERVICES?
★ PROCEDURES, COSTS?
★ YOUR RESPONSIBILITIES?

There are good reasons why everyone should be familiar with mortuary details and customs.

For one thing, you never know when you might have to act for the family or help friends with a funeral arrangement. For another, you never know what special conditions you might have to face. An accident, or a death far from home — perhaps overseas — frequently poses some knotty problems. Still a third good reason lies in the fact that some pre-knowledge greatly reduces your mental stress in a difficult period — and most important — helps youto guard against overspending.

We have the answers to the problems you'll face, and we've put them all in a handy little pocket-size booklet for you.

● Ask for a copy of "WHAT EVERY PERSON SHOULD KNOW." Write, phone or just drop in — there's no obligation of any kind.

DAWSON FUNERAL HOME
Member of National Selected Morticians
215 W. 5th ST. EAST LIVERPOOL DIAL FU 5-1010

HERE'S NEW FURNITURE at SAVINGS
VALUES YOU'LL WANT TO LIVE WITH

2 Pc. LIVING ROOM $89.95

Gorgeous new styles in stunning modern suites, foam cushions, nylon, long weaving coverings. Solid frame construction. Choice of styles, colors.

OPEN TILL 10:30 P. M.—EZY KREDIT TERMS
ADKINS DISCOUNT HOUSE
1910 Harvey Ave. East End FU 5-1212

CHILDREN HAVE TWICE AS MANY ACCIDENTS!
YOUR CHILDREN CAN HAVE
24 Hours A Day Protection
WITH AN EAST LIVERPOOL REVIEW READER SERVICE ACCIDENT INSURANCE POLICY!
APPLY TODAY!

No Medical Examination is Required to Apply for this Protection.

ONLY 10¢ Per Person! Per Week

CLIP AND MAIL THIS COUPON TODAY!

EAST LIVERPOOL REVIEW
East Liverpool, Ohio
Date ....
Route No. ....
Do Not Write In This Space

I Want The Protection Offered By Your Reader Accident Insurance Policy

Issued By Independence Life and Accident Insurance Company, Louisville, Ky. Available to applicants 1 to 75 years of age

Effective with the issuance of the policy, I agree to pay in advance the regular policy premium of 10c per week in addition to the authorized newspaper delivery rate.

Name .... (Please Print) (First) (Middle) Last)
Street Address .... Apt. ....
City .... Zone .... State ....
Phone No. .... Date Of Birth .... (Month) (Day) (Year) Is Applicant Blind, or Crippled? ....
Name and Relationship of Beneficiary .... (If married: "Mrs. Mary Jones."—wife)
New Subscriber ☐
Old Subscriber ☐
(Signature of Applicant)
Policy in force at noon on date of issue.
Your Newspaperboy will act as your messenger in delivering this application to newspaper office.

JENNY SHOP
109 East Fifth St. East Liverpool
LAST CHANCE! EVERYTHING MUST GO!

NEW STORE HOURS: OPEN 2 NIGHTS A WEEK, TUESDAYS AND THURSDAYS 9:30 A.M. to 8:30 P.M.; MONDAY 9 to 5, WEDNESDAY 9 to NOON, FRIDAY and SATURDAY 9 to 5.

PLAYWEAR GREATLY REDUCED
SHORTS 59c
HALTERS 59c
PEDAL PUSHERS and PLAY SUITS $1.29

ALL SUMMER DRESSES
Sizes 7 to 20, Including Plenty of Half Sizes.
Values To $16.99 $2.00 And Up

SPECIAL—Values to $2.99
Summer Blouses $1.29
Sleeveless And With Sleeves

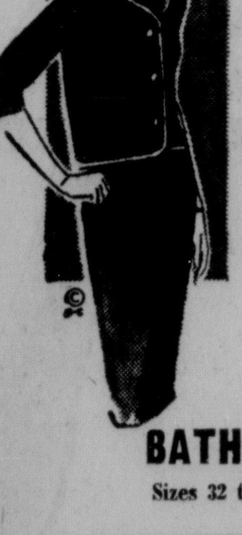

WHILE THEY LAST
Values To $25.99
● SUITS
● COATS
● Toppers
$10

ALL
BATHING SUITS $3
Sizes 32 to 44 — Values to $8.98

ALL
SUMMER SKIRTS
Sizes 22 to 38. Many For Back-To-School
$2.00 and $3.00

PANTIES 19¢
SEAMLESS HOSE 59¢
ROBES $2.59
BRAS $1.00
HALF SLIPS $1.00

CHILDREN'S DEPARTMENT
CHILDREN'S SKIRTS $1.00
SUMMER DRESSES
2 Pc. Separates $2 and $3

Here And There In District

News From East Liverpool And Vicinity

Participates In Exercise

Pvt. Thomas M. Fullerton, 23, son of Mr. and Mrs. Earl Fullerton, 1308 Pennsylvania Ave., took part in a combined Army and Air Force maneuver in the Carolinas last month. He is a cannoneer with the 2nd Infantry Division, regularly stationed at Ft. Benning, Ga.

Northside Kindergarten Starting

Sept. 10. $4.00 per week. No registration fee. Jean Zehnder, 385-9469 —Adv.

3 Serve Aboard Carrier

Three district men are serving aboard the aircraft carrier Enterprise, part of a striking force which participated in "Exercise Riptide III" in late August in the Eastern Atlantic. They were Lt. Glenn A. Hunter, son of Mr. and Mrs. Lloyd A. Hunter, 465 14th St., and Gunners Mate 3C Dail F. Fluharty, son of Mrs. Edgar D. Wilson, 108 8th St., both of Wellsville, and Fireman Wayne D. Olmstead, son of Mr. and Mrs. G. E. Balser, 1533 Lisbon St., Pleasant Heights.

Heaton's Wholesale Tire Shop

Starting Sept. 4th will be open from 9 a.m. to 9 p.m. every day. Located on the Super Highway in Wellsville. Opening specials 6:70x15 black, $7.95 plus tax and casing. Recap all sizes $8.50 plus tax and casing.—Adv.

Trash Collection Suspended

Incinerator department trash collections are suspended today because of the holiday. A combined collection will be made Tuesday, covering the routes normally serviced on both Monday and Tuesday. The combined route calls for pickups throughout East End. The balance of the week's schedule will be unchanged.

Braude's Handbook Of Humor

For all occasions. $4.95. Ogilvie's Book Dept.—Adv.

WVU Courses Offered

Music and Education 373 will be offered as West Virginia University Extension courses at Weirton for the fall semester. Registration will be held for the education course Sept. 11 at the Cove School and for the Music 290 course Sept. 20.

Cub Committee To Meet

The monthly planning meeting for Cub Pack 78 sponsored by the Westgate Parent - Teacher Association will be held Tuesday at 7 p.m. at the home of the cubmaster, Robert William, 313 W. 9th St. Frank Hilliard, chairman, will preside.

Ohio Valley Business College

Register now for classes beginning Sept. 4. Both day and evening classes. Dial FU 5-1070.—Adv.

Grid Tag Day Nets $235

A total of $235 was collected by the Lady Potters Football Boosters Club in a Tag Day conducted Saturday, Mrs. James Kraft, president, said. The group will meet Tuesday night at 7:30 at the YMCA.

Births Reported

Mr. and Mrs. Arles Kirkpatrick of New Cumberland Box 286, a son, Sept. 1, at Weirton General Hospital.

Mr. and Mrs. Cecil Smith of Negley, a son, Aug. 31, at Salem City Hospital.

Mr. and Mrs. John Riggs of East Palestine, a daughter, Aug. 31, at Salem City Hospital.

Mr. and Mrs. William Kennedy, 1703 Smithfield St., a son, Sept. 1, at City Hospital.

Mr. and Mrs. William Lapham of 7th Ave., LaCroft, a daughter, Sept. 1, at City Hospital.

Mr. and Mrs. Harry Carmine, 100 E. Main St., Salineville, a son, Sept. 1, at City Hospital.

Mr. and Mrs. Oscar Beagle, 101 Leonard St., a daughter, Sept. 2, at City Hospital.

With The Patients

Admitted to Salem City Hospital were Mrs. Everett Vocature of New Waterford, Charles Hall, Bruce Hall and Joyce Semon, all of East Palestine, and William Martin of Lisbon R.D. 2. Discharged were Nancy Pugh of East Liverpool, Mrs. Russell Dotson, Mrs. James Hollister, John Crago, Jeffrey Myers and Mrs. Anson Haupt, all of Lisbon, Patricia Hostetter and Mrs. Andrew Durk, both of Negley, Debra Boggs of Rogers R.D. 1 and Roger Linsley of East Palestine.

Glen Guthrie of Hanoverton R. D. 1 was admitted to Salem Central Clinic. Discharged were Mrs. Cecil Bennett of Hanoverton R. D. 1 and Edward Powers of Negley.

William Heaton, 6, son of Gilbert Heaton, 121 Market St., was in "good" condition at City Hospital Sunday night with an injury of the eye suffered when struck by a mudball Friday.

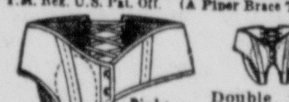
RUPTURE-EASER
T.M. Reg. U.S. Pat. Off. (A Piper Brace Truss)
Right or Left Side $4.95 Double $5.95 No Fitting Required
Pat. No. 2606551
A strong, form-fitting washable support for reducible inguinal hernia. Back lacing adjustable. Snaps up in front. Adjustable leg strap. Soft, flat groin pad. No steel or leather bands. For men, women, children. Mail orders give measure around lowest part of abdomen, state right, left side, double.
RANDS
Rexall Drug Store
On The Diamond—FU 6-6021

You Still Have Time To Paint
WITH
SPRED HOUSE PAINT
$7.98 gal.

PAINT OVER THE WEEK-END; DRIES IN 20 MINUTES; EASY CLEAN-UP WITH WATER
Creamy new Spred House Paint smooths on just like famous SPRED SATIN wall paint—with no arm-tiring brush drag. SPRED HOUSE PAINT dries dust-free, bug-free, rainproof in 20 minutes. Even cleanup is easier! Painting tools (and painter) wash easily, quickly with plain soap and water.
SURED HOUSE PAINT gives you many advantages—repels dirt—keeps itself clean without chalking—lasts 50% longer than ordinary paint. Use it on any surface: wood, siding, shingles, stucco, concrete, metal. Get it in white (the whitest white you ever saw) or choose from 38 modern colors.
Self - Service
The POTTERS LUMBER Co.
ST. CLAIR PLAZA
CALCUTTA—ROUTE 170—FU 5-3000

Cuba

(Continued from Page One)

disguised troops. Sen. Kenneth B. Keating, R.-N.Y., said late last week there are 1,200 such troops in Cuba.

The announcement here said also that with Soviet assistance an iron and steel plant, providing "a complete metallurgical cycle" will be built in Cuba to utilize the island's present ore reserves.

"At the same time it was recognized as expedient to reconstruct the three iron and steel plants now in operation to raise their total capacity from 110,000 to 350,000 tons of steel annually," the official news agency Tass said.

Tass said it was agreed, after exchanging views on a number of international issues, that an exchange of information on agriculture should be continued, and that specialists on irrigation, land reclamation and hydraulic engineering should be sent to Cuba.

Wall Street, New York, was one of the first publicly lighted streets in the nation.

Deaths and Funerals

Retired Ware Employe Dies

William H. Webb, 78, who resided at the Cummings Rest Home, died Sunday at 3:30 a. m. at City Hospital after a lingering illness.

He was a retired potter and a member of the Eagles Lodge. He was born in East Liverpool to Henry Webb and Anna Simpson Webb.

He is survived by a brother, John Webb of Bedford, Va.

Arrangements are pending at the Dawson Funeral Home.

Infant Stackpole

Services will be held this afternoon at 2 at the Arner Funeral Chapel in Chester for Anna Sue Stackpole, daughter of Jack L. Stackpole and Ada Utt Stackpole of Chester Route 2, who died Saturday at 9 p.m. at City Hospital, where she had been born at 2:35 a.m.

Besides the parents, survivors include a twin sister, Cheryle May Stackpole; a brother, Kenneth Lee Stackpole at home; the paternal grandparents, Mr. and Mrs. A. Lee Stackpole of Congo, and the maternal grandparents, Mr. and Mrs. John K. Utt of Reader, W. Va.

Thomas Butterfield, minister of the Chester Church of Christ, will officiate.

Burial will be in Union Cemetery at Pughtown.

Jerry Brevard

Jerry Lewis Brevard, 80, of Circleville, a former resident of East End and a retired candymaker, died Saturday at a Columbus Hospital after a brief illness.

Mr. Brevard was born Feb. 12, 1882, in California, Pa. He resided on Cleveland Ave. when here and was a former member of the Oakland Free Methodist Church. He owned and operated a retail store in Pittsburgh for 55 years. He moved to Circleville last April.

Survivors include his widow, Mrs. Callie Allison Brevard at home; a son, Paul Lewis Brevard of Circleville; a brother, Charles Brevard of Pittsburgh, and three grandchildren.

Services will be held Wednesday at 10:30 a. m. at the Welch Funeral Home at Hooksown by the Rev. S. H. Estel of the Oakland church. Burial will be in Mill Creek Cemetery.

Friends may call at the funeral home after 7 tonight and Tuesday from 2 to 4 and 7 to 10 p.m.

Abraham Ruben

Services will be held Tuesday at 2 p.m. at the East Liverpool Arner Home for Funerals by Rabbi Mardice Goldzweig of the Israel Congregation at Steubenville for Abraham P. Ruben, 78, who died at his home, 315 Jefferson St., Saturday morning.

Burial will be in Riverview Cemetery.

Friends may call at the funeral home today.

Mrs. Emily Carter

Mrs. Emily Carter, 1225 Beaver Ave., Midland, died Saturday at 6:45 p.m. at the Beaver County Hospital Annex at Monaca after a lingering illness. She was 90.

Mrs. Carter was born Oct. 29, 1871, in Normacott, England. She had been a resident of Midland 35 years. She formerly resided in East Liverpool. She was a member of St. Stephen's Episcopal Church.

Survivors include a son, Oliver N. Carter of Midland, and a grandchild.

Services will be held Tuesday at 11 a.m. at the church by the Rev. D. R. Salisbury. Burial will be in Beaver Cemetery at Beaver.

Friends may call anytime at the Cannon Funeral Home at Midland.

Traffic

(Continued from Page One)

ing 1957 sedan operated by Miss Marilyn D. Eckert, 19, of 338 Thompson Ave., officers said. Her auto was undamaged.

Miss Eckert told police her windows were obscured by mist and she did not see the parked auto. Police said Miss Eckert was cited for violation of a state code section governing restricted-type operator's permits. Patrolman Jerry Adkins investigated.

A collision Saturday at 1:35 p. m. on McKinnon Ave. involved a 1959 sedan driven by Inger Marie Walderhaug, 16, of 832 Bradshaw Ave., and a 1961 two-door sedan operated by Charles A. Gerace Jr., 19, of 6 Forsyth Pl., police said.

Miss Walderhaug told police she was turning into a driveway when her car was hit from the rear. Gerace told police he did not see Miss Walderhaug signal a turn.

There was damage to the rear deck lid of the Walderhaug car and the left front fender, grill and headlight of the Gerace auto, police said.

U.S.

(Continued from Page One)

viet combat toops, as claimed by some members of Congress and by Cuban exiles.

The administration also has discounted recurring reports of construction of missile bases in Cuba.

One view here is that if it were true that Soviet combat units were going into Cuba it would be very significant since it could indicate that Castro lacks confidence in the will and ability of his own large militia forces to deal with underground opposition.

Sen. George Smathers, D-Fla., said the United States should sponsor an international military organization among nations of this hemisphere willing to "face up to the problem in Cuba—and I think they all would join it, eventually."

Sen. Strom Thurmond, D-S.C., said in a letter to constituents: "If the circumstances in 1960 and early 1961 justified decisions by two administrations that a U.S.-sponsored invasion of Cuba was essential, how can the far worse circumstances of today require less? Inaction can be justified at this point only by a no-win policy of paralysis. The longer the United States waits to expel communism from Cuba, the more difficult will be the job."

Sen. Kenneth B. Keating, R-N.Y., did not go as far as Smathers and Thurmond in urging armed intervention but did see a danger that the Soviet Union might build Cuban missile bases which could "threaten not only the United States but other Latin-American countries."

Speaking on a radio-television program recorded for New York stations, Keating continued: "The present U.S. policy of ignoring Cuba, in the hope that it will go away, will never cope with the aggressive infiltration of the Soviets.

"The very least the United States can do is call upon the Organization of American States to send a mission to Cuba to investigate reports of Cuban missile bases. If they exist, they are a danger to the entire hemisphere.

"Although I am certain the Cubans would resist such a move, a discussion of the situation in the OAS might well serve to alert other Latin-American nations to the dangers of our present do-nothing attitude."

Sen. Homer Capehart, R - Ind., repeatedly has urged immediate U.S. invasion of Cuba to overthrow the Castro regime.

The average auto travels 100 miles forward for every 100 feet that it is "backed up." Paradoxically, the number of accidents that occur while a car is in reverse just about equals the number going forward.

HERE'S NEW FURNITURE at SAVINGS
VALUES YOU'LL WANT TO LIVE WITH
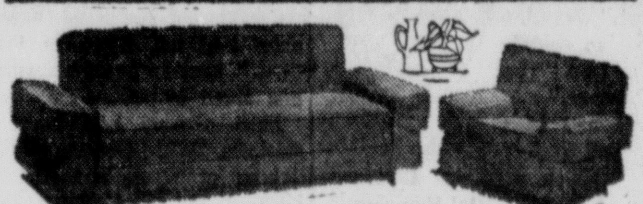
2 Pc. LIVING ROOM $89.95
Gorgeous new styles in stunning modern suites, foam cushions, nylon, long weaving coverings. Solid frame construction. Choice of styles, colors.
OPEN TILL 10:30 P. M.—EZY KREDIT TERMS
ADKINS DISCOUNT HOUSE
1910 Harvey Ave. East End FU 5-1212

CHILDREN HAVE TWICE AS MANY ACCIDENTS!
YOUR CHILDREN CAN HAVE
24 Hours A Day Protection
WITH AN EAST LIVERPOOL REVIEW READER SERVICE ACCIDENT INSURANCE POLICY!
APPLY TODAY!

No Medical Examination is Required to Apply for this Protection.
ONLY 10¢ Per Person! Per Week
CLIP AND MAIL THIS COUPON TODAY!
EAST LIVERPOOL REVIEW
East Liverpool, Ohio
Date ....
Route No. ....
Do Not Write In This Space
I Want The Protection Offered By Your Reader Accident Insurance Policy
Issued By Independence Life and Accident Insurance Company, Louisville, Ky. Available to applicants 1 to 75 years of age
Effective with the issuance of the policy, I agree to pay in advance the regular policy premium of 10c per week in addition to the authorized newspaper delivery rate.
Name (Please Print) (First) (Middle) Last)
Street Address .... Apt. ......
City .... Zone ...... State ......
Phone No. .... Date Of Birth .... (Month) (Day) (Year) Is Applicant Blind, or Crippled? ......
Name and Relationship of Beneficiary .... (If married: "Mrs. Mary Jones."—wife)
New Subscriber ☐
Old Subscriber ☐
(Signature of Applicant)
Policy in force at noon on date of issue.
Your Newspaperboy will act as your messenger in delivering this application to newspaper office.

JENNY SHOP
109 East Fifth St. East Liverpool
LAST CHANCE! EVERYTHING MUST GO!
NEW STORE HOURS: OPEN 2 NIGHTS A WEEK, TUESDAYS AND THURSDAYS 9:30 A.M. to 8:30 P.M.; MONDAY 9 to 5, WEDNESDAY 9 to NOON, FRIDAY and SATURDAY 9 to 5.

PLAYWEAR GREATLY REDUCED
SHORTS 59c
HALTERS 59c
PEDAL PUSHERS and PLAY SUITS $1.29
ALL SUMMER DRESSES
Sizes 7 to 20, Including Plenty of Half Sizes.
Values To $16.99
$2.00 And Up

SPECIAL— Values to $2.99
Summer Blouses $1.29
Sleeveless And With Sleeves
WHILE THEY LAST

Values To $25.99
• SUITS
• COATS
• Toppers
$10
ALL SUMMER SKIRTS
Sizes 22 to 38. Many For Back-To-School
$2.00 and $3.00

PANTIES 19¢
SEAMLESS HOSE 59¢
ROBES $2.59
BRAS $1.00
HALF SLIPS $1.00
ALL BATHING SUITS $3
Sizes 32 to 44 — Values to $8.98

CHILDREN'S DEPARTMENT
CHILDREN'S SKIRTS $1.00
SUMMER DRESSES
2 Pc. Separates $2 and $3

How Much Do You Know About MORTUARY SERVICES?
★ PROCEDURES, COSTS?
★ YOUR RESPONSIBILITIES?
There are good reasons why everyone should be familiar with mortuary details and customs.
For one thing, you never know when you might have to act for the family or help friends with a funeral arrangement. For another, you never know what special conditions you might have to face. An accident, or a death far from home — perhaps overseas — frequently poses some knotty problems. Still a third good reason lies in the fact that some pre-knowledge greatly reduces your mental stress in a difficult period — and most important — helps you to guard against overspending.
We have the answers to the problems you'll face, and we've put them all in a handy little pocket-size booklet for you.
• Ask for a copy of "WHAT EVERY PERSON SHOULD KNOW." Write, phone or just drop in — there's no obligation of any kind.
DAWSON FUNERAL HOME
Member of National Selected Morticians
215 W. 5th ST. EAST LIVERPOOL DIAL FU 5-1010

Out Of The Air

By HAL HUMPHREY

From The Diary Of A Dogface

The studio car arrived at the hotel at exactly 7 a.m. We were to drive in mossy-tongued silence to the Metro-Goldwyn-Mayer studios, where ABC's new shoot-'em-up series, "Combat," was filming an episode called "The Prisoner."

Hal Humphrey

I had been invited to play the walk-on, or just possibly the run-on, role of a German soldier at the going rate of $25.47. The common soldier of World War II, as you know, was not permitted to keep a diary; but on this occasion I kept one.

-:-

MY ABRUPT scribblings are as follows:

7:25. Breezed through impressive M-G-M gate. Gatekeeper's last name reputed to be Hollywood. He once saluted Garbo, Barrymores, Beery, Harlow, Gable. Now saluting me. Wow!

7:57. Arrived at huge quonset for wardrobe fitting: GI skivvie shirt, pants, jacket, leggings, shoes, belt, socks, helmet. Told they didn't need Germans today. Phooey. Everything ripped and dirty. Pants wouldn't zip. Jacket too small. Just like real Army. Asked to try on Marlon Brando's ruffled shirt for "Mutiny on Bounty," hanging there next to my skivvies. Not allowed.

8:17. Drove to permanent set in studio back lot past area where prop trees stored. All of them bare, gnarled, burned — a mangy forest. Came to handsome New England square. Boston, maybe. Entered gutted French town. Devastation almost complete. Disembarked on twisting, cobblestone lane. Walked up past patrisserie (left) and African hut village (right) to village square where reflectors caught the blinding sun and camera leaned into small courtyard. There, actor Shecky Greene taking icy shower and singing off-key lament. Very funny.

8:34. Keenan Wynn, looking like war crimes defendant in crew cut and bristling mustache, joined onlookers. (He plays blustering U.S. colonel, though.) To Shecky: "Are you in this thing all the way through?" "Yes." "I quit." Told Shecky he could make mustache light up. Told me he made "See Here, Private Hargrove" on this street years ago with the late Robert Walker. Greene, a night club comedian, resembles young Lou Costello. Noticed young blond actor in German uniform wearing small medal around neck. Looked closer. It was Star of David.

9:20. As makeup man daubed stuff on my face, neck and hands, camera was set up across square before headquarters building. Wynn making choice of cigars for role. Big problem. Selected twister, then sat down to watch Shecky in scene. Roared: "What a sad sack! Did you ever see such a mess?"

10:05. "You're on!" Director told me to walk up headquarters steps and enter building during action. Very nervous. Knees shaking. Big chance. Assistant director pushed me into scene. Tripped on debris but recovered. Entered door. Found Wynn in there. "Cut!" Shot scene again without me. Much better.

10:35. Greene held court on sidelines. Talked German, did imitations of Wynn and Jack E. Leonard. Put hand on my shoulder. "That's what producers do," he said, "put their hand on your shoulder. Ever meet Selig Seligman?" He's executive producer of series. "He goes up to a lady in a cafeteria and says, 'I'm Selig Seligman. Do you mind if I put my hand on your shoulder, madam?' " Hand-on-shoulder act went on and on. Very funny.

10:50. Wynn and Greene did scene in jeep. Wynn whispered to me, "Watch me scare Shecky." Bucketed off in jeep in cloud of exhaust. Shecky scared, all right.

11:15. Took snooze in helmet.

11:41. "You're on!" Knees began belly dance again. This time walked out of door as jeep roared up. Sauntered down steps, saluted actor-officer, walked off. Take ruined because I opened door too far and showed camera there was nothing inside. Did it again, opening door only a hair. Saluted. Walked off. Director yelled, "Cut! That was perfect." Sense of exhilaration very high indeed. Spencer Tracy, move over.

Cubs And Scouts Hold Joint Event

Members of Boy Scout Troop 60 and Cub Scout Pack 60 of St. Ann's Catholic Church East End met jointly Thursday evening at the home of Mr. and Mrs. George Richards, 2014 Pennsylvania Ave.

The eighth birthday anniversaries of Frank and Robert Richards, twin sons of the Richards, were celebrated.

A planning meeting for the committeemen and den mothers of the pack will be held Wednesday at 7:30 in the church hall. Parents interested in enrolling their boys may attend.

The scout troop will meet Thursday at 7:30 p. m. in the church hall. Boys 11 to 14 may attend.

Both units will attend the stock car races at Canfield in the near future.

Convention Without Speeches, Election?

NAGS HEAD, N. C. — The C.F.P.W.C.C.D.C. met at this seaside resort this summer.

There were no speeches, no election of officers, no formal meetings and only a few banquets.

The organization is the Convention For People Who Couldn't Come During Conventions.

Television Programs

Channels: 2—KDKA-TV, Pittsburgh: 4—WTAE Pittsburgh: 5—WEWS, Cleveland: 6—WJAC, Johnstown: 7—WTRF, Wheeling: 9—WSTV Steubenville: 11—WIIC, Pittsburgh.
Inaccuracies, if any, are due to changes not reported by stations.

MONDAY NIGHT

6:00
2, 5, 7 Movie
4 Adventure
6 Sports Page
9 Mr. Ed
11 Mickey Mouse
6:15
4, 6 News
11 Sports
6:30
4 Highway Patrol
5 Dot Fuldheim
6 Bold Journey
7 Popeye
9, 11 News
6:45
5, 9, 11 News
7:00
2, 4, 7 News
5 Schools; Know
6 Everglades
9 Father-Bride
11 Tell the Truth
7:15
2, 7 News
7:30
2 Death Valley
4, 5 Cheyenne
6 Real McCoys
7 The Rebel
9 Tell the Truth
11 Best of Groucho
8:00
2, 9 Pete & Gladys
6 Nat. Velvet
7 Manhunt
11 Honeymooners
8:30
2 Dad Knows Best
4, 5 Plainsman
6, 7, 11 Right Price
9 My Three Sons
9:00
2, 9 Comedy Hour
4, 5 Surfside 6
6, 7, 11 87th Precinct
10:00
2, 9 Hennesey
4, 5 Ben Casey
6, 7, 11 Sentry
10:30
2, 9 I've Got Secret
11:00
2 Ns.; Steve Allen
4, 9 News; Movie
5, 7, 11 News; Nite
6 News; Sports
11:30
6 Tonight Show

TUESDAY DAYLIGHT

7:00
2 Daybreak
6, 7, 11 Today
9 Cartoons
9:00
2 News; King
4, 6, 7 Romper
5 Comedy Time
9 Cartoons
11 Kay Calls
9:30
5 Romper Room
9 For A Song
10:00
2, 9 Calendar
4 Jean Connelly
5 Paige Palmer
6, 7, 11 Say When
10:30
2, 9 I Love Lucy
4 Ernie Ford
6, 7, 11 Play Hunch
11:00
2 Your Verdict
4 Movie
5, 9 Ernie Ford
6, 7, 11 Right Price
11:30
2 Love of Life
5 For A Song
6, 7, 11 Concentrate
9 Day; News
12:00
2 Noon News
4 Movie; News
5 News; Noon Show
6, 11 Impression
7 News; Sports
9 Love of Life
12:30
2 Search; Light
4 Camouflage
6, 7, 11 Truth or Else
9 Tel-All
1:00
2 Movie
4 Big Payoff
5 1 O'Clock Club
6 Ernie Ford
7 Take 30
11 Ones Luncheon
1:30
4 For A Song
6 Japan Today
7 Highway Patrol
9 As World Turns
2:00
2 Movie; News
4 Court Day
6, 7, 11 Jan Murray
9 Password
2:30
2, 9 House Party
4, 5 Seven Keys
6, 7, 11 Loretta
3:00
2, 9 Millionaire
4, 5 Day's Queen
6, 7, 11 Dr. Malone
3:30
2, 9 Tell Truth
4, 5 Trust Who
6, 7, 11 Daughters
4:00
2, 9 Secret Storm
4, 5 U. S. Bandstand
6, 7, 11 Daddy
4:30
2 Funsville
4 Popeye & Knish
6, 7 Hollywood
9 Edge of Night
11 Capt. Jim
5:00
2 Quick Draw
4 Adventure
5, 7, 9 Movie
6 Adventurama
11 Mickey Mouse
5:30
2 Movie
6 Quick Draw

Daily Pattern

By ANNE ADAMS

Coat and skirt costume or walking suit — handsome in tweeds, flannels for city, suburbs, travel. Slim, simple lines — easiest to sew!

Printed Pattern 4954: Missess' Sizes 10, 12, 14, 16, 18, 20. Size 16 coat takes 2¾ yards 54-inch; skirt 1 yard.

Send 50 cents in coins for this pattern to Anne Adams, in care of the East Liverpool Review, 49 Pattern Dept., 243 W. 17th St., New York 11, N. Y. Print plainly your name, address, size and the style number.

TV Highlights

7:30, WTAE, WEWS, Cheyenne: He helps a gunfighter who takes a suicidal assignment to make amends for killing a boy.

7:30, WSTV, To Tell The Truth: The show begins its new season with Phyllis Newman and E. G. Marshall as guests.

9, KDKA, WSTV, Comedy Hour: Fernando Lamas guest stars with Ricardos when "Lucy Goes to Sun Falley".

9, WJAC, WTRF, WIIC, 87th Precinct: A young hoodlum becomes obsessed with killing.

10, WTAE, WEWS, Ben Casey: Dr. Casey performs an emergency operation to counter a threatening smallpox epidemic.

10, WJAC, WTRF, WIIC, Sentry Abroad. A television "primer" on U. S. military strength abroad.

11:15, WEWS, WTRF, WIIC, Tonight Show: Comic Joey Bishop hosts.

Radio Highlights

12:55, KDKA, WKBN, Baseball: Pittsburgh Pirates and New York Mets in a doubleheader.

2:25, WOHI, Baseball: Cleveland Indians and Chicago White Sox in a doubleheader.

Wyoming Candidate Certain To Be Big

CHEYENNE, Wyo. — Wyoming Democrats are sure of one thing about their 1962 general election ticket. Their candidate for secretary of state will be a big man.

Robert Outsen, on leave of absence as deputy secretary of state, is 6 foot 5 and weighs 220 pounds. His primary election opponent, Frank L. Bowron of Casper, is 6 foot 7 and weighs "well over 225 pounds."

As Illustrated VASE FLOWERS ..... $3.00 & up

Whatever The OCCASION SAY IT WITH FLOWERS From

Riverview FLORISTS

Anderson Blvd. FU 5-5714

Bringing Up A Family

By GARRY C. MEYERS

Home Teaching Efforts Discussed

More and more parents are writing to inquire about good ways of educating at home the child under four or five. Should they teach him to read? From California a mother writes: "I am wondering if we should go into a program of teaching our four-year-old girl to read at home, providing she is interested, or should we wait and let the school instructors teach her accepted reading methods? So many have said home instruction can make a child beligerent in the classroom or cause the child to be bored when he begins school.

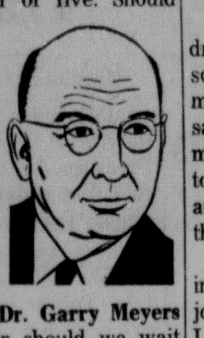

Dr. Garry Meyers

—:—

"PAM IS FOUR and shows promise of being mentally alert. Her memory seems to be above average in that she retains almost verbatim things we explain or read.

"She can point out and name, without any prompting, eight states, 15 countries, the poles, main oceans, etc. and in some cases tell a little about the places. She often listens to parts of the evening news on TV and shows us on the globe the places mentioned by the announcers.

"She knows her alphabet in upper and lower case and recognizes several words. She can count and read numbers up to 19. "Pam learns because she wants to and not because we make her listen. She often brings us things that arouse her curiosity. She seems eager and often impatient to get to the point. What do you suggest?"

—:—

MY REPLY IN part: Some children who read before entering school do get bored if they are made to read at school at the same level as most of their classmates. But if they are allowed to read there from harder books and stimulated to read at home, this handicap need not occur.

Don't worry about your teaching method, so long as she enjoys success at reading. But if I were you I would not emphasize reading or any other formal school learning very much now. Be sure not to show off her exploits to other children or adults.

Read more and more to her now and from increasingly harder books. Letting her locate places on the globe named in news broadcasts on TV should be wholesome. Go on explaining things to her and answering her questions.

Stimulate her to have fun making up and telling you stories of her own and creating with cryon, paints, paper, cardboard and other materials and to have lots of fun with other children of her age.

—:—

EXPOSE HER to good music from records.

Practice her in self-reliance and reasonable family routines and regulations as well as regard for the rights of others.

My bulletins, "Why Read to Baby and Young Child" and "Beginnings of Imagination," may be had by sending a self-addressed, stamped envelope to me in care of The Review.

Rhodes Dodges Press Meetings, DiSalle Accuses

COLUMBUS, Ohio (AP) — Gov. Michael V. DiSalle suggested Sunday his Republican opponent in Auditor James A. Rhodes, may be dodging open press conference for fear reporters would reveal "these schemes he's putting out in his news releases...as meaningless campaign propaganda."

The governor said in a statement Ohio is "witnessing one of the weirdest campaigns in the history of the state. My Republican opponent has been campaigning for several weeks now, but he hasn't held a single open press conference where reporters can quiz him on the proposals he puts forth."

"What's he afraid of?" DiSalle asked. "Does he believe in these schemes he's putting out in his news releases? or is he afraid the questions of alert reporters may reveal them for what they are—meaningless campaign propaganda?"

DiSalle said he is willing to debate issues involved in the campaign on radio or television with Rhodes and has received numerous offers from these media to do so.

"I've accepted all of them, but my opponent has turned them down," DiSalle stated.

If your cornstarch pudding won't turn out of its mold and hold its shape, it may be because you haven't allowed enough time for chilling and setting.

Grateful Alumni

ST. LOUIS (AP) — The alumni of St. Louis University's medical school are apparently a grateful lot. The Journal of the American Medical Association reports that alumni contibutions to the medical school in 1961 were the highest among the 86 medical schools in the nation.

Peter Pan

tri-state largest retail CLEANERS-LAUNDERERS

SAVES YOU MORE!

LOW, LOW PRICES ARE STILL IN EFFECT!

YOU ALWAYS SAVE WITH SATISFACTION AT . . .

Peter Pan

COR 6TH & ST. CLAIR

Information Center Opened By Milk Firm

COLUMBUS, Ohio (AP) — The Lawson Milk Co., leading a drive to liberalize Ohio's Sunday closing laws, has opened an information center in Columbus.

Lawson Chairman William Howlett said Sunday in announcing the move that the center is designed "to combat misrepresentation and distortion of facts about the proposed amendment to the Ohio Constitution."

Howlett said opponents of the proposed amendment, which will appear on the November election ballot, are attempting to "muddy the water" by referring to it as the "Sunday opening" amendment.

The information center is located in downtown Columbus in the Leveque Lincoln tower.

Icelanders, now numbering 180,000, are descendants of the blond, blue-eyed Norsemen who settled in the 9th Century.

FLOORCOVERING Sale

100% VISCOSE RAYON 9x12 $18.95

NYLON CARPET FOAM PADDING 9x12 $29.95

CENTRAL APPLIANCE

628 Dresden Ave. (Old Faulk Building) FU 5-3683

HAVE YOU HEARD YOU CAN EARN FROM THE 1st IF YOU SAVE BY THE 10th

Hurry! Get extra earnings when you save by the 10th of the month here. That's one more important reason why you should save regularly here. Make it a habit. Save by the 10th of every month, and earn liberal dividends from the 1st!

4¼% Hancock County Federal Savings and Loan Association of Chester

Tri-State Savings Center

Third and Carolina Ave., Chester, W.Va.—EVergreen 7-1620

Hours: Mon.—Tues.—Wed. 9 to 3; Thurs.—Fri. 9 to 5:00; Closed Saturday

THIS STORE WILL BE OPEN UNTIL 8:30 TUESDAY NIGHT

your dollar buys more at... SIFF'S

Back-to-School Styles for Teens

Out Of The Air

By HAL HUMPHREY

From The Diary Of A Dogface

The studio car arrived at the hotel at exactly 7 a.m. We were to drive in mossy-tongued silence to the Metro-Goldwyn-Mayer studios, where ABC's new shoot-'em-up series, "Combat," was filming an episode called "The Prisoner."

Hal Humphrey

I had been invited to play the walk-on, or just possibly the run-on, role of a German soldier at the going rate of $25.47. The common soldier of World War II, as you know, was not permitted to keep a diary; but on this occasion I kept one.

-:-

MY ABRUPT scribblings are as follows:

7:25. Breezed through impressive M-G-M gate. Gatekeeper's last name reputed to be Hollywood. He once saluted Garbo, Barrymores, Beery, Harlow, Gable. Now saluting me. Wow!

7:57. Arrived at huge quonset for wardrobe fitting: GI skivvie shirt, pants, jacket, leggings, shoes, belt, socks, helmet. Told they didn't need Germans today. Phooey. Everything ripped and dirty. Pants wouldn't zip. Jacket too small. Just like real Army. Asked to try on Marlon Brando's ruffled shirt for "Mutiny on Bounty," hanging there next to my skivvies. Not allowed.

8:17. Drove to permanent set in studio back lot past area where prop trees stored. All of them bare, gnarled, burned — a mangy forest. Came to handsome New England square. Boston, maybe. Entered gutted French town. Devastation almost complete. Disembarked on twisting, cobblestone lane. Walked up past patrisserie (left) and African hut village (right) to village square where reflectors caught the blinding sun and camera leaned into small courtyard. There, actor Shecky Greene taking icy shower and singing off-key lament. Very funny.

8:34. Keenan Wynn, looking like war crimes defendant in crew cut and bristling mustache, joined onlookers. (He plays blustering U.S. colonel, though.) To Shecky: "Are you in this thing all the way through?" "Yes." "I quit." Told Shecky he could make mustache light up. Told me he made "See Here, Private Hargrove" on this street years ago with the late Robert Walker. Greene, a night club comedian, resembles young Lou Costello. Noticed young blond actor in German uniform wearing small medal around neck. Looked closer. It was Star of David.

9:20. As makeup man daubed stuff on my face, neck and hands, camera was set up across square before headquarters building. Wynn making choice of cigars for role. Big problem. Selected twister, then sat down to watch Shecky in scene. Roared: "What a sad sack! Did you ever see such a mess?"

10:05. "You're on!" Director told me to walk up headquarters steps and enter building during action. Very nervous. Knees shaking. Big chance. Assistant director pushed me into scene. Tripped on debris but recovered. Entered door. Found Wynn in there. "Cut!" Shot scene again without me. Much better.

10:35. Greene held court on sidelines. Talked German, did imitations of Wynn and Jack E. Leonard. Put hand on my shoulder. "That's what producers do," he said, "put their hand on your shoulder. Ever meet Selig Seligman?" He's executive producer of series. "He goes up to a lady in a cafeteria and says, 'I'm Selig Seligman. Do you mind if I put my hand on your shoulder, madam?' " Hand-on-shoulder act went on and on. Very funny.

10:50. Wynn and Greene did scene in jeep. Wynn whispered to me, "Watch me scare Shecky." Bucketed off in jeep in cloud of exhaust. Shecky scared, all right.

11:15. Took snooze in helmet.

11:41. "You're on!" Knees began belly dance again. This time walked out of door as jeep roared up. Sauntered down steps, saluted actor-officer, walked off. Take ruined because I opened door too far and showed camera there was nothing inside. Did it again, opening door only a hair. Saluted. Walked off. Director yelled, "Cut! That was perfect." Sense of exhilaration very high indeed. Spencer Tracy, move over.

Cubs And Scouts Hold Joint Event

Members of Boy Scout Troop 60 and Cub Scout Pack 60 of St. Ann's Catholic Church East End met jointly Thursday evening at the home of Mr. and Mrs. George Richards, 2014 Pennsylvania Ave.

The eighth birthday anniversaries of Frank and Robert Richards, twin sons of the Richards, were celebrated.

A planning meeting for the committeemen and den mothers of the pack will be held Wednesday at 7:30 in the church hall. Parents interested in enrolling their boys may attend.

The scout troop will meet Thursday at 7:30 p. m. in the church hall. Boys 11 to 14 may attend.

Both units will attend the stock car races at Canfield in the near future.

Convention Without Speeches, Election?

NAGS HEAD, N. C. — The C.F.P.W.C.C.D.C. met at this seaside resort this summer.

There were no speeches, no election of officers, no formal meetings and only a few banquets.

The organization is the Convention For People Who Couldn't Come During Conventions.

Television Programs

Channels: 2—KDKA-TV, Pittsburgh: 4—WTAE Pittsburgh: 5—WEWS, Cleveland: 6—WJAC, Johnstown: 7—WTRF, Wheeling: 9—WSTV Steubenville: 11—WIIC, Pittsburgh.
Inaccuracies, if any, are due to changes not reported by stations.

MONDAY NIGHT

6:00
2, 5, 7 Movie
4 Adventure
6 Sports Page
9 Mr. Ed
11 Mickey Mouse

6:15
4, 6 News
11 Sports

6:30
4 Highway Patrol
5 Dot Fuldheim
6 Bold Journey
7 Popeye
9, 11 News

6:45
5, 9, 11 News

7:00
2, 4, 7 News
5 Schools; Know
6 Everglades
9 Father-Bride
11 Tell the Truth

7:15
2, 7 News

7:30
2 Death Valley
4, 5 Cheyenne
6 Real McCoys
7 The Rebel
9 Tell the Truth
11 Best of Groucho

8:00
2, 9 Pete & Gladys
6 Nat. Velvet
7 Manhunt
11 Honeymooners

8:30
2 Dad Knows Best
4, 5 Plainsman
6, 7, 11 Right Price
9 My Three Sons

9:00
2, 9 Comedy Hour
4, 5 Surfside 6
6, 7, 11 87th Precinct

10:00
2, 9 Hennesey
4, 5 Ben Casey
6, 7, 11 Sentry

10:30
2, 9 I've Got Secret

11:00
2 Ns.; Steve Allen
4, 9 News; Movie
5, 7, 11 News; Nite
6 News; Sports

11:30
6 Tonight Show

TUESDAY DAYLIGHT

7:00
2 Daybreak
6, 7, 11 Today
9 Cartoons

9:00
2 News; King
4, 6, 7 Romper
5 Comedy Time
9 Cartoons
11 Kay Calls

9:30
5 Romper Room
9 For A Song

10:00
2, 9 Calendar
4 Jean Connelly
5 Paige Palmer
6, 7, 11 Say When

10:30
2, 9 I Love Lucy
4 Ernie Ford
6, 7, 11 Play Hunch

11:00
2 Your Verdict
4 Movie
5, 9 Ernie Ford
6, 7, 11 Right Price

11:30
2 Love of Life
5 For A Song
6, 7, 11 Concentrate
9 Day; News

12:00
2 Noon News
4 Movie; News
5 News; Noon Show
6, 11 Impression
7 News; Sports
9 Love of Life

12:30
2 Search; Light
4 Camouflage
6, 7, 11 Truth or Else
9 Tel-All

1:00
2 Movie
4 Big Payoff
5 1 O'Clock Club
6 Ernie Ford
7 Take 30
11 Ones Luncheon

1:30
4 For A Song
6 Japan Today
7 Highway Patrol
9 As World Turns

2:00
2 Movie; News
4 Court Day
6, 7, 11 Jan Murray
9 Password

2:30
2, 9 House Party
4, 5 Seven Keys
6, 7, 11 Loretta

3:00
2, 9 Millionaire
4, 5 Day's Queen
6, 7, 11 Dr. Malone

3:30
2, 9 Tell Truth
4, 5 Trust Who
6, 7, 11 Daughters

4:00
2, 9 Secret Storm
4, 5 U. S. Bandstand
6, 7, 11 Daddy

4:30
2 Funsville
4 Popeye & Knish
6, 7 Hollywood
9 Edge of Night
11 Capt. Jim

5:00
2 Quick Draw
4 Adventure
5, 7, 9 Movie
6 Adventurama
11 Mickey Mouse

5:30
2 Movie
6 Quick Draw

Daily Pattern

By ANNE ADAMS

Coat and skirt costume or walking suit — handsome in tweeds, flannels for city, suburbs, travel. Slim, simple lines — easiest to sew!

Printed Pattern 4954: Missess' Sizes 10, 12, 14, 16, 18, 20. Size 16 coat takes 2¾ yards 54-inch; skirt 1 yard.

Send 50 cents in coins for this pattern to Anne Adams, in care of the East Liverpool Review, 49 Pattern Dept., 243 W. 17th St., New York 11, N. Y. Print plainly your name, address, size and the style number.

TV Highlights

7:30, WTAE, WEWS, Cheyenne: He helps a gunfighter who takes a suicidal assignment to make amends for killing a boy.

7:30, WSTV, To Tell The Truth: The show begins its new season with Phyllis Newman and E. G. Marshall as guests.

9, KDKA, WSTV, Comedy Hour: Fernando Lamas guest stars with Ricardos when "Lucy Goes to Sun Falley".

9, WJAC, WTRF, WIIC, 87th Precinct: A young hoodlum becomes obsessed with killing.

10, WTAE, WEWS, Ben Casey: Dr. Casey performs an emergency operation to counter a threatening smallpox epidemic.

10, WJAC, WTRF, WIIC, Sentry Abroad. A television "primer" on U. S. military strength abroad.

11:15, WEWS, WTRF, WIIC, Tonight Show: Comic Joey Bishop hosts.

Radio Highlights

12:55, KDKA, WKBN, Baseball: Pittsburgh Pirates and New York Mets in a doubleheader.

2:25, WOHI, Baseball: Cleveland Indians and Chicago White Sox in a doubleheader.

Wyoming Candidate Certain To Be Big

CHEYENNE, Wyo. — Wyoming Democrats are sure of one thing about their 1962 general election ticket. Their candidate for secretary of state will be a big man.

Robert Outsen, on leave of absence as deputy secretary of state, is 6 foot 5 and weighs 220 pounds. His primary election opponent, Frank L. Bowron of Casper, is 6 foot 7 and weighs "well over 225 pounds."

As Illustrated VASE FLOWERS ..... $3.00 & up

Whatever The OCCASION SAY IT WITH FLOWERS From

Riverview FLORISTS

Anderson Blvd. FU 5-5714

Bringing Up A Family

By GARRY C. MEYERS

Home Teaching Efforts Discussed

More and more parents are writing to inquire about good ways of educating at home the child under four or five. Should they teach him to read? From California a mother writes: "I am wondering if we should go into a program of teaching our four-year-old girl to read at home, providing she is interested, or should we wait and let the school instructors teach her accepted reading methods? So many have said home instruction can make a child beligerent in the classroom or cause the child to be bored when he begins school.

Dr. Garry Meyers

—:—

"PAM IS FOUR and shows promise of being mentally alert. Her memory seems to be above average in that she retains almost verbatim things we explain or read.

"She can point out and name, without any prompting, eight states, 15 countries, the poles, main oceans, etc. and in some cases tell a little about the places. She often listens to parts of the evening news on TV and shows us on the globe the places mentioned by the announcers.

"She knows her alphabet in upper and lower case and recognizes several words. She can count and read numbers up to 19. "Pam learns because she wants to and not because we make her listen. She often brings us things that arouse her curiosity. She seems eager and often impatient to get to the point. What do you suggest?"

—:—

MY REPLY IN part: Some children who read before entering school do get bored if they are made to read at school at the same level as most of their classmates. But if they are allowed to read there from harder books and stimulated to read at home, this handicap need not occur.

Don't worry about your teaching method, so long as she enjoys success at reading. But if I were you I would not emphasize reading or any other formal school learning very much now. Be sure not to show off her exploits to other children or adults.

Read more and more to her now and from increasingly harder books. Letting her locate places on the globe named in news broadcasts on TV should be wholesome. Go on explaining things to her and answering her questions.

Stimulate her to have fun making up and telling you stories of her own and creating with cryon, paints, paper, cardboard and other materials and to have lots of fun with other children of her age.

—:—

EXPOSE HER to good music from records.

Practice her in self-reliance and reasonable family routines and regulations as well as regard for the rights of others.

My bulletins, "Why Read to Baby and Young Child" and "Beginnings of Imagination," may be had by sending a self-addressed, stamped envelope to me in care of The Review.

Rhodes Dodges Press Meetings, DiSalle Accuses

COLUMBUS, Ohio (AP) — Gov. Michael V. DiSalle suggested Sunday his Republican opponent in Auditor James A. Rhodes, may be dodging open press conference for fear reporters would reveal "these schemes he's putting out in his news releases...as meaningless campaign propaganda."

The governor said in a statement Ohio is "witnessing one of the weirdest campaigns in the history of the state. My Republican opponent has been campaigning for several weeks now, but he hasn't held a single open press conference where reporters can quiz him on the proposals he puts forth."

"What's he afraid of?" DiSalle asked. "Does he believe in these schemes he's putting out in his news releases? or is he afraid the questions of alert reporters may reveal them for what they are—meaningless campaign propaganda?"

DiSalle said he is willing to debate issues involved in the campaign on radio or television with Rhodes and has received numerous offers from these media to do so.

"I've accepted all of them, but my opponent has turned them down," DiSalle stated.

If your cornstarch pudding won't turn out of its mold and hold its shape, it may be because you haven't allowed enough time for chilling and setting.

Grateful Alumni

ST. LOUIS (AP) — The alumni of St. Louis University's medical school are apparently a grateful lot. The Journal of the American Medical Association reports that alumni contributions to the medical school in 1961 were the highest among the 86 medical schools in the nation.

Peter Pan

SAVES YOU MORE!

LOW, LOW PRICES ARE STILL IN EFFECT!

YOU ALWAYS SAVE WITH SATISFACTION AT . . .

Peter Pan

COR 6TH & ST. CLAIR

Information Center Opened By Milk Firm

COLUMBUS, Ohio (AP) — The Lawson Milk Co., leading a drive to liberalize Ohio's Sunday closing laws, has opened an information center in Columbus.

Lawson Chairman William Howlett said Sunday in announcing the move that the center is designed "to combat misrepresentation and distortion of facts about the proposed amendment to the Ohio Constitution."

Howlett said opponents of the proposed amendment, which will appear on the November election ballot, are attempting to "muddy the water" by referring to it as the "Sunday opening" amendment.

The information center is located in downtown Columbus in the Leveque Lincoln tower.

Icelanders, now numbering 180,000, are descendants of the blond, blue-eyed Norsemen who settled in the 9th Century.

FLOORCOVERING Sale

100% VISCOSE RAYON 9x12 $18.95

NYLON CARPET FOAM PADDING 9x12 $29.95

CENTRAL APPLIANCE

628 Dresden Ave. (Old Faulk Building) FU 5-3683

HAVE YOU HEARD YOU CAN EARN FROM THE 1st IF YOU SAVE BY THE 10th

Hurry! Get extra earnings when you save by the 10th of the month here. That's one more important reason why you should save regularly here. Make it a habit. Save by the 10th of every month, and earn liberal dividends from the 1st!

4¼% Hancock County Federal Savings

and Loan Association of Chester

Tri-State Savings Center

Third and Carolina Ave., Chester, W.Va.—EVergreen 7-1620

Hours: Mon.—Tues.—Wed. 9 to 3; Thurs.—Fri. 9 to 5:00; Closed Saturday

THIS STORE WILL BE OPEN UNTIL 8:30 TUESDAY NIGHT

your dollar buys more at... SIFF'S

Back-to-School Styles for Teens

SUEDE JAMBOREE 2.99

LACED TIE 4.99

BLACK 'n' WHITE SADDLE 4.99

BUCKLED CADET 4.99

LOAFER-CLASSIC 3.99

Hints from Heloise

— By Heloise Cruse —

DEAR FOLKS: It does happen. I know. I just did it!

I dropped a whole quart glass jar of pickles from the top shelf of the refrigerator!

When this happens, say what you want, it still has to be cleaned up. Why use a sponge, get bits of glass in it, step on other bits and get your feet soaked, too?

Take three or four sheets of newspaper. Not the very one you are reading now, but the paper you read yesterday or the day before. Open it up wide and lay it on the floor near the spilled goop.

Use your kitchen broom and literally sweep the fluid and all the mess onto the paper. Fold paper, being careful that the fluid is folded on the inside, and roll it up. Discard.

Then . . . look around again. You'll still have glass and fluid all over the place. Take another piece of paper and repeat the process.

Then dampen and crumble a newspaper and wipe up all the remaining glass bits. In fact, I find a damp paper far better than a dust pan.

Now is the time to mop. First mop with cold water. Then warm water until the floor is clean.

Some condiments will remove the floor wax. If this has happened, rinse the floor with a slight mixture of vinegar and water, rinse again with clear water before applying your wax.

And, ladies, we know that 29 cents just went down the drain. Awful! This is hard on budgets but, it's done, so quit worrying. At least you have an unexpected clean floor.

I'm trying to tell myself!

And did you know that when you are sweeping any uncarpeted floor or cement floor that you can take a paper, dampen the edge of it under running water, lay it on the floor and it would adhere? I find this better than my dust pan. (Don't drop any pickles today!)

Heloise.

DEAR HELOISE: If mothers would put a few agate marbles in the sterilizer with the baby's bottles, the bottles will come out crystal clear and the marbles get all the corrosion.

Shirley Sehraff.

Drips In Tub

DEAR HELOISE: An extra shower curtain rod, hung over the bath tub . . . the length of the tub, is an excellent place to hang laundry. The drips all end up in the bath tub!

Jean Basey.

DEAR HELOISE: When I sprinkle clothes, I use my whisk broom. I just dip the brush in very hot water (this will spread evenly and better) and shake the broom on the clothes.

Does a beautiful sprinkling job.

Mrs. H.

Heloise welcomes all mail, especially household hints which she can pass on to readers as space permits. However, because of the tremendous volume of mail she receives daily, Heloise is unable to answer all individual letters. She will answer readers' questions in her column whenever possible.

Rhodes Raps DiSalle About His Pledges

MEDINA, Ohio (AP) — State Auditor James A. Rhodes, Republican candidate for governor, shifted from his industrial development theme Sunday and accused Gov. Michael V. DiSalle of reneging on his campaign promise to push construction of Ohio's North-South Freeway.

Rhodes, speaking at a roadside park at the intersection of Interstate 71 and Ohio 18, just east of here, declared:

"We are at the northern terminus of Interstate 71. The southern terminus is a sea of weeds and grain crops 14 miles south of Columbus, at Harrisburg. Cincinnati is some 90 torturous miles away from Harrisburg. From where we stand, the heart of Cleveland is some 20 miles away."

Rhodes said that in 1958 and again in 1959, 1960, and 1961, the administration promised it would complete Interstate 71 between Cincinnati and Cleveland. He added:

"Four long construction summers have passed. Not a teaspoon of dirt has been moved. The only thing they have changed here. . . are the crops which are rotated year after year.

"The governor said he had a program in 1958. He says he has one now. If he does, it is the best kept secret in Ohio," Rhodes asserted.

The auditor's speech today was his first major indictment of the administration's highway program. Previously he has maintained there is a lack of leadership in industrial and economic development, juvenile delinquency and other fields.

Winding up his talk, Rhodes declared: "I will finish these highways. Dirt will fly and concrete will be poured in the summer of 1963. This I pledge."

Heads U.N. Forces

KARACHI, Pakistan (AP)—The government has appointed Brig. Saiuddin as commander of the Pakistan contingent of U.N. security forces that will serve in West New Guinea before the Dutch territory is turned over to Indonesia.

Wrecks Kill 5,800

WIESBADEN, Germany (AP) — The Federal Statistics Office says West Germany had nearly 500,000 traffic accidents during the first six months of 1962. More than 5,800 persons were killed and 181,000 injured.

Ohio Wesleyan's Alumni Set Fete

Columbiana County alumni of Ohio Wesleyan University will join with alumni from Mahoning and Trumbull Counties for an ox roast at the Knollwood Pavilion of Boardman Township Park Wednesday at 6:30 p. m.

Dr. Elden T. Smith, newly elected president of the university, will be a guest, accompanied by Mrs. Smith and J. David Ross of the university's alumni office. The occasion will mark Dr. Smith's first meeting with Columbiana County alumni since his election as Ohio Wesleyan's 11th president in June.

John Rickert of Youngstown is in charge of arrangements for the annual picnic. Non - alumni husbands and wives, present students and their parents, and prospective students and their parents are invited.

More than 400 Ohio Wesleyan alumni are residents of Mahoning, Columbiana and Trumbull.

Once New Zealand's economy was based on wool, meat and dairy products. Now the newest industry, aluminum smelting, will be the biggest in the country.

LOANS... AS HIGH AS $2,000.00

- AUTO
- FURNITURE
- SIGNATURE

FAST ACTION! NO RED TAPE!

Columbiana County Finance Co.

GEORGE STEELE, MGR.

612 DRESDEN AVE. DIAL FU 5-4500

Acts Staged In Louisiana

Crosses Burned By KKK In Protest To Integration

TALLULAH, La. (AP)—With an apparent eye to school openings this week, the Ku Klux Klan burned crosses in at least 14 northern Louisiana towns and at the state Capitol in Baton Rouge late Saturday night to protest racial integration.

A Klan spokesman said the cross-burnings were intended to show that the Klan has reactivated and expected to make its weight felt nationally in racial matters.

"We want everyone to know that the Ku Klux Klan has reactiviated in Louisiana," a klansman said, "And we are publicly demonstrating our resentment to integration by cross-burning.

"Our forefathers fought and died for their principles and beliefs and we stand ready to do the same, if necessary, to preserve our way of life."

Crosses were burned in front of at least three Negro schools in Hodge and near Bosco at a Negro minister's house in Bastrop and on the bridge connecting Monroe with West Monroe.

In Baton Rouge, five fire trucks were called out to douse a four-foot cross that blazed in front of the 32-story state Capitol building.

The only racial desegregation in Louisiana at the elementary school level is in the New Orleans area. Roman Catholic schools in the city are scheduled to desegregate Tuesday and desegregation of public schools goes into its third year Thursday with 127 Negroes scheduled to attend 21 formerly white schools.

The only other elementary school desegregation in the state outside New Orleans is at Our Lady of Good Harbor Catholic School at Buras, 60 miles south of the city. Reported threats of violence closed the school Friday, two days after it was desegregated, but Church authorities say it will reopen Tuesday.

A Klan spokesman in Tallulah said the crosses were to be burned in every northern Louisiana town with a population over 2,000. In addition, he said cross-burnings were scheduled for at least 15 to 20 southern Louisiana towns.

Reports indicated crosses had been burned at Columbia, Jena, Winnsboro, Jonesville, Monroe, West Monroe, Tallulah, Hodge, Rayville, Oak Ridge, Vidalia, Bosco, Bastrop and at Chemin-a-Haut State Park near Bastrop.

There were no reports of cross-burnings in southern Louisiana other than at Baton Rouge.

All plants, including the onion, make sugar in some form.

RUPTURE-EASER

T.M. Reg. U.S. Pat. Off. (A Piper Brace Truss)

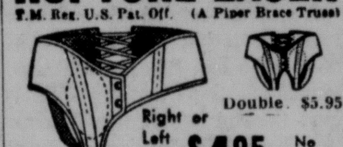

Double. $5.95

Right or Left Side $4.95 No Fitting Required

Pat. No. 2606551

A strong, form-fitting washable support for reducible inguinal hernia. Back lacing adjustable. Snaps up in front. Adjustable leg strap. Soft, flat groin pad. No steel or leather bands. For men, women, children. Mail orders give measure around lowest part of abdomen, state right, left side, double.

RANDS

Rexall Drug Store

On The Diamond—FU 6-6021

TUESDAY SPECIAL

NBC SKYFLAKE CRACKERS

1-lb. Pkg. 35c

SUPER FOODS

"THE LEADER"

WELLSVILLE, OHIO

OPEN ALL DAY WEDNESDAY

SAYRE ELECTRIC COMPANY

CORNER 4th & MARKET STS. PHONE FU 5-2520

Hotpoint Water Heaters

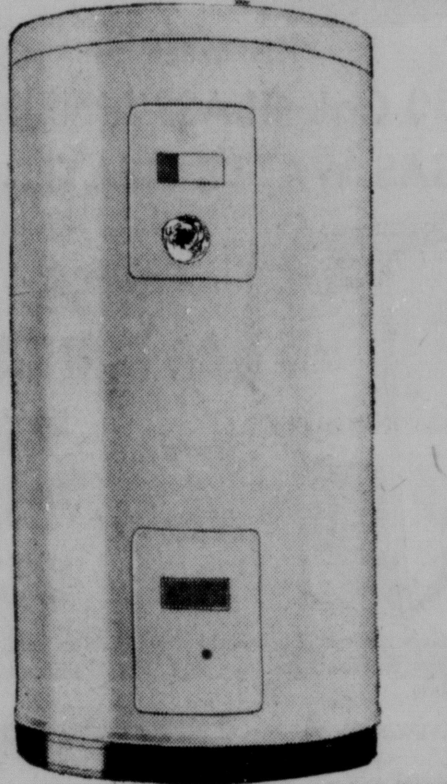

HEADQUARTERS FOR NEW PSP PLAN

PURCHASE-SERVICE-PROTECTION PSP ACCEPTED

FLAMELESS ELECTRIC WATER HEATERS

The New Low-Cost Way To End Your Water Heater Problems

1. New flameless Quick Recovery electric water heater installed in your home.
2. Service calls and complete maintenance included.
3. Parts or tank replacement if needed.

ALL AT NO ADDITIONAL COST

$1.79 a month

No down payment. You pay only $1.79 a month. Ask us for PSP Plan details.

NEW DOWNTOWN STORE HOURS

FOR YOUR SHOPPING CONVENIENCE

MONDAY	9:00 TO 5:00
TUESDAY	**9:00 TO 8:30**
WEDNESDAY	9:00 TO 12:00
THURSDAY	9:30 TO 8:30
FRIDAY	9:00 TO 5:00
SATURDAY	9:00 TO 5:00

The Below Listed Stores Will Be Open On A New Schedule — Starting Tomorrow, Tuesday, September 4th

ARLENE'S DRESS SHOP
HARRY ARROW'S MEN'S SHOPS
JENNY'S DRESS SHOP
KIRBY'S SHOE STORE
THE MEN'S SHOP
MONTGOMERY-WARD
McCRORY'S
F. W. WOOLWORTH CO.
KIDDIE KORNER
J. C. PENNEY CO.
SIFFS SHOE STORE
S&S SHOE STORE
SUZANNE DRESS SHOP

Hints from Heloise

— By Heloise Cruse —

DEAR FOLKS: It does happen. I know. I just did it!

I dropped a whole quart glass jar of pickles from the top shelf of the refrigerator!

When this happens, say what you want, it still has to be cleaned up. Why use a sponge, get bits of glass in it, step on other bits and get your feet soaked, too?

Take three or four sheets of newspaper. Not the very one you are reading now, but the paper you read yesterday or the day before. Open it up wide and lay it on the floor near the spilled goop.

Use your kitchen broom and literally sweep the fluid and all the mess onto the paper. Fold paper, being careful that the fluid is folded on the inside, and roll it up. Discard.

Then . . . look around again. You'll still have glass and fluid all over the place. Take another piece of paper and repeat the process.

Then dampen and crumble a newspaper and wipe up all the remaining glass bits. In fact, I find a damp paper far better than a dust pan.

Now is the time to mop. First mop with cold water. Then warm water until the floor is clean.

Some condiments will remove the floor wax. If this has happened, rinse the floor with a slight mixture of vinegar and water, rinse again with clear water before applying your wax.

And, ladies, we know that 29 cents just went down the drain. Awful! This is hard on budgets but, it's done, so quit worrying. At least you have an unexpected clean floor.

I'm trying to tell myself!

And did you know that when you are sweeping any uncarpeted floor or cement floor that you can take a paper, dampen the edge of it under running water, lay it on the floor and it would adhere? I find this better than my dust pan. (Don't drop any pickles today!)

Heloise.

DEAR HELOISE: If mothers would put a few agate marbles in the sterilizer with the baby's bottles, the bottles will come out crystal clear and the marbles get all the corrosion.

Shirley Sehraff.

Drips In Tub

DEAR HELOISE: An extra shower curtain rod, hung over the bath tub . . . the length of the tub, is an excellent place to hang laundry. The drips all end up in the bath tub!

Jean Basey.

DEAR HELOISE: When I sprinkle clothes, I use my whisk broom. I just dip the brush in very hot water (this will spread evenly and better) and shake the broom on the clothes.

Does a beautiful sprinkling job.

Mrs. H.

Heloise welcomes all mail, especially household hints which she can pass on to readers as space permits. However, because of the tremendous volume of mail she receives daily, Heloise is unable to answer all individual letters. She will answer readers' questions in her column whenever possible.

Rhodes Raps DiSalle About His Pledges

MEDINA, Ohio (AP) — State Auditor James A. Rhodes, Republican candidate for governor, shifted from his industrial development theme Sunday and accused Gov. Michael V. DiSalle of reneging on his campaign promise to push construction of Ohio's North-South Freeway.

Rhodes, speaking at a roadside park at the intersection of Interstate 71 and Ohio 18, just east of here, declared:

"We are at the northern terminus of Interstate 71. The southern terminus is a sea of weeds and grain crops 14 miles south of Columbus, at Harrisburg. Cincinnati is some 90 torturous miles away from Harrisburg. From where we stand, the heart of Cleveland is some 20 miles away."

Rhodes said that in 1958 and again in 1959, 1960, and 1961, the administration promised it would complete Interstate 71 between Cincinnati and Cleveland. He added:

"Four long construction summers have passed. Not a teaspoon of dirt has been moved. The only thing they have changed here. . . are the crops which are rotated year after year.

"The governor said he had a program in 1958. He says he has one now. If he does, it is the best kept secret in Ohio," Rhodes asserted.

The auditor's speech today was his first major indictment of the administration's highway program. Previously he has maintained there is a lack of leadership in industrial and economic development, juvenile delinquency and other fields.

Winding up his talk, Rhodes declared: "I will finish these highways. Dirt will fly and concrete will be poured in the summer of 1963. This I pledge."

Heads U.N. Forces

KARACHI, Pakistan (AP)—The government has appointed Brig. Saiuddin as commander of the Pakistan contingent of U.N. security forces that will serve in West New Guinea before the Dutch territory is turned over to Indonesia.

Wrecks Kill 5,800

WIESBADEN, Germany (AP) — The Federal Statistics Office says West Germany had nearly 500,000 traffic accidents during the first six months of 1962. More than 5,800 persons were killed and 181,000 injured.

Ohio Wesleyan's Alumni Set Fete

Columbiana County alumni of Ohio Wesleyan University will join with alumni from Mahoning and Trumbull Counties for an ox roast at the Knollwood Pavilion of Boardman Township Park Wednesday at 6:30 p. m.

Dr. Elden T. Smith, newly elected president of the university, will be a guest, accompanied by Mrs. Smith and J. David Ross of the university's alumni office. The occasion will mark Dr. Smith's first meeting with Columbiana County alumni since his election as Ohio Wesleyan's 11th president in June.

John Rickert of Youngstown is in charge of arrangements for the annual picnic. Non - alumni husbands and wives, present students and their parents, and prospective students and their parents are invited.

More than 400 Ohio Wesleyan alumni are residents of Mahoning, Columbiana and Trumbull.

Once New Zealand's economy was based on wool, meat and dairy products. Now the newest industry, aluminum smelting, will be the biggest in the country.

LOANS... AS HIGH AS $2,000.00

• AUTO
• FURNITURE
• SIGNATURE

FAST ACTION! NO RED TAPE!

Columbiana County Finance Co.

GEORGE STEELE, MGR.
612 DRESDEN AVE. DIAL FU 5-4500

Acts Staged In Louisiana

Crosses Burned By KKK In Protest To Integration

TALLULAH, La. (AP)—With an apparent eye to school openings this week, the Ku Klux Klan burned crosses in at least 14 northern Louisiana towns and at the state Capitol in Baton Rouge late Saturday night to protest racial integration.

A Klan spokesman said the cross-burnings were intended to show that the Klan has reactivated and expected to make its weight felt nationally in racial matters.

"We want everyone to know that the Ku Klux Klan has reactiviated in Louisiana," a klansman said, "And we are publicly demonstrating our resentment to integration by cross-burning.

"Our forefathers fought and died for their principles and beliefs and we stand ready to do the same, if necessary, to preserve our way of life."

Crosses were burned in front of at least three Negro schools in Hodge and near Bosco at a Negro minister's house in Bastrop and on the bridge connecting Monroe with West Monroe.

In Baton Rouge, five fire trucks were called out to douse a four-foot cross that blazed in front of the 32-story state Capitol building.

The only racial desegregation in Louisiana at the elementary school level is in the New Orleans area. Roman Catholic schools in the city are scheduled to desegregate Tuesday and desegregation of public schools goes into its third year Thursday with 127 Negroes scheduled to attend 21 formerly white schools.

The only other elementary school desegregation in the state outside New Orleans is at Our Lady of Good Harbor Catholic School at Buras, 60 miles south of the city. Reported threats of violence closed the school Friday, two days after it was desegregated, but Church authorities say it will reopen Tuesday.

A Klan spokesman in Tallulah said the crosses were to be burned in every northern Louisiana town with a population over 2,000. In addition, he said cross-burnings were scheduled for at least 15 to 20 southern Louisiana towns.

Reports indicated crosses had been burned at Columbia, Jena, Winnsboro, Jonesville, Monroe, West Monroe, Tallulah, Hodge, Rayville, Oak Ridge, Vidalia, Bosco, Bastrop and at Chemin-a-Haut State Park near Bastrop.

There were no reports of cross-burnings in southern Louisiana other than at Baton Rouge.

All plants, including the onion, make sugar in some form.

RUPTURE-EASER
T.M. Reg. U.S. Pat. Off. (A Piper Brace Truss)

Right or Left Side $4.95 Double $5.95 No Fitting Required
Pat. No 2606551

A strong, form-fitting washable support for reducible inguinal hernia. Back lacing adjustable. Snaps up in front. Adjustable leg strap. Soft, flat groin pad. No steel or leather bands. For men, women, children. Mail orders give measure around lowest part of abdomen, state right, left side, double.

RANDS
Rexall Drug Store
On The Diamond—FU 6-6021

TUESDAY SPECIAL

NBC SKYFLAKE CRACKERS

1-lb. Pkg. 35c

SUPER FOODS
"THE LEADER"
WELLSVILLE, OHIO

OPEN ALL DAY WEDNESDAY

SAYRE ELECTRIC COMPANY

CORNER 4th & MARKET STS. PHONE FU 5-2520

Hotpoint Water Heaters

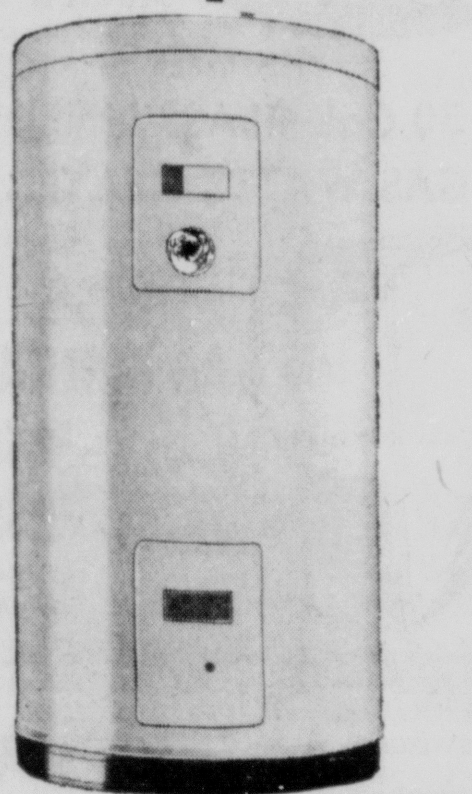

HEADQUARTERS FOR NEW PSP PLAN

PURCHASE · SERVICE · PROTECTION PSP ACCEPTED

FLAMELESS ELECTRIC WATER HEATERS

The New Low-Cost Way To End Your Water Heater Problems
1. New flameless Quick Recovery electric water heater installed in your home.
2. Service calls and complete maintenance included.
3. Parts or tank replacement if needed.

ALL AT NO ADDITIONAL COST

No down payment. You pay only $1.79 a month. Ask us for PSP Plan details.

$1.79 a month

NEW DOWNTOWN STORE HOURS

FOR YOUR SHOPPING CONVENIENCE

MONDAY	9:00 TO 5:00
TUESDAY	**9:00 TO 8:30**
WEDNESDAY	9:00 TO 12:00
THURSDAY	9:30 TO 8:30
FRIDAY	9:00 TO 5:00
SATURDAY	9:00 TO 5:00

The Below Listed Stores Will Be Open On A New Schedule — Starting Tomorrow, Tuesday, September 4th

ARLENE'S DRESS SHOP
HARRY ARROW'S MEN'S SHOPS
JENNY'S DRESS SHOP
KIRBY'S SHOE STORE
THE MEN'S SHOP
MONTGOMERY-WARD
McCRORY'S
F. W. WOOLWORTH CO.
KIDDIE KORNER
J. C. PENNEY CO.
SIFFS SHOE STORE
S&S SHOE STORE
SUZANNE DRESS SHOP

Ohio Man Arrested In Wounding Of 3

PIQUA, Ohio (AP) — Melvin Ryan Sr., 49, sought in connection with the wounding of three persons at a night spot south of here, was arrested early Sunday at the home of a brother in the Cincinnati suburb of Norwood, the Miami County sheriff's office reported.

Ryan had been the object of a widespread search since Mrs. Betty Duke, 39, her daughter, Dianne Godwin, 21, and Albert Ostendorf, 42, all of Piqua, were wounded in their parked car outside the club 25, one-half mile south of here early Sunday, Aug. 26. All three are recovering at a local hospital. The motive for the shootings has not been learned.

Enjoy wonderful warmth Around the Clock with modern Mueller Climatrol GAS HEAT

Mueller Climatrol Gas Heat brings fresh, wonderful warmth to every room . . . every minute of your winter day. No cold floors . . . irritating drafts or "cold pockets." Just constant, uniform warmth that keeps your home snug . . . keeps your family healthy.

Call Today for More Details

Schell HEATING CO.

301 Penna. Ave. Phone FU 5-9129

Cheerful Surrounding Called Spur To Study

Investing some fresh paint in your teen-ager's bedroom can bring welcome dividends during the school term.

Educators have proven that attractive, cheerful surroundings are important for proper studying.

Also, the National Paint, Varnish and Lacquer Association points out that a bright, new decor is an incentive for neatness and by encouraging the youngster to participate in the selection of colors and layout you establish the foundation for good taste and judgment in the future.

The modern studio - bedroom is ideal for boys and the preference of many girls who desire the tailored effect. This style decor requires a minimum of furnishings and an absence of clutter, making it a particularly good choice for the small size room.

You can easily modernize scarred maple or mahogany furniture with a couple of coats of flat black enamel. When dry, protect it with flat varnish or wax. Enhance the new look with inexpensive brass drawer pulls.

—:—

WALLS PAINTED off-white or pale yellow will best accentuate the deep satin - like finish of the furniture. For the ceiling, a deeper yellow or a soft, contrasting color such as light coral or teal blue would be very handsome.

You can turn the bed into a studio couch by removing the headboard and covering it with fitted spread of sturdy, colorful corduroy. Add some throw pillows in various colors, a gay washable scatter rug for the floor, trim cafe curtains and, with the exception of the teener's personal touches, the decor is complete.

Girls who favor the very feminine look will enjoy the Provincial effect of furniture painted flat white or soft aqua and highlighted with touches of gold.

This attractive finish can be achieved by lightly brushing gold paint in an irregular pattern over the freshly painted, dry surface. Walls painted delicate rose, hyacinth, lilac or turquoise would provide a beautiful background for most girls. White or a lighter version of the wall hue would be a good choice for the ceiling.

You can use some of the gold paint to glamorize lamp bases and then top them off with frilly shades. Nylon organdy or dotted swiss bedspread and curtains are as practical as they are dainty since they can be tossed into the washer and require little ironing.

—:—

IN COMPLETE contrast is the definitely masculine appearance of a room where the walls are coated with texture paint, producing a rough, plaster - like finish.

This paint treatment is perfect for cracked, scarred walls because its special heavy consistency camouflages surface defects. If he's a sailor at heart, give the room a nautical look by choosing sea green for the walls. Drape ordinary fish netting across the ceiling. Enamel the furniture in glossy navy blue.

A foot locker enameled red will provide good storage space as well as a bright color splash. For curtains and bedspread, faded denim would be most suitable.

Whichever style your youngster prefers, be sure to keep this in mind. Proper lighting is absolutely necessary. Be sure the desk lamp provides sufficient light for studying.

YOUR LOT MAY BE SMALL, but you still can have privacy on the patio. Here's the proof. High walls insure sanctity of this charming roofless sitting room which is delightfully open to sun and sky. Walls are western red cedar siding panels applied horizontally to match style of house siding.

How To Gain Seclusion On A Small Lot

PORTLAND, Ore. — When your home lot is small, it's often difficult to get enough seclusion to enjoy outdoor living.

Some home owners faced with this problem have found that the best way to handle the situation is to meet it head-on and enclose the yard, small as it may be, with high privacy walls. With proper handling, the result can be delightfully livable and not at all confining.

To keep the accent on the light side, these home owners use friendly, familiar wood for the tall privacy walls, which generally must reach to a height of eight feet or more to accomplish their purpose.

Tongue-and-groove western red cedar house siding is frequently used for the walls. It can be installed horizontally on a framework of 2-by-4s which are exposed on the interior of the wall to provide pattern and shadow lines. Rough-sawn cedar siding is generally specified for its textural values.

Color of the privacy wall is of utmost importance since dark shades or bright, brilliant white will tend to increase the wall's size and to decrease proportionately the size of the inner court. The best idea is to let the wood weather naturally to a silver gray or to stain it a light sandalwood shade.

Inside the wall, develop a pleasant outdoor sitting room. Floor it with wood decking or pave it. The deck or paving should extend over most of the ground area, wall-to-wall carpet style. This affords continuity and avoids the chopped-up effect that is produced by using two or more types of ground cover in a small area.

However, one small corner should be reserved for plantings in order to introduce cool greenery into the outdoor sitting room. Tall lacy bamboo, which requires little space and care, would be a good choice.

Accessories Offer Solution To 'New Look' In Bathroom

CHICAGO — If you're not satisfied with the decor of your home's bathroom, or if you feel 'something else' is needed to make it more livable, consider changing or adding to the accessories of the room.

A particularly dramatic change you might make is doing away with your old shower curtain alongside the bathtub, replacing it with a fitted enclosure. You will find these available from all plumbing contractors, in plain and tempered (by far the best) glass and in plastics ranging from adequate to very strong. Many of the glass enclosures are frosted to permit privacy (and some have attractive, frosted designs), and plastic ones come in various colors.

A smartly - styled tub enclosure can give a big lift to the looks of a bathroom. Other advantages, points out the Plumbing - Heating - Cooling Information Bureau: it will simplify cleaning, do away with the mildew smell of some shower curtains and you will no longer have to be concerned about that mysterious puddle of water outside the tub.

While you're taking a hard look at your bathrooms, think about roomier medicine cabinets with more mirror space and better lighting. The better ones have special compartments to keep medicines out of small hands in the family.

And what about towel racks? Is there an extra one for a guest in your home?

Grab bars for tub and shower certainly should be on your bathroom improvement list. Many a had fall has been prevented by these support bars.

Not to be overlooked in upgrading bathrooms are toilet seats. For the sake of sanitation, and for beauty, an old cracked or chipped seat should be replaced with one of the stylish, colorful new models.

Vendor, Dog Friends After 'Shakedown'

MEMPHIS (AP) — The ice cream vendor who covers the Vincent Skillmans neighborhood here belongs to the practical realist school.

The Skillmans' big boxer, Rebel, took offense at the ice cream cart in the spring and did battle with it every time it appeared — until the driver took action.

Now when the bell tinkles, Rebel joins the kids in the rush. The driver hands Rebel a popsickle, compliments of the house. And all is serene.

Use warm water for unmolding gelatin mixtures; if the water is too hot it will melt the jelly.

Globe Brick

(Continued from Page One)

The company is awaiting the union committee's report on the action taken by the full membership on the company's last offer, he said.

William Porter said the local began picketing the plant Saturday and the lines remained in front of the concern yesterday.

William G. Brewer of the Washington School Rd. is president of Local 647.

He could not be reached for comment Sunday night. A relative reported he was out of town and was not expected to return until late last night or possibly today.

However, it was reported unofficially Brewer expected to have a meeting today with the negotiating committee or the full membership.

The negotiations between the company and the union began Aug. 1.

The union said it was pressing for what it termed "better fringe benefits" instead of across-the-board wage increases.

The union said some employes received notices with their paychecks Friday that the company was "willing to concede" certain demands of the local.

How Can I?

By ANNE ASHLEY

Q. How can I make putty?

A. Putty can be made merely by mixing linseed oil with sifted whiting until the proper consistency has been achieved.

Q. How can I silence squeaking shoes?

A. Try standing the shoes overnight in a strong salt-water solution, shallow enough to cover just the soles. If you want to preserve the shape of the shoes during this treatment, better use some shoe trees.

Q. How can I remove shine from serge?

A. The shine can be removed from serge fabrics by rubbing it with hot vinegar, and then sponging with ammonia.

Q. How can I make a better and quicker job of waxing my wood and asphalt-tile floors?

A. Pour your wax into a small jar with several holes punched in its lid. You can thus make an easier and more uniform job of sprinkling the wax on the floor. Then smooth out evenly with your mop or applicator, and the job is done.

Q. How can I clean copper, brass, and pewter?

A. Apply a paste made of equal parts of flour, vinegar, and salt. Let this paste remain on the metal for about an hour, then rub it off, and wash the metal with warm water before polishing.

Q. How can I remove the odor and flavor of onions from my cooking vessels?

A. By rubbing them with celery leaves.

Q. What do you recommend for "raiding" those mud nests or gray paper nests that wasps and hornets sometimes build around the house?

A. It's wise to wait until dark before attacking these "fortifications," since wasps and hornets retire at dusk. Armed with a spray and five-percent DDT oil solution, or a duster loaded with 10 per cent DDT powder, advance upon the enemy with caution and launch your attack from beneath the nest so that the DDT will enter individual cells, making your application heavy. Then retreat in orderly and prompt fashion.

Q. What can I do about some slight scorch stains on linen?

A. A cut onion, rubbed on these stains, will often solve this little problem. Follow this by soaking the linen in cold water and then launder.

Q. How can I clean white sweaters at home without washing?

A. Rub into the sweaters a mixture of one part salt to two parts cornmeal. Let this stand overnight, then brush thoroughly out.

Slight Exaggeration, Boy And Pal Discover

TULSA, Okla. — "My mother says it is not hot enough to fry a egg on the paiving," began the postcard to Tulsa Tribune columnist Roger Devlin. Then it added:

"I and my friend tryed it twice and it wasnet. It just left a mess. Randy."

Sulphur is the more common name for brimstone.

SAVE METAL SASH

STOP RUST with RUST-OLEUM

Here's how easy it is! Simply wirebrush and scrape with sharp scrapers to remove rust scale and loose particles — then apply RUST-OLEUM 769 Primer *directly over remaining rust!* When thoroughly dry, use the color you want from RUST-OLEUM'S large selection of finish coating for double protection, added beauty.

FENCES — METAL FURNITURE — GARDEN TOOLS

Get Double Protection With RUST-OLEUM Finish Coats In — WHITE, BLUE, ALUMINUM, GREEN, RED, YELLOW, GRAY, BLACK!

MILLIGAN'S

Open Tuesday 8 A. M. to 5 P. M.

320-328 Smith St. FU 5-2000

FREE! AT BIRCH'S

THIS WEEK

30 Gal. GLASS LINED GAS WATER HEATER

With Each WISE GAS FURNACE

105,000 BTU $240

125,000 BTU $262

140,000 BTU $273

These furnaces are not light weight stripped down models, but heavy 20 year warranty furnaces that WISE has been known for since 1890.

BIG SAVINGS ON FURNACE PIPE AND REGISTERS

BIRCH SUPPLY CO.

2 Blocks off Rt. 39 — East End of East Liverpool

1304 RAILROAD STREET — Phone FU 6-6464

CURVED OR FLAT WINDSHIELDS

FOR ALL MAKE CARS AND TRUCKS

SOLEX, TINTED and SUNSHADE REAR WINDOW GLASS

FOREIGN AND DOMESTIC WINDSHIELDS IN STOCK

MOST COMPLETE STOCK WINDSHIELDS IN TRI-STATE AREA

INSTALLED WHILE-U-WAIT

(AUTO GLASS A SPECIALTY)

COMPLETE Glass Service

For Homes, Offices and Commercial Buildings

VETERAN PLATE GLASS

224 BROADWAY FU 6-5722

No LOWER PRICES in TOWN

CAST IRON TUBS

5 FOOT $51.00 — 4½ FOOT $66.00

Less Fittings

Free Standing Closet Unit $19.95

Less Seat

19" x 17" China Lavatory $9.95

Less Fittings

Closet Bowls and Tanks in Stock

CLOSET SEATS Reg. $3.49 $2.49

SEWER PIPE AND FITTINGS

Complete Stock SOIL PIPE AND FITTINGS

2" To 4" Standard and Extra Heavy.

30 GALLON EXTRA HEAVY Galvanized TANKS $26.50

RUUD Enameline PACEMAKER AUTOMATIC GAS WATER HEATER

RUUD GAS GLASS LINED WATER HEATERS

100% SAFETY — Automatic Pilot and Thermostat

30 Gallon $57.00

40 Gallon $67.00

RECESSED MEDICINE CABINET

16"x22" PLATE GLASS MIRROR, SIDE FLUORESCENT LIGHTS.

$19.95

CLYDE BENNETT

PLUMBING - HEATING

SMALL CHARGE FOR DELIVERY

OPEN DAILY 8 A. M. TO 5 P. M. — SATURDAYS 8 A. M. TO 12 NOON

1725 PENNA AVE. LOTS OF FREE PARKING FU 5-1566

WORN OUT WOOD HATCHWAY? REPLACE IT WITH A MODERN Bilco

You can add new beauty to your home and stop those annoying, costly repairs. Replace your old wood hatchway with a modern all steel Bilco Door. Permanent, neat looking, weathertight. Built in springs afford effortless operation.

AMERICA'S FINEST BASEMENT DOOR

WOOMER BROS. CO.

654 ST. CLAIR AVE. FU 5-0657

FREE PARKING LOT NEXT DOOR

ELECTRIC SEWER SERVICE

Let our electric cutters slice away roots, grease and dirt from your sluggish drains. Call us now!

NEW EQUIPMENT!

—DIAL—

FU 5-3485

IMMEDIATE SERVICE

Paul Kapp

PLUMBING

DURO PUMP

SALES and SERVICE

Ohio Man Arrested In Wounding Of 3

PIQUA, Ohio (AP) — Melvin Ryan Sr., 49, sought in connection with the wounding of three persons at a night spot south of here, was arrested early Sunday at the home of a brother in the Cincinnati suburb of Norwood, the Miami County sheriff's office reported.

Ryan had been the object of a widespread search since Mrs. Betty Duke, 39, her daughter, Dianne Godwin, 21, and Albert Ostendorf, 42, all of Piqua, were wounded in their parked car outside the club 25, one-half mile south of here early Sunday, Aug. 26. All three are recovering at a local hospital. The motive for the shootings has not been learned.

Enjoy wonderful warmth Around the Clock with modern Mueller Climatrol GAS HEAT

Mueller Climatrol Gas Heat brings fresh, wonderful warmth to every room . . . every minute of your winter day. No cold floors . . . irritating drafts or "cold pockets." Just constant, uniform warmth that keeps your home snug . . . keeps your family healthy.

Call Today for More Details

Schell HEATING CO.
301 Penna. Ave. Phone FU 5-9129

SAVE METAL SASH

STOP RUST with RUST-OLEUM

Here's how easy it is! Simply wirebrush and scrape with sharp scrapers to remove rust scale and loose particles – then apply RUST-OLEUM 769 Primer *directly over remaining rust!* When thoroughly dry, use the color you want from RUST-OLEUM'S large selection of finish coating for double protection, added beauty.

FENCES
METAL FURNITURE
GARDEN TOOLS

Get Double Protection With RUST-OLEUM Finish Coats In – WHITE, BLUE, ALUMINUM, GREEN, RED, YELLOW, GRAY, BLACK!

MILLIGAN'S
Open Tuesday 8 A. M. to 5 P. M.
320-328 Smith St. FU 5-2000

CURVED OR FLAT WINDSHIELDS
FOR ALL MAKE CARS AND TRUCKS
SOLEX, TINTED and SUNSHADE REAR WINDOW GLASS
FOREIGN AND DOMESTIC WINDSHIELDS IN STOCK
MOST COMPLETE STOCK WINDSHIELDS IN TRI-STATE AREA
INSTALLED WHILE-U-WAIT
(AUTO GLASS A SPECIALTY)
COMPLETE Glass Service
For Homes, Offices and Commercial Buildings
VETERAN PLATE GLASS
224 BROADWAY FU 6-5722

Cheerful Surrounding Called Spur To Study

Investing some fresh paint in your teen-ager's bedroom can bring welcome dividends during the school term.

Educators have proven that attractive, cheerful surroundings are important for proper studying.

Also, the National Paint, Varnish and Lacquer Association points out that a bright, new decor is an incentive for neatness and by encouraging the youngster to participate in the selection of colors and layout you establish the foundation for good taste and judgment in the future.

The modern studio - bedroom is ideal for boys and the preference of many girls who desire the tailored effect. This style decor requires a minimum of furnishings and an absence of clutter, making it a particularly good choice for the small size room.

You can easily modernize scarred maple or mahogany furniture with a couple of coats of flat black enamel. When dry, protect it with flat varnish or wax. Enhance the new look with inexpensive brass drawer pulls.

—:—

WALLS PAINTED off-white or pale yellow will best accentuate the deep satin - like finish of the furniture. For the ceiling, a deeper yellow or a soft, contrasting color such as light coral or teal blue would be very handsome.

You can turn the bed into a studio couch by removing the headboard and covering it with fitted spread of sturdy, colorful corduroy. Add some throw pillows in various colors, a gay washable scatter rug for the floor, trim cafe curtains and, with the exception of the teener's personal touches, the decor is complete.

Girls who favor the very feminine look will enjoy the Provincial effect of furniture painted flat white or soft aqua and highlighted with touches of gold.

This attractive finish can be achieved by lightly brushing gold paint in an irregular pattern over the freshly painted, dry surface. Walls painted delicate rose, hyacinth, lilac or turquoise would provide a beautiful background for most girls. White or a lighter version of the wall hue would be a good choice for the ceiling.

You can use some of the gold paint to glamorize lamp bases and then top them off with frilly shades. Nylon organdy or dotted swiss bedspread and curtains are as practical as they are dainty since they can be tossed into the washer and require little ironing.

—:—

IN COMPLETE contrast is the definitely masculine appearance of a room where the walls are coated with texture paint, producing a rough, plaster - like finish.

This paint treatment is perfect for cracked, scarred walls because its special heavy consistency camouflages surface defects. If he's a sailor at heart, give the room a nautical look by choosing sea green for the walls. Drape ordinary fish netting across the ceiling. Enamel the furniture in glossy navy blue.

A foot locker enameled red will provide good storage space as well as a bright color splash. For curtains and bedspread, faded denim would be most suitable.

Whichever style your youngster prefers, be sure to keep this in mind. Proper lighting is absolutely necessary. Be sure the desk lamp provides sufficient light for studying.

Vendor, Dog Friends After 'Shakedown'

MEMPHIS (AP) — The ice cream vendor who covers the Vincent Skillmans neighborhood here belongs to the practical realist school.

The Skillmans' big boxer, Rebel, took offense at the ice cream cart in the spring and did battle with it every time it appeared — until the driver took action.

Now when the bell tinkles, Rebel joins the kids in the rush. The driver hands Rebel a popsickle, compliments of the house. And all is serene.

Use warm water for unmolding gelatin mixtures; if the water is too hot it will melt the jelly.

FREE! AT BIRCH'S
THIS WEEK
30 Gal. GLASS LINED GAS WATER HEATER
With Each
WISE GAS FURNACE
105,000 BTU $240
125,000 BTU $262
140,000 BTU $273
These furnaces are not light weight stripped down models, but heavy 20 year warranty furnaces that WISE has been known for since 1890.
BIG SAVINGS ON FURNACE PIPE AND REGISTERS
BIRCH SUPPLY CO.
2 Blocks off Rt. 39 East End of East Liverpool
1304 RAILROAD STREET Phone FU 6-6464

No LOWER PRICES in TOWN
CAST IRON TUBS
5 FOOT $51.00 4½ FOOT $66.00
Less Fittings
Free Standing Closet Unit $19.95
Less Seat
19" x 17" China Lavatory $9.95
Less Fittings
Closet Bowls and Tanks in Stock
CLOSET SEATS Reg. $3.49 $2.49
SEWER PIPE AND FITTINGS
Complete Stock SOIL PIPE AND FITTINGS
2" To 4" Standard and Extra Heavy.
30 GALLON EXTRA HEAVY Galvanized TANKS $26.50
RUUD Enameline PACEMAKER AUTOMATIC GAS WATER HEATER
RUUD GAS GLASS LINED WATER HEATERS
100% SAFETY — Automatic Pilot and Thermostat
30 Gallon $57.00
40 Gallon $67.00
RECESSED MEDICINE CABINET
16"x22" PLATE GLASS MIRROR, SIDE FLUORESCENT LIGHTS.
$19.95
CLYDE BENNETT
PLUMBING - HEATING
SMALL CHARGE FOR DELIVERY
OPEN DAILY 8 A. M. TO 5 P. M. — SATURDAYS 8 A. M. TO 12 NOON
1725 PENNA AVE. LOTS OF FREE PARKING FU 5-1566

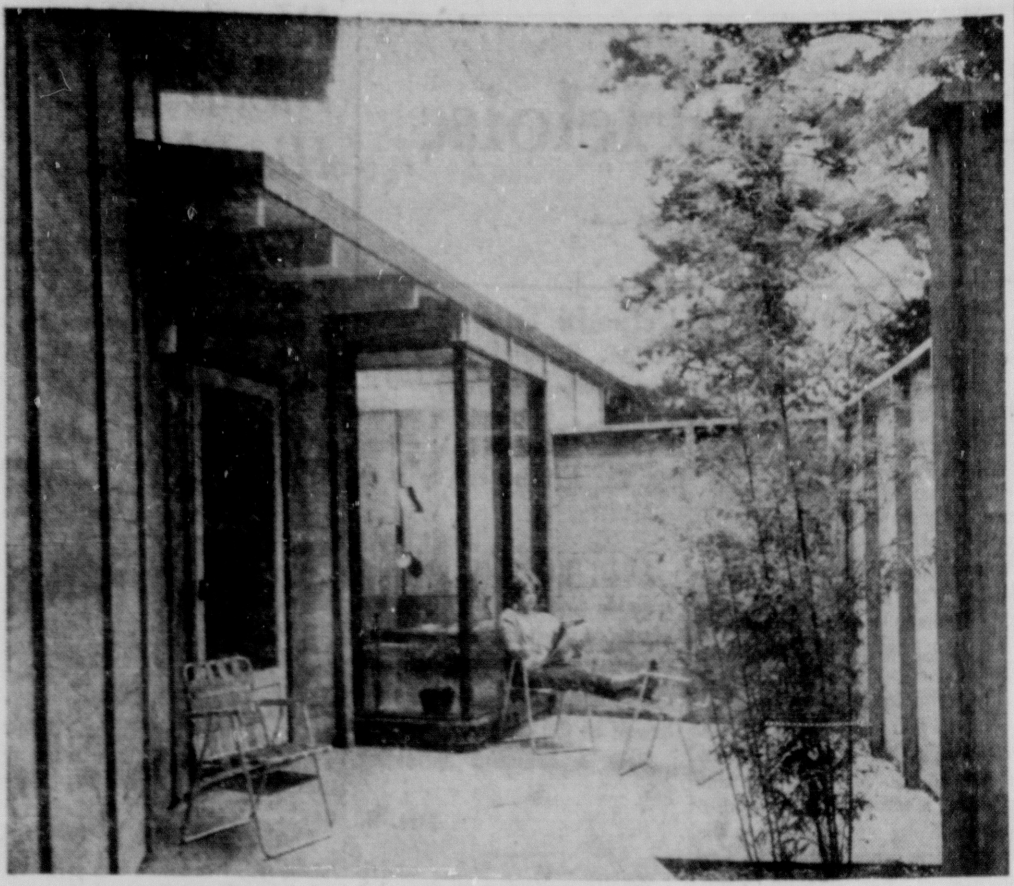

YOUR LOT MAY BE SMALL, but you still can have privacy on the patio. Here's the proof. High walls insure sanctity of this charming roofless sitting room which is delightfully open to sun and sky. Walls are western red cedar siding panels applied horizontally to match style of house siding.

Accessories Offer Solution To 'New Look' In Bathroom

CHICAGO — If you're not satisfied with the decor of your home's bathroom, or if you feel 'something else' is needed to make it more livable, consider changing or adding to the accessories of the room.

A particularly dramatic change you might make is doing away with your old shower curtain alongside the bathtub, replacing it with a fitted enclosure. You will find these available from all plumbing contractors, in plain and tempered (by far the best) glass and in plastics ranging from adequate to very strong. Many of the glass enclosures are frosted to permit privacy (and some have attractive, frosted designs), and plastic ones come in various colors.

A smartly - styled tub enclosure can give a big lift to the looks of a bathroom. Other advantages, points out the Plumbing - Heating - Cooling Information Bureau: it will simplify cleaning, do away with the mildew smell of some shower curtains and you will no longer have to be concerned about that mysterious puddle of water outside the tub.

While you're taking a hard look at your bathrooms, think about roomier medicine cabinets with more mirror space and better lighting. The better ones have special compartments to keep medicines out of small hands in the family.

And what about towel racks? Is there an extra one for a guest in your home?

Grab bars for tub and shower certainly should be on your bathroom improvement list. Many a had fall has been prevented by these support bars.

Not to be overlooked in upgrading bathrooms are toilet seats. For the sake of sanitation, and for beauty, an old cracked or chipped seat should be replaced with one of the stylish, colorful new models.

How Can I?

By ANNE ASHLEY

Q. How can I make putty?

A. Putty can be made merely by mixing linseed oil with sifted whiting until the proper consistency has been achieved.

Q. How can I silence squeaking shoes?

A. Try standing the shoes overnight in a strong salt-water solution, shallow enough to cover just the soles. If you want to preserve the shape of the shoes during this treatment, better use some shoe trees.

Q. How can I remove shine from serge?

A. The shine can be removed from serge fabrics by rubbing it with hot vinegar, and then sponging with ammonia.

Q. How can I make a better and quicker job of waxing my wood and asphalt-tile floors?

A. Pour your wax into a small jar with several holes punched in its lid. You can thus make an easier and more uniform job of sprinkling the wax on the floor. Then smooth out evenly with your mop or applicator, and the job is done.

Q. How can I clean copper, brass, and pewter?

A. Apply a paste made of equal parts of flour, vinegar, and salt. Let this paste remain on the metal for about an hour, then rub it off, and wash the metal with warm water before polishing.

Q. How can I remove the odor and flavor of onions from my cooking vessels?

A. By rubbing them with celery leaves.

Q. What do you recommend for "raiding" those mud nests or gray paper nests that wasps and hornets sometimes build around the house?

A. It's wise to wait until dark before attacking these "fortifications," since wasps and hornets retire at dusk. Armed with a spray and five-percent DDT oil solution, or a duster loaded with 10 per cent DDT powder, advance upon the enemy with caution and launch your attack from beneath the nest so that the DDT will enter individual cells, making your application heavy. Then retreat in orderly and prompt fashion.

Q. What can I do about some slight scorch stains on linen?

A. A cut onion, rubbed on these stains, will often solve this little problem. Follow this by soaking the linen in cold water and then launder.

Q. How can I clean white sweaters at home without washing?

A. Rub into the sweaters a mixture of one part salt to two parts cornmeal. Let this stand overnight, then brush thoroughly out.

WORN OUT WOOD HATCHWAY? REPLACE IT WITH A MODERN Bilco
AMERICA'S FINEST BASEMENT DOOR
You can add new beauty to your home and stop those annoying, costly repairs. Replace your old wood hatchway with a modern all steel Bilco Door. Permanent, neat looking, weathertight. Built in springs afford effortless operation.
WOOMER BROS. CO.
654 ST. CLAIR AVE. FU 5-0657
FREE PARKING LOT NEXT DOOR

How To Gain Seclusion On A Small Lot

PORTLAND, Ore. — When your home lot is small, it's often difficult to get enough seclusion to enjoy outdoor living.

Some home owners faced with this problem have found that the best way to handle the situation is to meet it head-on and enclose the yard, small as it may be, with high privacy walls. With proper handling, the result can be delightfully livable and not at all confining.

To keep the accent on the light side, these home owners use friendly, familiar wood for the tall privacy walls, which generally must reach to a height of eight feet or more to accomplish their purpose.

Tongue-and-groove western red cedar house siding is frequently used for the walls. It can be installed horizontally on a framework of 2-by-4s which are exposed on the interior of the wall to provide pattern and shadow lines. Rough-sawn cedar siding is generally specified for its textural values.

Color of the privacy wall is of utmost importance since dark shades or bright, brilliant white will tend to increase the wall's size and to decrease proportionately the size of the inner court. The best idea is to let the wood weather naturally to a silver gray or to stain it a light sandalwood shade.

Inside the wall, develop a pleasant outdoor sitting room. Floor it with wood decking or pave it. The deck or paving should extend over most of the ground area, wall-to-wall carpet style. This affords continuity and avoids the chopped-up effect that is produced by using two or more types of ground cover in a small area.

However, one small corner should be reserved for plantings in order to introduce cool greenery into the outdoor sitting room. Tall lacy bamboo, which requires little space and care, would be a good choice.

Globe Brick

(Continued from Page One)

The company is awaiting the union committee's report on the action taken by the full membership on the company's last offer, he said.

William Porter said the local began picketing the plant Saturday and the lines remained in front of the concern yesterday.

William G. Brewer of the Washington School Rd. is president of Local 647.

He could not be reached for comment Sunday night. A relative reported he was out of town and was not expected to return until late last night or possibly today.

However, it was reported unofficially Brewer expected to have a meeting today with the negotiating committee or the full membership.

The negotiations between the company and the union began Aug. 1.

The union said it was pressing for what it termed "better fringe benefits" instead of across-the-board wage increases.

The union said some employes received notices with their paychecks Friday that the company was "willing to concede" certain demands of the local.

Slight Exaggeration, Boy And Pal Discover

TULSA, Okla. — "My mother says it is not hot enough to fry a egg on the paiving," began the postcard to Tulsa Tribune columnist Roger Devlin. Then it added:

"I and my friend tryed it twice and it wasnet. It just left a mess. Randy."

Sulphur is the more common name for brimstone.

ELECTRIC SEWER SERVICE
Let our electric cutters slice away roots, grease and dirt from your sluggish drains. Call us now!
NEW EQUIPMENT!
—DIAL— FU 5-3485
IMMEDIATE SERVICE
Paul Kapp
PLUMBING
DURO PUMP SALES and SERVICE

These Tips Will Help With Brush Or Roller

By ANDY LANG
AP Newsfeatures

Want to get an argument started? Place a paint brush manufacturer in the same room with a paint roller manufacturer. Ask which of their products is better. Then duck.

Nobody's ever going to settle this long-standing controversy, because the decision of the home handyman is based so much on personal preference.

But whichever you use, here are some tips that will make your job easier and your result better:

Paint brushes — a quality brush usually will last more than twice as long as one which costs half as much. Also, a good brush will not shed much, picks up more paint and spreads it more smoothly. For large flat surfaces, a four-inch brush is recommended.

A trim or sash brush about two inches wide is best for woodwork, paneling and trim. A flat or oval sash brush from one of three inches is good for sashes, trellises, etc. Aside from those mentioned, there are many other types and sizes for particular tasks.

When using oil paints, clean the brush with turpentine or mineral spirits. For shellac, use denatured alcohol. For lacquer, use lacquer thinner. For latex paints and others in that category (check the label), use water. Never use a nylon brush for applying shellac.

A brush which is to be stored for any considerable period of time should be cleaned, then wrapped in aluminum foil, wax paper, newspaper, oilcloth or any similar type of wrapping. In storing, be certain that the bristles are not bent.

Paint rollers — all paint rollers are not alike. Those made from lambswool are excellent for most oil paints, but not for enamels or water-thinned latex paints. Rollers made from synthetic fibers and mohair can be used with all types of paint, with the mohair especially good for enamels.

The length of the nap or pile also is important. Use short-napped rollers for most walls, ceilings, woodwork and smooth concrete. Use long naps for brick, stucco, wire fences and other irregular surfaces.

The smoother the surface to be painted, the shorter the nap of the roller. The rougher the surface, the longer the nap.

On vertical surfaces, the first stroke should be upward even if the general direction of the painting is downward.

Follow with a downstroke and then roll cross-wise. Start rolling in a dry area and toward one just painted, blending in the laps. Splattering is caused by rolling too fast and by spinning the roller at the end of the stroke.

Radioactivity Trace

ROME (AP) — Italy's Nuclear Energy Commission says traces of radioactivity that probably came from recent Soviet nuclear tests were found in rainfall last week. The commission added however, that the amounts were too small to cause concern.

The Only
GAS FURNACE
WITH
Guaranteed Satisfaction
Republic
WITH
Modulated Flame
Not ON-OFF Heat
100% CASH REFUND
If Not Completely Satisfied
WILLARD CAPEHART
Heating & Air Conditioning
655 Walnut St. FU 6-4288

SALE
ALL TYPES
FURNACES
COAL - OIL - GAS
GAS FIRED 100,000 BTU
FORCED AIR FURNACE
$169.95
Minneapolis Honeywell Controls
20 Year Warranty
ALL FITTINGS AND DUCT WORK AT DISCOUNT PRICES
Do-It-Yourself or We Will Install
TRI-STATE Appliance
407 Market St. FU 5-0310

Modernize
your warm air furnace for cooling
WITH A NEW JANITROL 'ADD-ON' SYSTEM
Connects to present ductwork in your warm air heating system—makes your whole house a cool oasis! No floor space needed; no moving parts inside the house. Only air and electricity required. Janitrol quality engineered and built. Operates with outside temperature at 125° F.! Easy to install without messy alterations.
Cooling coil fits most any forced warm air furnace.
Exclusive Prestige-Styled Condenser unit with top-exhaust!
this seal is your assurance
the best years of your life begin with
JANITROL® AIR CONDITIONING
Free estimate! No obligation! CALL TODAY!
SANFORD SALES & ENGINEERING
DIXONVILLE DIAL FU 6-5308

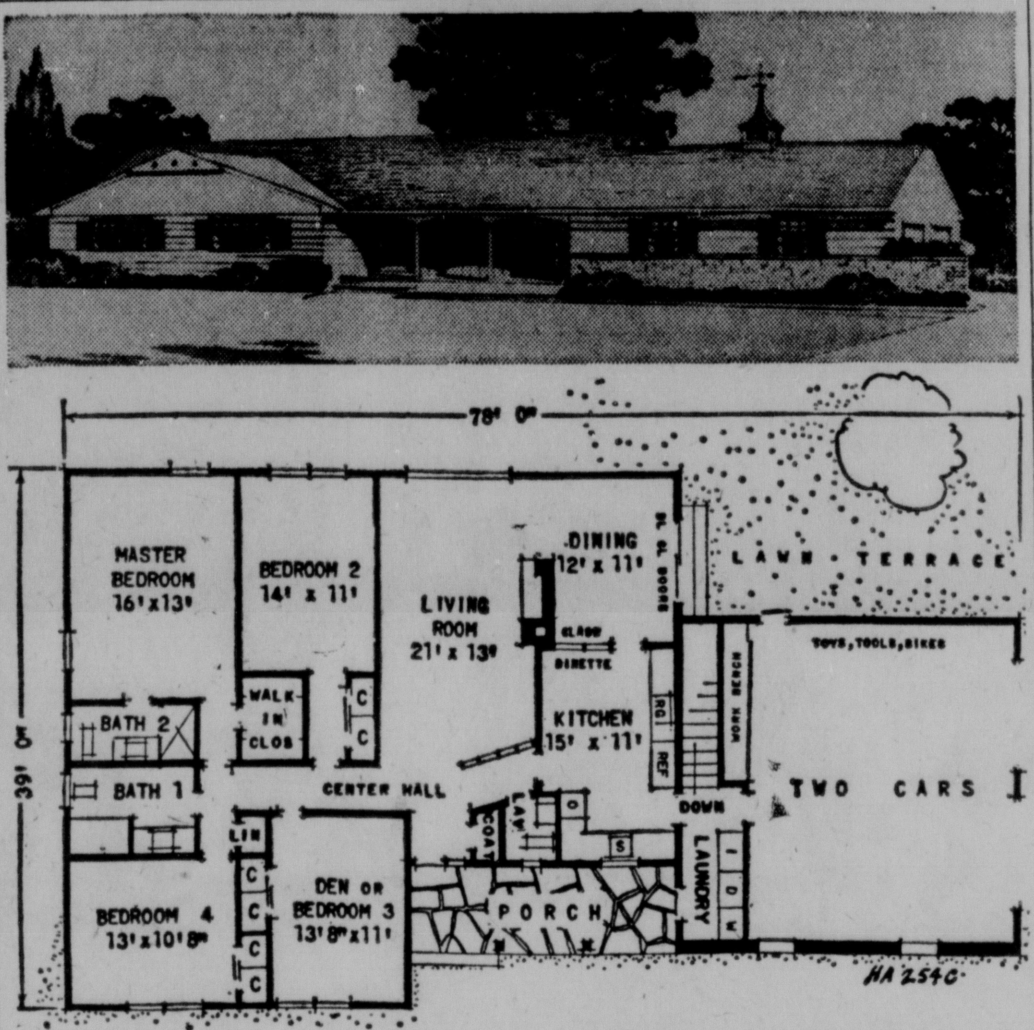

THIS FOUR-BEDROOM HOUSE has many of the qualities that most families want—really large bedrooms, adequate closets, a living room where furniture arrangement is easy and a dining room overlooking a patio. The kitchen, too, is convenient, next to an upstairs laundry. An interesting lattice lends privacy to the living room and separates it from the entrance way and central hall. Plan HA-254C has 1,717 square feet excluding laundry and garage. Lester Cohen, Room 75, 117 W. 48th St., New York, 36, N. Y., is the architect.

Varnish Removal Creates Problem

Question: We have removed the varnish from some woodwork with varnish remover, but traces of it—a kind of purplish color—still remain here and there. Will this affect the new finish, which will be a light-colored enamel?

Answer: It is quite probable that what you have been unable to remove is a stain that was put on under the varnish. It has imbedded itself so thoroughly in the pores of the wood that surface cleaning does not remove it. However, since you are applying enamel, you can leave the wood as it is provided you put on an undercoat before the enamel itself. Try to get an enamel undercoat made by the same manufacturer as the enamel.

Question: Can you tell me how to cut armored cable?

Answer: Armored cable, known by the more familiar name of B-X, should be cut with a hacksaw. Make the cut at a 45-degree angle. Work carefully. When you are able to see the space inside the metal, stop sawing and bend the metal back and forth until it breaks. When wires inside B-X have to be cut, use pliers with cutting edges.

Weirton Tin Mill Sets Safety Record

WEIRTON — A record of working more than one million man-hours without a lost-time accident has been achieved by employes in the tin mill department of the Weirton Steel Co., it was announced by C. G. Tournay, president.

Tournay said that tin mill employes had reached the one million man-hour mark on Aug. 19, and as of midnight, Aug. 30, had amassed a total of 1,141,353 man-hours without a lost-time accident.

4 Drown When Boat Capsizes, Dog Safe

LISBON, Portugal (AP) — Two men, a woman and an 8-year-old girl drowned in a southeast Portugal lake when their boat capsized while they were trying to rescue a dog that fell overboard Saturday night.

The dog swam ashore.

The Atomic Age started on July 16, 1945, when the first man-made atomic explosion took place at the Alamogordo Air Base in New Mexico.

PLANNING A NEW SHOP OR STORE?
Let us help you plan with CUCKLER Steel Span BUILDINGS
CUCKLER Steel Span
Call for complete details
BOYD LUMBER CO.
Cor. Route 267 and Y & O Road
GLENMOOR
DIAL FU 6-4064

Today In History

By The Associated Press

Today is Monday, Sept. 3, the 246th day of 1962. There are 119 days left in the year. Today is Labor Day.

Today's highlight in history:

On this day in 1894, Labor Day was observed for the first time throughout the nation as a legal holiday. It was started as a holiday in 1882 by the Knights of Labor in Philadelphia and made a legal holiday in 1894 by Congress which designated the first Monday in September for its observance.

On this date:

In 1783 the United States and Britain signed the Treaty of Paris, officially ending the American Revolution although fighting had ended in 1781.

In 1826, the first American warship to circumnavigate the world, the Vincennes, left New York on its historic voyage.

In 1919, the permanent rank of general was conferred on John J. Pershing.

In 1943, Allied Forces invaded the Italian mainland.

Today's birthdays:

Premier Kekkonen of Finland is 62.

Film star Alan Ladd is 49.

Labor Day thought:

"I believe in the dignity of labor, whether with head or hand; that the world owes no man a living but that it owes every man an opportunity to make a living. (John D. Rockefeller Jr.).

Ship Launched, Sinks

TAIPEI, Formosa (AP)—While firecrackers popped to ward off evil spirits, the overhauled 184-ton freighter Li An was launched at Kaohsiung port Saturday. The vessel glided into the harbor, keeled over and sank. All aboard were rescued.

Czechs Big Drinkers

VIENNA, Austria (AP) — Communist Czechoslovakia's drinkers consumed $694 million worth of alcoholic beverages last year, says a health ministry report published by the Czech youth organization newspaper Mlada Fronta.

REPEAT SALE!!
Combination "ALUMINUM"
STORM-SCREEN DOORS & WINDOWS
MANUFACTURED AND SOLD RIGHT AT THE PLANT.
FULL 1-INCH STORM-SCREEN DOOR $19.88
STORM-SCREEN WINDOWS
Up To And Including 100 United Inches $13.25
16 Louvre Alum. Jalousie Door $49.50
10 Louvre 'Dutch' Jalousie Door $39.95
216 UNION ST.
20 Steps Off Third Street
B and J WINDOW MFG. COMPANY
PHONE FU 6-5811

Boost Seen In September Steel Output

CLEVELAND (AP) — September shipments of the nation's steel producers should exceed August's because of several favorable trends, the magazine Steel said today.

September production is forecast at about 7.5 million tons, compared with 7.1 million tons in August.

The publication said the production upturn is expected because (1) Mills have liquidated most of their surplus semifinished materials and (2) They'll have to increase their output in anticipation of greater demand from automakers during October.

Because of Labor Day curtailments, ingot production this week will be less than the 1,625,000 tons Steel estimated the industry poured last week.

Producers, however, are predicting a moderate acceleration in orders after the holiday, the national metalworking weekly journal said.

Among the reasons given for the increased optimism are that many fabricators who shut down plants for vacations last month are operating again, and the automakers will swing into full production of 1963 models soon. In addition, appliance and office furniture manufacturers are reported stepping up production seasonally, while construction and canmaking continue at seasonal peaks.

"Growing demand for quick deliveries suggests that some users have completed their inventory adjustments," the magazine reported.

Only one-fourth of those responding to a Steel magazine survey indicated their inventories will be lower in 90 days than they are now. In the last quarterly survey one-third of the buyers indicated inventories were in for more cutting, the publication said.

Steel's price composite on No. 1 heavy melting steel scrap dropped for the second consecutive week. It was down $1 per gross ton to $26.67.

SEE WINLAND GLASS
THE COMPLETE LINE OF
UALCO ALUMINUM WINDOWS
.. FOR HOMES, INDUSTRY AND COMMERCIAL BUILDINGS
- No Upkeep Expense
- Last As Long As The Structure
- Gives Added Beauty To Homes, Buildings
IF IT'S GLASS - - WE HAVE IT!
WINLAND PLATE AND WINDOW GLASS CO.
IN REAR — CORNER WALNUT AND MINERVA ST. DIAL FU 5-3228

The HOME IMPROVEMENT DEPT. of ADKINS LUMBER ANNOUNCES
Specials For MONTH OF September
RE-SIDE with ALCOA HEAVY GAUGE ALUMINUM SIDING
Average House, Labor and Materials $479.00
RE-ROOF with HEAVY Asphalt Shingles
Average Roof, Labor and Materials $169.00
DIAL FU 5-4680 FOR FREE ESTIMATE AT YOUR HOME — NO MONEY DOWN ON ALL HOME IMPROVEMENTS— LOW MONTHLY PAYMENTS
PHONE FU 5-4680 FU 5-4689
ADKINS LUMBER & SUPPLY CO.
1802 HARVEY AVE. — EAST END — ROUTE 39 — EAST LIVERPOOL
Open 7:30 A. M. to 6 P. M., Monday thru Fri.—Sat., 8 A. M. to 3 P. M.

These Tips Will Help With Brush Or Roller

By ANDY LANG
AP Newsfeatures

Want to get an argument started? Place a paint brush manufacturer in the same room with a paint roller manufacturer. Ask which of their products is better. Then duck.

Nobody's ever going to settle this long-standing controversy, because the decision of the home handyman is based so much on personal preference.

But whichever you use, here are some tips that will make your job easier and your result better:

Paint brushes — a quality brush usually will last more than twice as long as one which costs half as much. Also, a good brush will not shed much, picks up more paint and spreads it more smoothly. For large flat surfaces, a four-inch brush is recommended.

A trim or sash brush about two inches wide is best for woodwork, paneling and trim. A flat or oval sash brush from one of three inches is good for sashes, trellises, etc. Aside from those mentioned, there are many other types and sizes for particular tasks.

When using oil paints, clean the brush with turpentine or mineral spirits. For shellac, use denatured alcohol. For lacquer, use lacquer thinner. For latex paints and others in that category (check the label), use water. Never use a nylon brush for applying shellac.

A brush which is to be stored for any considerable period of time should be cleaned, then wrapped in aluminum foil, wax paper, newspaper, oilcloth or any similar type of wrapping. In storing, be certain that the bristles are not bent.

Paint rollers — all paint rollers are not alike. Those made from lambswool are excellent for most oil paints, but not for enamels or water-thinned latex paints. Rollers made from synthetic fibers and mohair can be used with all types of paint, with the mohair especially good for enamels.

The length of the nap or pile also is important. Use short-napped rollers for most walls, ceilings, woodwork and smooth concrete. Use long naps for brick, stucco, wire fences and other irregular surfaces.

The smoother the surface to be painted, the shorter the nap of the roller. The rougher the surface, the longer the nap.

On vertical surfaces, the first stroke should be upward even if the general direction of the painting is downward.

Follow with a downstroke and then roll cross-wise. Start rolling in a dry area and toward one just painted, blending in the laps. Splattering is caused by rolling too fast and by spinning the roller at the end of the stroke.

Radioactivity Trace

ROME (AP) — Italy's Nuclear Energy Commission says traces of radioactivity that probably came from recent Soviet nuclear tests were found in rainfall last week. The commission added however, that the amounts were too small to cause concern.

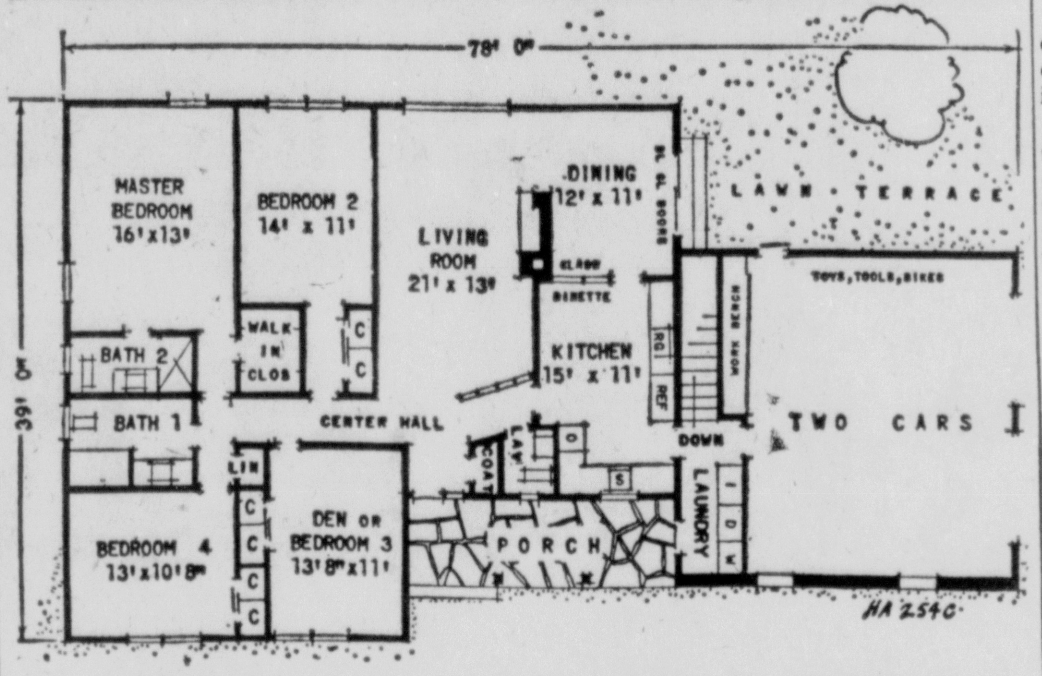

THIS FOUR-BEDROOM HOUSE has many of the qualities that most families want—really large bedrooms, adequate closets, a living room where furniture arrangement is easy and a dining room overlooking a patio. The kitchen, too, is convenient, next to an upstairs laundry. An interesting lattice lends privacy to the living room and separates it from the entrance way and central hall. Plan HA-254C has 1,717 square feet excluding laundry and garage. Lester Cohen, Room 75, 117 W. 48th St., New York, 36, N. Y., is the architect.

Varnish Removal Creates Problem

Question: We have removed the varnish from some woodwork with varnish remover, but traces of it —a kind of purplish color—still remain here and there. Will this affect the new finish, which will be a light - colored enamel?

Answer: It is quite probable that what you have been unable to remove is a stain that was put on under the varnish. It has imbedded itself so thoroughly in the pores of the wood that surface cleaning does not remove it. However, since you are applying enamel, you can leave the wood as it is provided you put on an undercoat before the enamel itself. Try to get an enamel undercoat made by the same manufacturer as the enamel.

Question: Can you tell me how to cut armored cable?

Answer: Armored cable, known by the more familiar name of B-X, should be cut with a hacksaw. Make the cut at a 45-degree angle. Work carefully. When you are able to see the space inside the metal, stop sawing and bend the metal back and forth until it breaks. When wires inside B-X have to be cut, use pliers with cutting edges.

Weirton Tin Mill Sets Safety Record

WEIRTON — A record of working more than one million man-hours without a lost - time accident has been achieved by employes in the tin mill department of the Weirton Steel Co., it was announced by C. G. Tournay, president.

Tournay said that tin mill employes had reached the one million man-hour mark on Aug. 19, and as of midnight, Aug. 30, had amassed a total of 1,141,353 man-hours without a lost-time accident.

4 Drown When Boat Capsizes, Dog Safe

LISBON, Portugal (AP) — Two men, a woman and an 8-year-old girl drowned in a southeast Portugal lake when their boat capsized while they were trying to rescue a dog that fell overboard Saturday night.

The dog swam ashore.

The Atomic Age started on July 16, 1945, when the first man-made atomic explosion took place at the Alamogordo Air Base in New Mexico.

Today In History

By The Associated Press

Today is Monday, Sept. 3, the 246th day of 1962. There are 119 days left in the year. Today is Labor Day.

Today's highlight in history:

On this day in 1894, Labor Day was observed for the first time throughout the nation as a legal holiday. It was started as a holiday in 1882 by the Knights of Labor in Philadelphia and made a legal holiday in 1894 by Congress which designated the first Monday in September for its observance.

On this date:

In 1783 the United States and Britain signed the Treaty of Paris, officially ending the American Revolution although fighting had ended in 1781.

In 1826, the first American warship to circumnavigate the world, the Vincennes, left New York on its historic voyage.

In 1919, the permanent rank of general was conferred on John J. Pershing.

In 1943, Allied Forces invaded the Italian mainland.

Today's birthdays:

Premier Kekkonen of Finland is 62.

Film star Alan Ladd is 49.

Labor Day thought:

"I believe in the dignity of labor, whether with head or hand; that the world owes no man a living but that it owes every man an opportunity to make a living. (John D. Rockefeller Jr.).

Ship Launched, Sinks

TAIPEI, Formosa (AP)—While firecrackers popped to ward off evil spirits, the overhauled 184-ton freighter Li An was launched at Kaohsiung port Saturday. The vessel glided into the harbor, keeled over and sank. All aboard were rescued.

Czechs Big Drinkers

VIENNA, Austria (AP) — Communist Czechoslovakia's drinkers consumed $694 million worth of alcoholic beverages last year, says a health ministry report published by the Czech youth organization newspaper Mlada Fronta.

Boost Seen In September Steel Output

CLEVELAND (AP) — September shipments of the nation's steel producers should exceed August's because of several favorable trends, the magazine Steel said today.

September production is forecast at about 7.5 million tons, compared with 7.1 million tons in August.

The publication said the production upturn is expected because (1) Mills have liquidated most of their surplus semifinished materials and (2) They'll have to increase their output in anticipation of greater demand from automakers during October.

Because of Labor Day curtailments, ingot production this week will be less than the 1,625,000 tons Steel estimated the industry poured last week.

Producers, however, are predicting a moderate acceleration in orders after the holiday, the national metalworking weekly journal said.

Among the reasons given for the increased optimism are that many fabricators who shut down plants for vacations last month are operating again, and the automakers will swing into full production of 1963 models soon. In addition, appliance and office furniture manufacturers are reported stepping up production seasonally, while construction and canmaking continue at seasonal peaks.

"Growing demand for quick deliveries suggests that some users have completed their inventory adjustments," the magazine reported.

Only one-fourth of those responding to a Steel magazine survey indicated their inventories will be lower in 90 days than they are now. In the last quarterly survey one-third of the buyers indicated inventories were in for more cutting, the publication said.

Steel's price composite on No. 1 heavy melting steel scrap dropped for the second consecutive week. It was down $1 per gross ton to $26.67.

The Only
GAS FURNACE
WITH
Guaranteed
Satisfaction
Republic
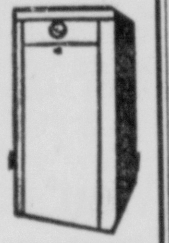
WITH
Modulated
Flame
Not ON-OFF
Heat
100% CASH REFUND
If Not Completely Satisfied
WILLARD CAPEHART
Heating & Air Conditioning
655 Walnut St. FU 6-4288

SALE
ALL TYPES
FURNACES
COAL - OIL - GAS
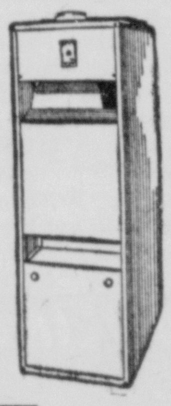
GAS FIRED 100,000 BTU
FORCED AIR FURNACE
$169.95
Minneapolis Honeywell Controls
20 Year Warranty
ALL FITTINGS AND DUCT WORK AT DISCOUNT PRICES
Do-It-Yourself or We Will Install
TRI-STATE Appliance
407 Market St. FU 5-0310

Modernize
your warm air furnace for cooling
WITH A NEW JANITROL 'ADD-ON' SYSTEM
Connects to present ductwork in your warm air heating system—makes your whole house a cool oasis! No floor space needed; no moving parts inside the house. Only air and electricity required. Janitrol quality engineered and built. Operates with outside temperature at 125° F.! Easy to install without messy alterations.

Cooling coil fits most any forced warm air furnace.

Exclusive Prestige-Styled Condenser unit with top-exhaust!
this seal is your assurance
the best years of your life begin with
JANITROL®
AIR CONDITIONING
Free estimate! No obligation! CALL TODAY!
SANFORD SALES & ENGINEERING
DIXONVILLE DIAL FU 6-5308

PLANNING A NEW SHOP OR STORE?

Let us help you plan with CUCKLER Steel Span BUILDINGS
CUCKLER Steel Span ... SPANS THE COUNTRY
Call for complete details
BOYD LUMBER CO.
Cor. Route 267 and Y & O Road
GLENMOOR
DIAL FU 6-4064

REPEAT SALE!!
Combination "ALUMINUM"
STORM-SCREEN DOORS & WINDOWS
MANUFACTURED AND SOLD RIGHT AT THE PLANT.
FULL 1-INCH STORM-SCREEN DOOR $19.88
STORM-SCREEN WINDOWS Up To And Including 100 United Inches $13.25
16 Louvre Alum. Jalousie Door $49.50
10 Louvre 'Dutch' Jalousie Door $39.95
216 UNION ST.
20 Steps Off Third Street
B and J WINDOW MFG. COMPANY
PHONE FU 6-5811

SEE WINLAND GLASS
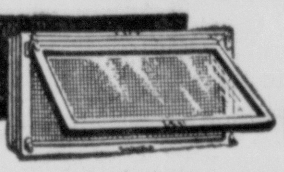
THE COMPLETE LINE OF
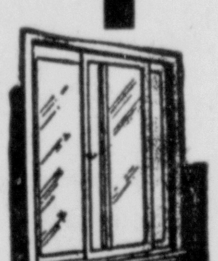
UALCO ALUMINUM WINDOWS
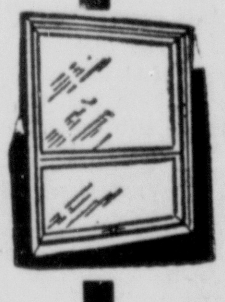
.. FOR HOMES, INDUSTRY AND COMMERCIAL BUILDINGS
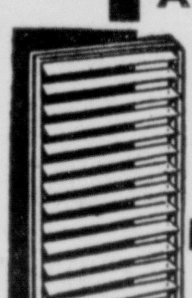
- No Upkeep Expense
- Last As Long As The Structure
- Gives Added Beauty To Homes, Buildings
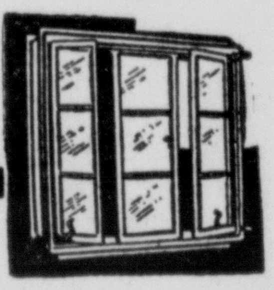
IF IT'S GLASS - - WE HAVE IT!
WINLAND PLATE AND WINDOW GLASS CO.
IN REAR — CORNER WALNUT AND MINERVA ST. DIAL FU 5-3228

The HOME IMPROVEMENT DEPT. of ADKINS LUMBER ANNOUNCES
Specials For MONTH OF September
RE-SIDE with ALCOA HEAVY GAUGE ALUMINUM SIDING
Average House, Labor and Materials $479.00
RE-ROOF with HEAVY Asphalt Shingles
Average Roof, Labor and Materials $169.00
DIAL FU 5-4680 FOR FREE ESTIMATE AT YOUR HOME — NO MONEY DOWN ON ALL HOME IMPROVEMENTS— LOW MONTHLY PAYMENTS
PHONE FU 5-4680 FU 5-4689
ADKINS LUMBER & SUPPLY CO.
1802 HARVEY AVE. — EAST END — ROUTE 39 — EAST LIVERPOOL
Open 7:30 A. M. to 6 P. M., Monday thru Fri.—Sat., 8 A. M. to 3 P. M.

Potters Show Overall Balance; 2 Units Working Well

18 Lettermen In Fold; 1961 State Champs Here Saturday

By BOB DUFFY
Review Sports Editor

Bob Hedmond, embarking on his second year as head coach of the Potters, sizes up his team something like this: "Since I have been at East Liverpool, this present team has the best overall balance, but it is not the strongest I have seen here."

"The 1959 team that Bob Mackall quarterbacked probably was the strongest in my six years here, but it didn't have the balance this present squad does," Hedmond said.

In discussing major weaknesses, the Potter mentor pointed to lack of depth at quarterback, fullback and the tackles.

The Potters also have several strong points, which, according to Hedmond, include the guards, halfbacks and ends.

"THIS is a good overall group. We have been working with two units and they are all battling for regular starting positions. The first unit changes every day, especially on the line," Hedmond added.

Eighteen lettermen were in a group of 91 who reported to Patterson Field Aug. 17. The 18, including eight seniors and 10 jun-

BOB HAMMOND
To Launch Second Season.

iors, saw considerable action during the 1961 season when the Potters won only three of 10 games.

After 14 days of practice and three scrimmage sessions the squad is down to 66. For the first time in many seasons at ELHS and because of the large turnout, Hedmond was forced to cut some seniors and juniors because they did not have any experience and were behind a lot of sophomores.

The Potters lost nine seniors through graduation, including four backs and five linemen. They were backs Jerry Bell, Allen Douglas, Bill Durbin and Vince McKinnon and linemen Bill Burlingame, Jim Ferello, Jeff Hayes, Jim Richardson and Gene Wolfe.

Two other lettermen from last season did not come out for the squad this year. They were quarterback Frank McComas and halfback Earl Cross.

—:—

IN THE group of 18 veterans, Hedmond has six backfield men, including two regulars in Tom (the Bomb) Kraft and Chuck Baker. Kraft, a short 155-pounder with a lot of hustle, is labeled a good runner and fine receiver by his coach. The potter co-captain also did a good share of the punting for ELHS in 1961.

In Baker, the Potters have a good throwing quarterback. The 160-pounder is a junior, but this season will be his last since he will be too old for high school football his senior year.

Two other backs who lettered last season, but did not play regular, are running on the first unit this season. They are Len Oliver, a 185-pound senior, and Bob Mercer, a speedy 155-pound junior.

"Oliver is a bull type runner and can get that short yardage for us, while Mercer is our breakaway threat with his speed," Hedmond commented.

—:—

RUNNING on the second unit and putting up a strong battle for either a halfback or fullback job is Bob Bowyer, who like Kraft stands only 5-foot-6. The junior battering ram weighs 155 pounds.

Another halfback expected to see a good bit of action is Earl Olmstead, 155-pound junior.

Three backs who did not win letters last season but are running in the second unit are Dick Heddleston, a 170-pound senior fullback who was injured in 1961, John DiPasquale, 150-pound junior halfback, and Bob Forzano, 150-pound junior quarterback.

—:—

LETTERMEN make up the forward wall of the first offensive team and Hedmond had special praise for several linemen.

"Scotty Musuraca has been outstanding in the first two weeks of practice as an offensive guard, but more so as a linebacker on defense."

Hedmond also singled out his two ends, junior Randy Stover and Bill Hall. "We have two big ends. Stover stands 6-foot-3 while Hall is 6-foot-1. Both weigh in at 180.

"Bob Parsons, who is one of our co-captains, has been impressive at guard." Parsons weighs 175 pounds.

Rounding out the starting unit are tackles Tom Graham, 215-pound senior, and Bud Manley, 210-pound junior.

Bruce Burbick, a 170-pound junior, was the regular center last year but is receiving a real battle for the job from another letterman Ron Kennedy, 165-pound senior.

—:—

LOOKING over the Potters second unit linemen, Tom Baker, 155-pound junior, is at one terminal, with Bob McElhaney, 145-pound letterman, on the other end.

Big Dave Oliver, who hits the scales at 200 and won a letter last season as a sophomore is at one tackle with Ron Echols, another 200-pounder at the other slot.

Letterman Jim Wilson, a 150-pound senior, and Keith Broadbent, 160-pound senior, are filling the bill at the guard posts. Kennedy is the center for the second unit, but had been with the first unit last week.

Jim Hughes, who completes the list of 18 lettermen, has been working at center and guard on the second offensive squad, but has pretty well clinched a defensive post. A junior, he weighs 170.

The defensive unit will line up something like this: Manley, Graham, and Dave Oliver at the defensive tackles and Parsons and Broadbent at the middle guards. Stover and Hall will remain as the defensive ends, with Musuraca and Hughes as linebackers.

Six gridders who will be placed in the secondary are Baker, Bowyer, Heddleston, Kraft, Mercer and Olmstead.

—:—

HEDMOND named Terry Nusser, a 140-pound junior, as another possibility at quarterback, then went into a list of sophomore prospects who may blossom by the end of the campaign.

Sophomore backs who have caught Hedmond's fancy are quarterback Bob Maltarich, halfbacks Denny Burke and Bob Burkhart and fullbacks Dick Stoddard and Bob Brooks.

Linemen who have been impressive so far are ends Tom Prentice, Bob Lane and Larry Bickle, two big tackles, Mike Snowden (185) and John Stephens (205), guards Dick Smith (175) and Tom Leon (145) and center Tom McKee.

Hedmond added that Tom Chema, a quarterback who was originally from East Liverpool, has transferred to ELHS this year from St. Mark's Academy at Erie, Pa., He joined the squad last week.

—:—

ASSISTING Hedmond this season is Jack Bair, back for his second season, Rey Peduzzi, in his third campaign, and Norman Six, who was moved up to the varsity staff after one season as head coach at Westgate.

The Potters held workouts today as the 1962 opener with Niles Saturday night at Patterson nears.

ELHS faces three new opponents this season. Local rivals Beaver Local and Midland along with Steubenville Big Red are back on the schedule after being absent for several years.

The 1962 schedule follows:

Sept. 8 Niles, home
Sept. 15 Beaver Local home
Sept. 22 Steubenville Cen., away
Sept. 28 New Philadelphia, home
Oct. 5 Open
Oct. 12 Youngstown Rayen, home
Oct. 19 Steu. Big Red, away
Oct. 26 Bellaire St. John's, home
Nov. 2 Salem, away
Nov. 9 Midland, away
Nov. 16 Alliance, home

Restoration Move

HARRODSBURG, Ky. (AP) — A movement has been started to restore the 19th Century village of Shakertown, a nearby settlement that was the home of the Shakers religious sect.

Drysdale Wins 23rd; Reds Fall, 6-4

WHEN SATURDAY NIGHT rolls around the East Liverpool Potters' probable starting lineup against Niles will look something like this: Left to right, end Bill Hall, tackle Bud Manley, guard Scotty Musuraca, center Ron Kennedy, guard Bob Parsons, tackle Tom Graham and end Randy Stover. In the backfield will be quarterback Chuck Baker, halfback Bob Mercer, fullback Len Oliver and halfback Tom Kraft.

Don Blanks Milwaukee On 5-Hitter

LOS ANGELES (AP) — Don Drysdale pitched a five-hitter, scored his 23rd victory and drove in two runs Sunday as the Los Angeles Dodgers maintained their 3½-game National League lead by defeating Milwaukee 8-0.

Dodger shortstop Muary Wills pulled his 75th and 76th steals and now is only four short of the National League stolen base record established in 1911 by Bob Bescher of Cincinnati.

Drysdale struck out five and walked none. Only one Milwaukee runner, Henry Aaron, got beyond second base and he made it on an error.

Although Drysdale has pitched 18 complete games, this was his first shutout of the season.

The loser was Bob Shaw (15-9), who was chased in the fourth.

Milwaukee	000 000 000—0	5 1
Los Angeles	010 400 30x—8	13 3

Shaw, Nottebart (4), Willey (5), Curtis (7) and Crandall; Drysdale and Roseboro. W—Drysdale (23-7). L—Shaw (15-9).

★ ★ ★

Alou's 2-Run Homer Sends Reds 7½ Back

SAN FRANCISCO (AP)—Felipe Alou crashed a two-run homer over the 410-foot sign in straightaway center field in the last of the ninth inning Sunday and gave the San Francisco Giants a 6-4 victory over the Cincinnati Reds.

Alou's blast, his 22nd home run, came at the expense of reliever Jim Brosnan and gave lefty Billy O'Dell his 16th triumph of the season as he went the route and struck out 11 batsmen.

The triumph gave the second-place Giants the series from the third-place Reds, two games to one, setting up the crucial four-game series for San Francisco starting Monday in Los Angeles against the national league-leading Dodgers.

Cincinnati	000 001 030—4	11 0
San Francisco	000 210 102—6	8 1

Purkey, Wills (7), Brosnan (9) and Foiles; O'Dell and Bailey. W—O'Dell (16-12). L—Brosnan (4-3).

Home runs—San Francisco, Pagan (5), Mays (41), F. Alou (22).

West Virginia Team Loses In Slow Pitch

CINCINNATI (AP) — Juanita Cutt singled in the winning run Sunday as the Louisville, Ky., Hoosiers beat West Virginia, 4-2, in a Women's World slow pitch soft ball championship tournament game.

In other games of the rain-plagued tournament, Monroe, Ohio, defeated St. Louis, 8-5, and Rutenschroer Florists of Cincinnati routed the Florida team, 7-1.

Richardson Hero As Yanks Win

Twins, Angels Chalk Up Victories To Keep Pace

NEW YORK (AP)—Bobby Richardson's double with one out in the ninth inning scored Tony Kubek from first base with the run that gave the league-leading New York Yankees a 2-1 victory Sunday and a sweep of the three-game series with the Kansas City Athletics.

Held hitless through four innings by Orlando Pena, and blanked through five innings, the Yankees scored their first run on a balk by the Kansas City right-hander in the sixth inning, tieing the score at 1-1.

The triumph enabled the Yankees to maintain their four-game lead over the Minnesota Twins, who defeated the Boston Red Sox 5-2. The Yanks hold a 4½ game lead over Los Angeles, whom they meet in a four-game series at Yankee Stadium, starting with a doubleheader Monday.

The Athletics collected seven hits off starter Jim Bouton and Bud Daley.

The victory went to Daley, who allowed just two singles in the final three innings.

Kansas City	001 000 000—1	7 1
New York	000 001 001—2	6 0

Pena and Sullivan; Bouton, Daley (7) and Berra. W—Daley (7-4). L—Pena (3-2).

Kaat Notches 15th For 2nd-Place Twins

BOSTON (AP) — Second place Minnesota remained within hailing distance in the American League pennant race by beating Boston 5-2 Sunday.

The Twins broke a ninth inning deadlock when Rich Rollins hit a sacrifice fly and Harmon Killebrew added a two-run double.

Jim Kaat went the distance for the Twins, capturing his 15th decision and becoming the winningest southpaw in the league.

Red Sox fireman Dick Radatz replaced losing pitcher Gene Conley in time to serve Rollins' sacrifice fly and Killebrew's towering two-bagger.

Minnesota	000 000 113—5	8 1
Boston	000 010 010—2	8 5

Kaat and Battey: Conley Radatz (9) and Tillman. W—Kaat (15-12). L—Conley (13-12).

Home run—Boston, Schilling (7).

Angels' New Addition Hits HR To Nip Nats

WASHINGTON (AP) — Leo Burke, who joined the Los Angeles Angels only Saturday, cracked a three-run homer in the sixth inning Sunday as the Angeles downed the Washington Senators 4-2.

Eli Grba pitched a five-hitter for the Angels, contenders for the American League pennant.

Tom Morgan came in in the ninth and fanned pinch hitter Bud Zipfel with the tying runs on base, preserving Grba's seventh victory.

Don Rudolph extended his string of scoreless innings to 31 before the Angels put an abrupt end to it with four runs in the sixth.

Los Angeles	000 004 000—4	11 1
Washington	000 000 200—2	6 1

Grba, Morgan (9) and Sadowski; Rudolph, Kutyna (8), Hamilton (9) and Retzer. W—Grba (7-8). L—Rudolph (8-7).

Home runs—Los Angeles, Burke (1). Washington, Lock (10).

Indians KO'd Twice By Orioles, 4-1, 2-1

CLEVELAND (AP) — Three stingy Baltimore pitchers teamed up in Sunday's twin bill and handed the Cleveland Indians a double defeat, 4-1 and 2-1.

Milt Pappas scattered five hits in the opener for his 12th victory against eight defeats. Hal Brown (6-4) blanked the Indians on five hits for 8 1-3 innings, but needed some help to preserve his victory in the second game.

Knuckle ball specialist Hoyt Wilhelm came in after two successive singles and got Chuck Essegian to hit into a double double play. Wilhelm finished the game for the Orioles, holding off a ninth-inning Cleveland rally that scored one run.

The only run off Pappas was Woodie Held's home run into the left field stands in the seventh inning. Pappas got good hitting support from his teammates, who tagged three Cleveland pitchers for eight hits, including a homer by Dave Nicholson.

Jim Grant (6-8) struck out 10 for Cleveland before he left the game in the eighth inning.

Jim Perry (10-11) was the loser in the second contest.

First

Baltimore	010 000 210—4	8 1
Cleveland	000 000 100—1	5 0

Pappas and Landrith; Grant, Bell (8), Dailey (9) and Edwards. W—Pappas (12-8). L—Grant (6-8).

Home runs—Baltimore, Nicholson (5). Cleveland, Held (15).

Second

Baltimore	000 100 010—2	7 1
Cleveland	000 000 001—1	6 1

Brown, Wilhelm (8) and Triandos, Landrith (8); Perry, Bell (9) and Romano. W—Brown (6-4). L—Perry (10-11).

White Sox Outlast Tigers For 10-8 Win

DETROIT (AP) — The Chicago White Sox banged out 17 hits and piled up enough runs to hold off the Detroit Tigers' seven-run rally in the bottom of the ninth for a 10-8 victory Sunday.

The White Sox bunched five runs and seven hits into the fourth inning, when they chased loser Paul Foytack. They added three more runs in the ninth in opening their lead to 10-1.

Eddie Fisher had a four-hitter until the ninth, when the Tigers touched him for six runs. The big blow was Al Kaline's two-run homer.

Fisher struck out eight and allowed nine hits before he was lifted for Dom Zanni with two out. But it finally took three Chicago relievers to get the last Tiger out.

Chicago	000 501 013—10	17 2
Detroit	000 010 007— 8	11 3

Christopher's Key Hit Tops St. Louis, 4-3

ST. LOUIS (AP) — Joe Christopher's two-run pinch single with the bases filled in the ninth inning gave the New York Mets a 4-3 victory over the St. Louis Cardinals Sunday.

Both runs that scored on Christopher's hit were unearned because of an error by second baseman Julio Gotay.

Al Jackson got his eighth victory. He has lost 17. Bobby Shantz was the loser in relief of Ernie Broglio.

The Cardinals announced they were playing the game under protest. They charged that Umpire Ed Bargo illegally called time while Gotay was scoring from third base in the third inning.

New York	010 000 102—4	10 0
St. Louis	001 000 101—3	12 1

A. Jackson and Coleman, Pignatano (8), Taylor (9), Cannizzaro (9); Broglio, Shantz (8) and Schaffer, Oliver (8). W—Jackson (8-17). L—Shantz (5-3).

Home run—New York, Thomas (30). St. Louis, Oliver (8).

Here's District Grid Schedule This Week

Friday

Wellsville at Beaver
United at Chester
Sistersville at Newell
Beaver Local at Leetonia
Canfield at East Palestine
Midland at Ellwood City
Carrollton at Lisbon
Ashland at Salem
Stanton Local at Hopedale
Northwestern at New Cumberland

Saturday

Niles at East Liverpool
Mineral Ridge at Crestview 2 p.m.
Salineville at Greenford 2 p.m.
Neshannock at South Side 2 p.m.

Newell High Season Tickets Go On Sale

Sale of season tickets for five home football games of Wells High School this year will begin Tuesday at the high school building in Newell, Principal E. Russell Slack announced. Season tickets are $2.50 for adults and $1 per students.

The prices represent savings of $1.25 for adults and 75 cents for students, when compared to the admissions charged at the gate for each home game, he pointed out.

Earns Music Degree

EAST LANSING, Mich. (AP) — The first citizen of Nigeria to earn a masters of music degree is William W. C. Echezona who received his degree from Michigan State University. Echoezona is setting down for the first time tribal music of the Ibo, which until now has existed only in tradition.

SEE OUR AD
NEXT TO COMIC PAGE
TODAY'S REVIEW
EAST LIVERPOOL
CENTRAL SERVICE
142 W. Seventh St. FU 6-5670

Hubbs Passes 74th Game For Major League Mark

CHICAGO (AP)—Ken Hubbs of Chicago set a major league fielding record for second basemen Sunday but the Houston Colts pushed across three unearned runs in the eighth inning and defeated the Cubs 3-1.

Hubbs, 20, a rookie, extended his streak to 74 consecutive games without an error, erasing the record of 73 established by Bobby Doerr of the Boston Red Sox in 1948.

Hubbs handled seven chances in the record-breaking game, boosting his total during the streak to 396 since he last committed an error June 14. Doerr's listed record is 414. For the season, Hubbs has committed nine errors.

Despite another flawless effort by Hubbs, the game was a sloppy one with all the runs unearned.

Bob Buhl suffered his 10th defeat in 20 decisions and reliever Don McMahon, who took over for starter Ken Johnson in the seventh, gained his fifth victory against five defeats.

Houston	000 000 030—3	9 3
Chicago	100 000 000—1	7 1

Johnson, McMahon (7) and Smith; Buhl and Bertell. W—McMahon (5-5). L—Buhl 10-10).

Softball Results

World Slow Pitch Softball Tournament at Cleveland

Quarterfinals

Valhalla, N.Y. 4, Cincinnati Bud's 3
Leaksville, N. C. 11, Wooster, Mass. 4
Detroit 6, Hamilton, Ohio, Wilsman 2
New York 12, New Kensington, Pa. 9
Cleveland St. Clair 8, Milwaukee 6
Pittsburgh 11, Cleveland Sheffield 10
Valhalla, N. Y. 11, Leaksville, N. 8
New York 14, Cleveland St. Clair 6

BOWLING Scores

Tri-State Jr. League

	Pts.
Pin Busters	9
Jets	8
Ten Pins	8
King Pins	8
Pin Smashers	6
Lucky Strikes	4

Pin Busters	355	428— 783
King Pins	350	410— 760
Lucky Strikes	350	388— 738
Jets	477	464— 941
Ten Pins	435	426— 861
Pin Smashers	458	690—1148

High Games — Boys: Moontooth 161; Caruso 130; Boyd 129; Lamp 125. Girls: Eells 130; Ward 106.

High Series — Boys: Moontooth 274; Caruso 255; Maple 245; Sharp 237; Stiteler 234; Weber 233; Boyd 236; Deering 235; Pease 232. Girls: Eells 229; Ward 203.

FINAL CLEARANCE!
ONE GROUP OF 60
FAMOUS NAME BRANDS
Mens Suits
All sizes in Regulars, Shorts and Longs.
Regular $39.95 to $50.00
$31.95
Regular $79.50
$59.50 to $63.50

"CHARGE ACCOUNTS INVITED"
Open Evenings Till 8:30 — Free Parking Lot
THE Chambers CO.
Established Over 100 Years
540 Mulberry Street FU 6-5910

Potters Show Overall Balance; 2 Units Working Well

18 Lettermen In Fold; 1961 State Champs Here Saturday

By BOB DUFFY
Review Sports Editor

Bob Hedmond, embarking on his second year as head coach of the Potters, sizes up his team something like this: "Since I have been at East Liverpool, this present team has the best overall balance, but it is not the strongest I have seen here."

"The 1959 team that Bob Mackall quarterbacked probably was the strongest in my six years here, but it didn't have the balance this present squad does," Hedmond said.

In discussing major weaknesses, the Potter mentor pointed to lack of depth at quarterback, fullback and the tackles.

The Potters also have several strong points, which, according to Hedmond, include the guards, halfbacks and ends.

"**THIS** is a good overall group. We have been working with two units and they are all battling for regular starting positions. The first unit changes every day, especially on the line," Hedmond added.

Eighteen lettermen were in a group of 91 who reported to Patterson Field Aug. 17. The 18, including eight seniors and 10 juniors, saw considerable action during the 1961 season when the Potters won only three of 10 games.

BOB HAMMOND
To Launch Second Season.

After 14 days of practice and three scrimmage sessions the squad is down to 66. For the first time in many seasons at ELHS and because of the large turnout, Hedmond was forced to cut some seniors and juniors because they did not have any experience and were behind a lot of sophomores.

The Potters lost nine seniors through graduation, including four backs and five linemen. They were backs Jerry Bell, Allen Douglas, Bill Durbin and Vince McKinnon and linemen Bill Burlingame, Jim Ferello, Jeff Hayes, Jim Richardson and Gene Wolfe.

Two other lettermen from last season did not come out for the squad this year. They were quarterback Frank McComas and halfback Earl Cross.

—:—

IN THE group of 18 veterans, Hedmond has six backfield men, including two regulars in Tom (the Bomb) Kraft and Chuck Baker. Kraft, a short 155-pounder with a lot of hustle, is labeled a good runner and fine receiver by his coach. The potter co-captain also did a good share of the punting for ELHS in 1961.

In Baker, the Potters have a good throwing quarterback. The 160-pounder is a junior, but this season will be his last since he will be too old for high school football his senior year.

Two other backs who lettered last season, but did not play regular, are running on the first unit this season. They are Len Oliver, a 185-pound senior, and Bob Mercer, a speedy 155-pound junior.

"Oliver is a bull type runner and can get that short yardage for us, while Mercer is our breakaway threat with his speed," Hedmond commented.

—:—

RUNNING on the second unit and putting up a strong battle for either a halfback or fullback job is Bob Bowyer, who like Kraft stands only 5-foot-6. The junior battering ram weighs 155 pounds.

Another halfback expected to see a good bit of action is Earl Olmstead, 155-pound junior.

Three backs who did not win letters last season but are running in the second unit are Dick Heddleston, a 170-pound senior fullback who was injured in 1961, John DiPasquale, 150-pound junior halfback, and Bob Forzano, 150-pound junior quarterback.

—:—

LETTERMEN make up the forward wall of the first offensive team and Hedmond had special praise for several linemen.

"Scotty Musuraca has been outstanding in the first two weeks of practice as an offensive guard, but more so as a linebacker on defense."

Hedmond also singled out his two ends, junior Randy Stover and Bill Hall. "We have two big ends. Stover stands 6-foot-3 while Hall is 6-foot-1. Both weigh in at 180.

"Bob Parsons, who is one of our co-captains, has been impressive at guard." Parsons weighs 175 pounds.

Rounding out the starting unit are tackles Tom Graham, 215-pound senior, and Bud Manley, 210-pound junior.

Bruce Burbick, a 170-pound junior, was the regular center last year but is receiving a real battle for the job from another letterman Ron Kennedy, 165-pound senior.

—:—

LOOKING over the Potters second unit linemen, Tom Baker, 155-pound junior, is at one terminal, with Bob McElhaney, 145-pound letterman, on the other end.

Big Dave Oliver, who hits the scales at 200 and won a letter last season as a sophomore is at one tackle with Ron Echols, another 200-pounder at the other slot.

Letterman Jim Wilson, a 150-pound senior, and Keith Broadbent, 160-pound senior, are filling the bill at the guard posts. Kennedy is the center for the second unit, but had been with the first unit last week.

Jim Hughes, who completes the list of 18 lettermen, has been working at center and guard on the second offensive squad, but has pretty well clinched a defensive post. A junior, he weighs 170.

The defensive unit will line up something like this: Manley, Graham, and Dave Oliver at the defensive tackles and Parsons and Broadbent at the middle guards. Stover and Hall will remain as the defensive ends, with Musuraca and Hughes as linebackers.

Six gridders who will be placed in the secondary are Baker, Bowyer, Heddleston, Kraft, Mercer and Olmstead.

—:—

HEDMOND named Terry Nusser, a 140-pound junior, as another possibility at quarterback, then went into a list of sophomore prospects who may blossom by the end of the campaign.

Sophomore backs who have caught Hedmond's fancy are quarterback Bob Maltarich, halfbacks Denny Burke and Bob Burkhart and fullbacks Dick Stoddard and Bob Brooks.

Linemen who have been impressive so far are ends Tom Prentice, Bob Lane and Larry Bickle, two big tackles, Mike Snowden (185) and John Stephens (205), guards Dick Smith (175) and Tom Leon (145) and center Tom McKee.

Hedmond added that Tom Chema, a quarterback who was originally from East Liverpool, has transferred to ELHS this year from St. Mark's Academy at Erie, Pa., He joined the squad last week.

—:—

ASSISTING Hedmond this season is Jack Bair, back for his second season, Rey Peduzzi, in his third campaign, and Norman Six, who was moved up to the varsity staff after one season as head coach at Westgate.

The Potters held workouts today as the 1962 opener with Niles Saturday night at Patterson nears.

ELHS faces three new opponents this season. Local rivals Beaver Local and Midland along with Steubenville Big Red are back on the schedule after being absent for several years.

The 1962 schedule follows:

Sept. 8 Niles, home
Sept. 15 Beaver Local home
Sept. 22 Steubenville Cen., away
Sept. 28 New Philadelphia, home
Oct. 5 Open
Oct. 12 Youngstown Rayen, home
Oct. 19 Steu. Big Red, away
Oct. 26 Bellaire St. John's, home
Nov. 2 Salem, away
Nov. 9 Midland, away
Nov. 16 Alliance, home

Restoration Move

HARRODSBURG, Ky. (AP) — A movement has been started to restore the 19th Century village of Shakertown, a nearby settlement that was the home of the Shakers religious sect.

Drysdale Wins 23rd; Reds Fall, 6-4

WHEN SATURDAY NIGHT rolls around the East Liverpool Potters' probable starting lineup against Niles will look something like this: Left to right, end Bill Hall, tackle Bud Manley, guard Scotty Musuraca, center Ron Kennedy, guard Bob Parsons, tackle Tom Graham and end Randy Stover. In the backfield will be quarterback Chuck Baker, fullback Bob Mercer, fullback Len Oliver and halfback Tom Kraft.

Richardson Hero As Yanks Win

Twins, Angels Chalk Up Victories To Keep Pace

NEW YORK (AP)—Bobby Richardson's double with one out in the ninth inning scored Tony Kubek from first base with the run that gave the league-leading New York Yankees a 2-1 victory Sunday and a sweep of the three-game series with the Kansas City Athletics.

Held hitless through four innings by Orlando Pena, and blanked through five innings, the Yankees scored their first run on a balk by the Kansas City right-hander in the sixth inning, tieing the score at 1-1.

The triumph enabled the Yankees to maintain their four-game lead over the Minnesota Twins, who defeated the Boston Red Sox 5-2. The Yanks hold a 4½ game lead over Los Angeles, whom they meet in a four-game series at Yankee Stadium, starting with a doubleheader Monday.

The Athletics collected seven hits off starter Jim Bouton and Bud Daley.

The victory went to Daley, who allowed just two singles in the final three innings.

Kansas City	001 000 000—1 7 1	
New York	000 001 001—2 6 0	

Pena and Sullivan; Bouton, Daley (7) and Berra. W—Daley (7-4). L—Pena (3-2).

Kaat Notches 15th For 2nd-Place Twins

BOSTON (AP) — Second place Minnesota remained within hailing distance in the American League pennant race by beating Boston 5-2 Sunday.

The Twins broke a ninth inning deadlock when Rich Rollins hit a sacrifice fly and Harmon Killebrew added a two-run double.

Jim Kaat went the distance for the Twins, capturing his 15th decision and becoming the winningest southpaw in the league.

Red Sox fireman Dick Radatz replaced losing pitcher Gene Conley in time to serve Rollins' sacrifice fly and Killebrew's towering two-bagger.

Minnesota	000 000 113—5 8 1
Boston	000 010 010—2 8 5

Kaat and Battey: Conley Radatz (9) and Tillman. W—Kaat (15-12). L—Conley (13-12).

Home run—Boston, Schilling (7).

Angels' New Addition Hits HR To Nip Nats

WASHINGTON (AP) — Leo Burke, who joined the Los Angeles Angels only Saturday, cracked a three-run homer in the sixth inning Sunday as the Angeles downed the Washington Senators 4-2.

Eli Grba pitched a five-hitter for the Angels, contenders for the American League pennant.

Tom Morgan came in in the ninth and fanned pinch hitter Bud Zipfel with the tying runs on base, preserving Grba's seventh victory.

Don Rudolph extended his string of scoreless innings to 31 before the Angels put an abrupt end to it with four runs in the sixth.

Los Angeles	000 004 000—4 11 1
Washington	000 000 200—2 6 1

Grba, Morgan (9) and Sadowski; Rudolph, Kutyna (8), Hamilton (9) and Retzer. W—Grba (7-8). L—Rudolph (8-7).

Home runs—Los Angeles, Burke (1). Washington, Lock (10).

Indians KO'd Twice By Orioles, 4-1, 2-1

CLEVELAND (AP) — Three stingy Baltimore pitchers teamed up in Sunday's twin bill and handed the Cleveland Indians a double defeat, 4-1 and 2-1.

Milt Pappas scattered five hits in the opener for his 12th victory against eight defeats. Hal Brown (6-4) blanked the Indians on five hits for 8 1-3 innings, but needed some help to preserve his victory in the second game.

Knuckle ball specialist Hoyt Wilhelm came in after two successive singles and got Chuck Essegian to hit into a double double play. Wilhelm finished the game for the Orioles, holding off a ninth-inning Cleveland rally that scored one run.

The only run off Pappas was Woodie Held's home run into the left field stands in the seventh inning. Pappas got good hitting support from his teammates, who tagged three Cleveland pitchers for eight hits, including a homer by Dave Nicholson.

Jim Grant (6-8) struck out 10 for Cleveland before he left the game in the eighth inning.

Jim Perry (10-11) was the loser in the second contest.

First	
Baltimore	010 000 210—4 8 1
Cleveland	000 000 100—1 5 0

Pappas and Landrith; Grant, Bell (8), Dailey (9) and Edwards. W—Pappas (12-8). L—Grant (6-8).

Home runs—Baltimore, Nicholson (5). Cleveland, Held (15).

Second	
Baltimore	000 100 010—2 7 1
Cleveland	000 000 001—1 6 1

Brown, Wilhelm (8) and Triandos, Landrith (8); Perry, Bell (9) and Romano. W—Brown (6-4). L—Perry (10-11).

White Sox Outlast Tigers For 10-8 Win

DETROIT (AP) — The Chicago White Sox banged out 17 hits and piled up enough runs to hold off the Detroit Tigers' seven-run rally in the bottom of the ninth for a 10-8 victory Sunday.

The White Sox bunched five runs and seven hits into the fourth inning, when they chased loser Paul Foytack. They added three more runs in the ninth in opening their lead to 10-1.

Eddie Fisher had a four-hitter until the ninth, when the Tigers touched him for six runs. The big blow was Al Kaline's two-run homer.

Fisher struck out eight and allowed nine hits before he was lifted for Dom Zanni with two out. But it finally took three Chicago relievers to get the last Tiger out.

Chicago	000 501 013—10 17 2
Detroit	000 010 007— 8 11 3

SEE OUR AD
NEXT TO COMIC PAGE
TODAY'S REVIEW
EAST LIVERPOOL
CENTRAL SERVICE
142 W. Seventh St. FU 6-5670

Christopher's Key Hit Tops St. Louis, 4-3

ST. LOUIS (AP) — Joe Christopher's two-run pinch single with the bases filled in the ninth inning gave the New York Mets a 4-3 victory over the St. Louis Cardinals Sunday.

Both runs that scored on Christopher's hit were unearned because of an error by second baseman Julio Gotay.

Al Jackson got his eighth victory. He has lost 17. Bobby Shantz was the loser in relief of Ernie Broglio.

The Cardinals announced they were playing the game under protest. They charged that Umpire Ed Bargo illegally called time while Gotay was scoring from third base in the third inning.

New York	010 000 102—4 10 0
St. Louis	001 000 101—3 12 1

A. Jackson and Coleman, Pignatano (8), Taylor (9), Cannizzaro (9); Broglio, Shantz (8) and Schaffer, Oliver (8). W—Jackson (8-17). L—Shantz (5-3).

Home run—New York, Thomas (30). St. Louis, Oliver (8).

Here's District Grid Schedule This Week

Friday

Wellsville at Beaver
United at Chester
Sistersville at Newell
Beaver Local at Leetonia
Canfield at East Palestine
Midland at Ellwood City
Carrollton at Lisbon
Ashland at Salem
Stanton Local at Hopedale
Northwestern at New Cumberland

Saturday

Niles at East Liverpool
Mineral Ridge at Crestview 2 p.m.
Salineville at Greenford 2 p.m.
Neshannock at South Side 2 p.m.

Newell High Season Tickets Go On Sale

Sale of season tickets for five home football games of Wells High School this year will begin Tuesday at the high school building in Newell, Principal E. Russell Slack announced. Season tickets are $2.50 for adults and $1 per students.

The prices represent savings of $1.25 for adults and 75 cents for students, when compared to the admissions charged at the gate for each home game, he pointed out.

Earns Music Degree

EAST LANSING, Mich. (AP) — The first citizen of Nigeria to earn a masters of music degree is William W. C. Echezona who received his degree from Michigan State University. Echoezona is setting down for the first time tribal music of the Ibo, which until now has existed only in tradition.

Hubbs Passes 74th Game For Major League Mark

CHICAGO (AP)—Ken Hubbs of Chicago set a major league fielding record for second basemen Sunday but the Houston Colts pushed across three unearned runs in the eighth inning and defeated the Cubs 3-1.

Hubbs, 20, a rookie, extended his streak to 74 consecutive games without an error, erasing the record of 73 established by Bobby Doerr of the Boston Red Sox in 1948.

Hubbs handled seven chances in the record-breaking game, boosting his total during the streak to 396 since he last committed an error June 14. Doerr's listed record is 414. For the season, Hubbs has committed nine errors.

Despite another flawless effort by Hubbs, the game was a sloppy one with all the runs unearned.

Bob Buhl suffered his 10th defeat in 20 decisions and reliever Don McMahon, who took over for starter Ken Johnson in the seventh, gained his fifth victory against five defeats.

Houston	000 000 030—3 9 3
Chicago	100 000 000—1 7 1

Johnson, McMahon (7) and Smith; Buhl and Bertell. W—McMahon (5-5). L—Buhl 10-10).

Softball Results

World Slow Pitch Softball Tournament at Cleveland

Quarterfinals

Valhalla, N.Y. 4, Cincinnati Bud's 3
Leaksville, N. C. 11, Wooster, Mass. 4
Detroit 6, Hamilton, Ohio, Wilsman 2
New York 12, New Kensington, Pa. 9
Cleveland St. Clair 8, Milwaukee 6
Pittsburgh 11, Cleveland Sheffield 10
Valhalla, N. Y. 11, Leaksville, N. 8
New York 14, Cleveland St. Clair 6

Bowling Scores

Tri-State Jr. League

	Pts.
Pin Busters	9
Jets	8
Ten Pins	8
King Pins	8
Pin Smashers	6
Lucky Strikes	4

Pin Busters	355	428—	783
King Pins	350	410—	760
Lucky Strikes	350	388—	738
Jets	477	464—	941
Ten Pins	435	426—	861
Pin Smashers	458	690—	1148

High Games — Boys: Moontooth 161; Caruso 130; Boyd 129; Lamp 125. Girls: Eells 130; Ward 106.

High Series — Boys: Moontooth 274; Caruso 255; Maple 245; Sharp 237; Stiteler 234; Weber 233; Boyd 236; Deering 235; Pease 232. Girls: Eells 229; Ward 203.

Don Blanks Milwaukee On 5-Hitter

LOS ANGELES (AP) — Don Drysdale pitched a five-hitter, scored his 23rd victory and drove in two runs Sunday as the Los Angeles Dodgers maintained their 3½-game National League lead by defeating Milwaukee 8-0.

Dodger shortstop Muary Wills pulled his 75th and 76th steals and now is only four short of the National League stolen base record established in 1911 by Bob Bescher of Cincinnati.

Drysdale struck out five and walked none. Only one Milwaukee runner, Henry Aaron, got beyond second base and he made it on an error.

Although Drysdale has pitched 18 complete games, this was his first shutout of the season.

The loser was Bob Shaw (15-9), who was chased in the fourth.

Milwaukee	000 000 000—0 5 1
Los Angeles	010 400 30x—8 13 3

Shaw, Nottebart (4), Willey (5), Curtis (7) and Crandall; Drysdale and Roseboro. W—Drysdale (23-7). L—Shaw (15-9).

★ ★ ★

Alou's 2-Run Homer Sends Reds 7½ Back

SAN FRANCISCO (AP)—Felipe Alou crashed a two-run homer over the 410-foot sign in straightaway center field in the last of the ninth inning Sunday and gave the San Francisco Giants a 6-4 victory over the Cincinnati Reds.

Alou's blast, his 22nd home run, came at the expense of reliever Jim Brosnan and gave lefty Billy O'Dell his 16th triumph of the season as he went the route and struck out 11 batsmen.

The triumph gave the second-place Giants the series from the third-place Reds, two games to one, setting up the crucial four-game series for San Francisco starting Monday in Los Angeles against the national league-leading Dodgers.

Cincinnati	000 001 030—4 11 0
San Francisco	000 210 102—6 8 1

Purkey, Wills (7), Brosnan (9) and Foiles; O'Dell and Bailey. W—O'Dell (16-12). L—Brosnan (4-3).

Home runs—San Francisco, Pagan (5), Mays (41), F. Alou (22).

West Virginia Team Loses In Slow Pitch

CINCINNATI (AP) — Juanita Cutt singled in the winning run Sunday as the Louisville, Ky., Hoosiers beat West Virginia, 4-2, in a Women's World slow pitch soft ball championship tournament game.

In other games of the rain-plagued tournament, Monroe, Ohio, defeated St. Louis, 8-5, and Rutenschroer Florists of Cincinnati routed the Florida team, 7-1.

FINAL CLEARANCE!
ONE GROUP OF 60
FAMOUS NAME BRANDS
Mens Suits
All sizes in Regulars, Shorts and Longs.
Regular $39.95 to $50.00
$31.95
Regular $79.50
$59.50 to $63.50

"CHARGE ACCOUNTS INVITED"
Open Evenings Till 8:30 — Free Parking Lot
THE Chambers CO.
Established Over 100 Years
540 Mulberry Street FU 6-5910

the standings

National League

	W.	L.	Pct.	G.B.
Los Angeles ...	90	47	.657	—
San Francisco	86	50	.632	3½
Cincinnati	83	55	.601	7½
Pittsburgh	80	56	.588	9½
St. Louis	73	63	.537	16½
Milwaukee	72	66	.522	18½
Philadelphia ..	66	74	.471	25½
Houston	50	85	.370	39
Chicago	50	86	.368	39½
New York	35	103	.254	55½

Today's Games

New York at Pittsburgh (2)
Chicago at St. Louis (2)
Philadelphia at Houston (2)
San Francisco at Los Angeles (2)
Cincinnati at Milwaukee (N)

American League

	W.	L.	Pct.	G.B.
New York	81	57	.587	—
Minnesota	77	61	.558	4
Los Angeles ...	76	61	.555	4½
Chicago	70	67	.511	10½
Baltimore	70	68	.507	11
Detroit	68	67	.540	11½
Cleveland	66	73	.475	15½
Boston	64	72	.471	16
Kansas City ...	61	76	.445	19½
Washington ...	54	85	.388	28

Today's Games

Cleveland at Chicago (2)
Los Angeles at New York (2)
Kansas City at Boston (2)
Detroit at Baltimore (2)
Minnesota at Washington (2)

Response From Barry

PHOENIX, Ariz. (AP) — Some Arizona newcomers moved into a Phoenix foothills subdivision. On their first morning, their dog, named Barry, ran off. When the woman's calls caught the ear of a neighbor, he asked if she was calling him. The neighbor was Sen. Barry Goldwater, R-Ariz.

NFL Exhibition Game

By The Associated Press
Minnesota 24, Baltimore 13

NOW! NEW! GUARANTEED 12 Full Months! RETREADS

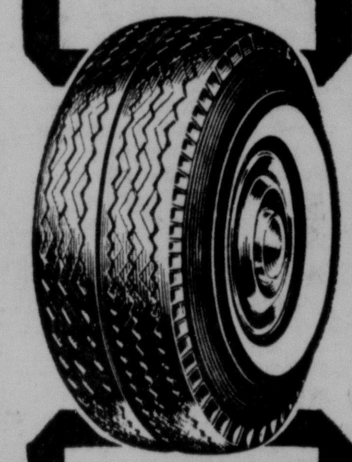

famous GENERAL KRAFTREADS only $10.95* Plus Tax & Sound Cassing

2 for only 19.90

popular sizes 6:70 x 15 7:50 x 14 8:00 x 14

EASY TERMS

*Applied to your own tires, or on our A-1 used casings.

DOUBLE GUARANTEED** for your protection

1. Guaranteed free from defects in workmanship and materials for tread life.
2. Guaranteed against all normal road hazards for 12 months.

**Adjustments pro-rated on retail prices current at time of adjustment.

THE GENERAL TIRE EASY TERMS!

LITTEN'S
416 E. 5th FU 5-1220
New tire mileage and safety... at a fraction of new-tire cost

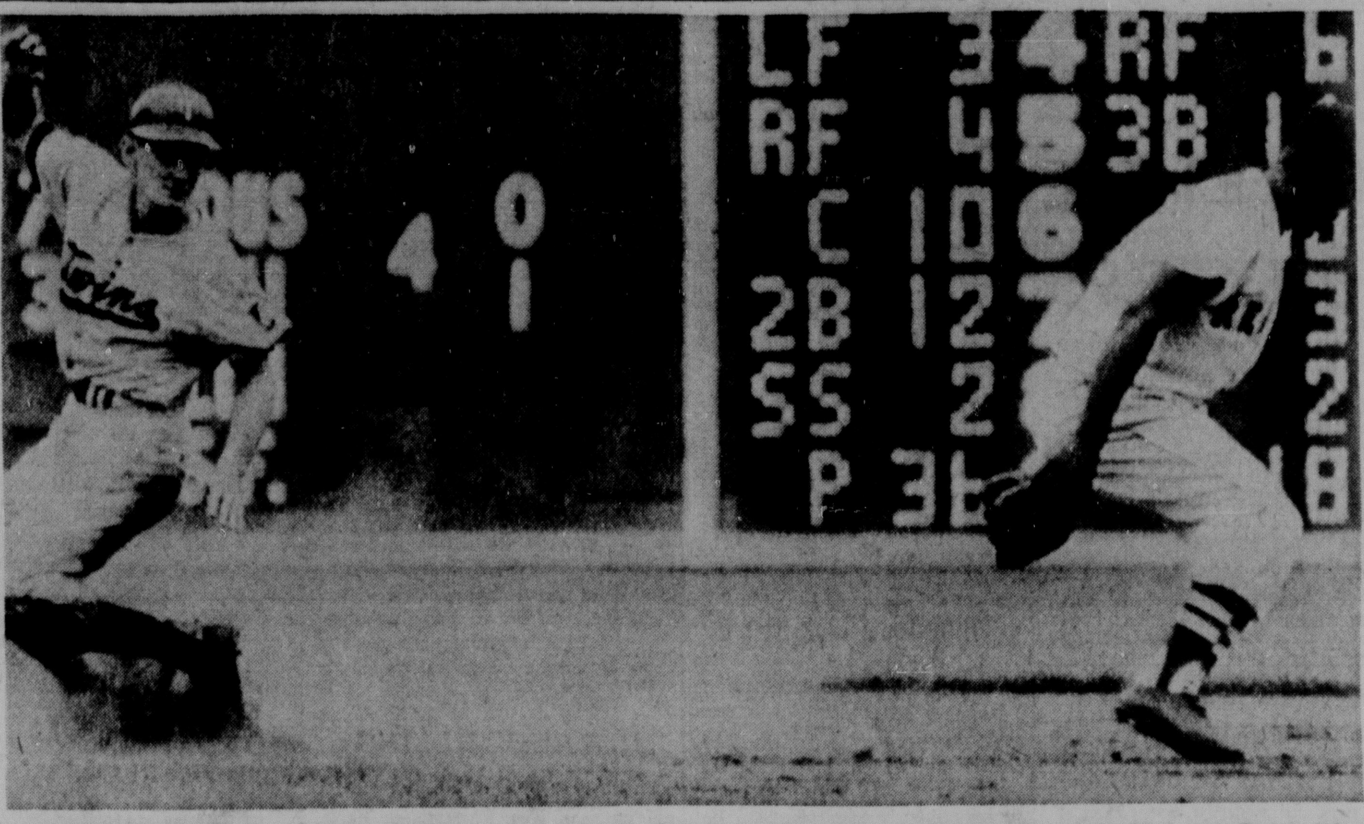

PUMPSIE GREEN of the Red Sox (right) looks for the ball which is just behind him as Bernie Allen of the Minnesota Twins slides safely into second base in the seventh inning Sunday at Boston. Red Sox pitcher Gene Conley fielded Zorro Versalles ground ball and threw to Green to start double play, but throw was low for an error on Conley. The Twins won, 5-2. (UPI Telephoto)

Cleveland Gains 4th Straight

Brown Pleased But Cautious After Team's Come-From-Behind Win

CLEVELAND (AP) — Coach Paul Brown brought his Cleveland Browns home from the West Coast Sunday, pleased but cautious after a fourth straight exhibition victory.

"The game was good morale-wise," Brown said of Saturday night's 26-24 victory over the Los Angeles Rams. "It was the first game in which we came from behind to win."

But he cautioned about putting too much importance on exhibition results. "There's still a long way to go," he observed.

A 21-yard pass from Jim Ninowski to Johnny Brewer gave the Browns their victory with only 57 seconds left to play.

Ninowski came into the game in the second half and turned in another fine running and passing performance, twice bringing the Browns from behind.

With Frank Ryan at quarterback in the first half, the Browns failed to score, and the Rams held a 10-0 halftime margin.

The coach said it was no reflection on Ryan that the team didn't move in the first half. The team was "sort of flat" when Ryan had it, he said. He was obviously pleased with both his quarterbacks. "They're both big, and they like to run," he said.

Ninowski hit on 11 of 16 passes for 197 yards and two touchdowns. He scrambled for a 22-yard run at a key point on the final touchdown drive, when he was unable to find a receiver and elected to carry the ball. Ryan hit on four of nine passes for 38 yards and carried the ball three times for another 29 yards.

Ninowski hit Rich Kreitling with a long pass on a play that covered 50 yards for the Browns' first score. Tom Wilson, veteran halfback who came to the Browns in a trade with the Rams, charged through the line and galloped 37 yards for the second score.

The Rams bounced right back with an 84-yard pass from Zeke Bratkowski to Duane Allen, giving the Rams a 17-13 lead. The Rams marched 80 yards for their next tally, and Jon Arnett plunged over from the 1 to boost the margin to 24-13.

The Browns got back in the game moving 80 yards in 11 plays, with Jim Brown sweeping left end for 2 yards to score. Then came the dramatics of the closing minutes, with the Browns pulled it out in a final march downfield.

Jim Brown carried 17 times for 67 yards, and Wilson contributed 59 yards in seven carries.

Brown said his greatest problem now is deciding which players to cut from the squad. Five players must go by Tuesday, and two more players must be cut next week.

The Browns wind up their exhibition schedule at Chicago Friday night and open here against the New York Giants Sept. 16.

Nicklaus Declares No Split In World Golf

DAYTON, Ohio (AP)—Take it from Jack Nicklaus, there won't be any three way splitting of the money in the $75,000 World Series of Golf to be played next Saturday and Sunday at Akron.

The winner of the initial classic will get $50,000, runnerup $15,000 and third place $10,000.

There has been some talk that the three participants, Nicklaus, Arnold Palmer and Gary Player would play for the title but would divide the loot evenly — $25,000 each.

Nicklaus in a telephone interview admitted, "We've talked about it but we agreed that it wouldn't be fair to the show to do it. I have never participated in one (a split). I don't need to participate in a split," the National Open champ said.

Nicklaus has won $52,098 in official PGA co-sponsored tournaments since turning pro in January but it is believed he has earned more than $100,000 this year. Exhibitions, personal appearances, endorsements and money taken down in non-official events account for the rest.

"I don't think its wrong to split in the ordinary weekend tournaments," Nicklaus said. "After all we're businessmen and we sign up to play 72 holes in most tournaments. It isn't good business to play 72 holes for first money and then maybe get $5,000 or $6,000 less by losing on the 73rd hole.

"If it's the Hackensack Open and some fellow I know is struggling to get along and he ties me, I think I'd offer him a split. Presently I'm making decent money. He needs it. The difference means a lot to him. The difference in money won't be too great for us (Nicklaus, Palmer and Player)."

Palmer is the year's leading money winner with $80,198.33 while Player is fifth immediately behind Nicklaus with $44,338.34.

As far as is known, players are not legally prevented from sharing money in a playoff in any PGA co-sponsored tournament which the World Series of Golf is.

ATTENTION ALL BOWLERS
- - Starting Today - -

TRI-STATE LANES WILL BE CLOSED ALL THIS WEEK
(RE-OPENING SATURDAY, SEPT. 8)
to Recondition and Resurface All Our Lanes!

Brunswick Factory Specialists will be here all this week to Resurface our Lanes. We're sorry for the inconvenience to our customers.

TRI-STATE LANES
Route 170 Calcutta Dial FU 5-1033

SMU Gridder Claimed By Heat In First Drill

DALLAS, Tex. (AP)—Mike Kelsey, 20, No. 1 center of the Southern Methodist University football team, died Sunday after suffering an apparent heat stroke during the first practice of the season.

It was the first death in college football in the nation this season and the second among college and high school players in Texas.

Raul Rodriguez, 16, starting end at San Felipe High School, Del Rio, Tex., died Friday. He suffered a dizzy spell and collapsed during practice Thursday.

Kelsey, a 200-pound junior, collapsed about 20 minutes before the end of the workout Saturday morning and was rushed to Baylor Hospital. He died Sunday without regaining consciousness.

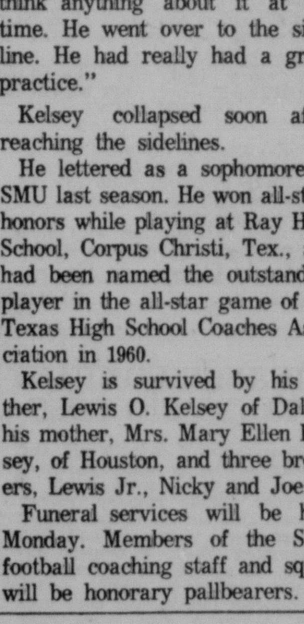

MIKE KELSEY
Dies Of Heat Stroke.

The youth's temperature climbed to 110 degrees shortly after his admission to the hospital, but returned to normal late in the afternoon.

An attending physician said that "all indications point to a heat stroke." However, he said a heat stroke was unusual, "no hotter than it was."

The official Dallas temperature at the time Kelsey collpased was 77 degrees. The humidity was 88 per cent.

Teammates said that Kelsey seemed to be in top physical condition when the workout got underway.

Assistant Coach Herman Morgan said the boy had appeared to feel ill during an offensive drill and asked to be excused. He walked to the sidelines unaided and later rejoined the practice for a defensive drill.

Assistant Coach Charley Driver, who was working with Kelsey during the defensive drill, said two units were alternating on running dummy plays when "Mike held up his hand to me and said, 'Coach, I cant go.'

"I said okay...I didn't really think anything about it at the time. He went over to the sideline. He had really had a great practice."

Kelsey collapsed soon after reaching the sidelines.

He lettered as a sophomore at SMU last season. He won all-state honors while playing at Ray High School, Corpus Christi, Tex., and had been named the outstanding player in the all-star game of the Texas High School Coaches Association in 1960.

Kelsey is survived by his father, Lewis O. Kelsey of Dallas, his mother, Mrs. Mary Ellen Kelsey, of Houston, and three brothers, Lewis Jr., Nicky and Joe.

Funeral services will be held Monday. Members of the SMU football coaching staff and squad will be honorary pallbearers.

Women's Golf Champ Isn't Interested In Pros

By DON WEISS
Associated Press Sports Writer

ROCHESTER, N. Y. (AP)—JoAnne Gunderson is 23, affable, colorful, attractive, strong and possibly the finest women's amateur golfer in the world. But she has no interest whatsoever in professional golf.

"Professional golf means nothing to me," JoAnne said Sunday in the wake of her third U. S. women's amateur title. She won it Saturday in a 9 and 8 rout of 17-year-old Ann Baker of Maryville, Tenn., shooting 3-under-par for the 28 holes the match lasted.

"It's a real rough life for a woman, all that traveling around and having to be on schedule here and there. I just don't care for that often. I love golf but I like to play it for fun, solely for fun. Right now I play four, perhaps five tournaments a year and that's enough for me. Golf has it's place and for me that place is as a game. If I had to, or say if I were to get married and my husband wanted me to, I think I could give up golf."

During the week-long run of the 62nd U. S. Amateur Championship, the fun-loving, wisecracking Gundy, from Kirkland, Wash., tamed the 6,161-yard par 36-36—72 Country Club of Rochester course to the extent that she was 18-over-par for 122 holes played.

She went 14-over-par in each of her first two matches, when she was pressed, then played the rest of the way in par. She twice bettered the course record of 73 for women—getting a 71 in practice and firing the "best round I ever played in competition," a 2-under-par 70 in Saturday's morning round of the scheduled 36-hole final match.

Little Miss Baker, who'll start her senior year at Maryville High on Tuesday, played well after a shaky start but couldn't keep pace with Gundy.

REVIEW

Local Want Ad Rates
Dial 385-4545

	One Day	Three Days	Six Days
3 lines 15 words	$ .60	$1.44	$1.98
4 lines 20 words	.80	1.92	2.64
5 lines 25 words	1.00	2.40	3.30

For Consecutive Insertions Contract Rates On Request

TO PLACE YOUR WANT AD Phone 385-4545, or mail it to the Review Want Ad Dept., 210 East Fourth St., E. Liverpool, O.! or visit the Want Ad Desk. Cards of Thanks, In Memoriam Notices, Situations Wanted and Wanted to Rent advertisements must be accompaied by cash. All other Want Ads can be accepted by mail or over the telephone and a statement of the charge will be mailed to you.

Renewals of ads that appeared the previous day, cancellations and corrections may be made until 9:00 A.M. on the day of publication.

The Review is a member of the Association of Newspaper Classified Advertising Managers which includes practically all leading newspapers throughout the country and has for one of its aims the elimination of fraudulent advertising.

Deadline: 5:30 P.M. the day before publication. On Mondays and on mornings following legal holidays advertisements are accepted until 9:00 A.M. the day of publication.

The Review as well as every other member of the Association endeavors to print only truthful classified advertisements and will appreciate having its attention called to any advertising not conforming to the highest standard of honesty.

WANT AD DIRECTORY

ANNOUNCEMENTS
1—Lodge Notices.
2—In Memoriam.
3—Cards of Thanks.
4—Funeral Directors.
4-A—Cemetery Lots.
4-B—Flowers.
5—Special Notices.
6—Lost and Round.
7—Where To Go.

EMPLOYMENT
8—Male Help Wanted.
9—Female Help Wanted.
10—Misc. Help Wanted.
10-A—Employment Agencies.
11—Salespeople Wanted.
12—Situation Wanted.
13—Laundries.
14—Business Opportunity.

INSTRUCTIONS
15—Special Instructions.
16—Musical—Dancing.

BUSINESS NOTICES
17—Insurance.
18—Professional Service.
19—Beauty Shops.
20—General Repair.
21—Electrical Repair.
21-A—TV Sales-Service.
22—Cleaning—Pressing.
23—Washing and Laundering.
24—Painting—Paperhanging.
25—Plumbing—Roofing.
25-A—Heating Service.
26—Moving—Storing.

MERCHANDISE
27—Good Things To Eat.
28—Do It Yourself.
28-A—Sportsmen's Needs.
30—Specials at the Stores.
29—Miscellaneous For Sale.
29-A—Gift Suggestions.
31—Household Goods.
32—Wearing Apparel.
34—Musical Instruments.
35—Business Equipment.
35-A—Office Supplies.
36—Building Modernization.
37—Coal—Coke—Fuel Yards.
38—Coal Dealers.
39—Wanted To Buy—Swap.
40—Plants—Seed-Service.

LIVESTOCK
41—Livestock For Sale.
41-A—Farm Supplies.
42—Feed Supplies.
43—Dogs—Cats—Pets.
43-A—Poultry—Supplies.
44-A—Auction Sale.

FINANCIAL
45—Mortgage Loans.
45-A—Financial.
46—Money To Loan.

ROOMS AND BOARD
47—Sleeping Rooms.
48—Rooms and Board.
49—Housekeeping Rooms.

FOR RENT REAL ESTATE
50—Houses.
51—Apartments.
52—Cottages and Resorts.
53—Offices.
54—Business Property.
55—Farm Property.
56—Garages.
57—Wanted To Rent.

FOR SALE REAL ESTATE
58—City—Suburban Property.
59—Business Property.
60—Suburban Property.
61—Out of Town Property.
62—Cottages and Resorts.
63—Barter & Exchange.
64—Lots.
65—Farms and Tracts.
66—Wanted Real Estate.

AUTOMOTIVE
69—House Trailers.
70—Motorcycles—Bicycles.
71—Accessories and Supplies.
72—Repairing—Service.
73—Trucks - Trailers.
73-A—Trailer Rentals.
73-B—Truck Rentals
74—Wanted Automobiles.
74-A—Automobiles For Rent.
75—Automobiles For Sale.

ANNOUNCEMENTS

4 FUNERAL DIRECTORS

Prompt and Reliable Service
DAWSON FUNERAL HOME
Member National Selected Mortician
215 W. 5th St. FU 5-1010

4-B FLOWERS

Flowers make a natural gift. Riverview Florists, Anderson Boulevard. 385-5714

5 SPECIAL NOTICES

Pittsburgh Paints
Mount's Paint Store
635 St. Clair Ave. FU 5-5754

Carpet and upholstery machine Cleaned 6c a square foot Call LOUIS WARD FU 5-2567

NUBONE Moldette Girdle, front lacing. Made to your measurements. Call FU 5-7093.

REGISTRATION for downtown kindgarten. Inquire 243 W. 7th St. between 6 and 9 p.m. Tuesday, 4th through Friday, 7th.

FULLER BRUSHES
Service—Write Box X-O % Review

INVALID EQUIPMENT — Hospital beds, wheel chairs, walkers crutches FOR RENT or SALE. BLOOR'S HEALTH CENTER, 1010 PENNA. AVENUE EAST END. Dial FU 5-3481.

UPHOLSTERING and SLIP COVERS. General Furniture repair. FREE ESTIMATES on request. Phone FU 5-5580.

CUSTOM BUILT FURNITURE MADE TO ORDER THE UPHOLSTERY SHOP. DIAL LE 2-1020

GERALDINES NURSING HOME
Additional Space
NOW AVAILABLE FOR IMMEDIATE OCCUPANCY. CALL NOW FOR LOW REASONABLE MONTHLY RATES.
FU 5-9543 or FU 5-4520

GOLDIE'S NURSING HOME
Men and women, reasonable rates
503 E. 5th St. FU 5-4075

TUXEDO Rentals $7. Powder blue coat rentals. Q. DeFrances. Phone Steubenville AT 2-4871.

ANNOUNCEMENTS

5 SPECIAL NOTICES

TOP SOIL
12 TON FOR $12 DELIVERED landscaping yard grading, and general excavation with hi-lift. —Hauling slag, fill dirt, red dog, etc. Bob Simms FU 5-4965

Tailoring for the whole family
Leo's Fine Tailoring
Midland MI 3-7938 or MI 3-7262

INVALID Furniture for rent or sale. Hospital beds, safety bed sides, wheel chairs, walkers, back rests and commodes.
Moore's—FU 5-5440

Fyr-Fyter Equipment
Extinguisher Sales and Service
K. L. Schneidmiller FU 5-3155

FISHER Pest Control
Monthly Pest Control, 24 hr. Service. FU 5-5720, Eve. FU 6-6721

UPHOLSTERING
386-4900 385-8858

ATTENTION ORGANIZATIONS — Clubs, Churches, Scouts, Social Groups - Small or large. If you wish to make money for your group easily, quickly, dial 532-3001 between 6-9 P.M. tonight and we will arrange the interview.

WILL share expenses and driving or do all driving for my expenses to California, September 17-25. Reference exchanged. Write Box R-9 Review.

6 LOST AND FOUND

WILL person who found coin purse containing hearing aid in A. & P. Store. please call FU 5-1987. Needed badly. No questions.

EMPLOYMENT

8 MALE HELP WANTED

BELIEVE ME
I know what I am talking about. No position in the State of Ohio has more to offer than the one that is open with us. Money, promotion, and position. Call 386-6305 for private interview.

SALESMEN
I want 3 men to handle the direct mailed leads I get daily for hospitalization. $125 per week guaranteed, plus top vested monthly renewals. Opportunity for advancement. Have car, 21 years of age or over. Apply room 7, Bondy Bldg. 509 Market St. or call FU 5-8831, 9 a. m. till noon.

BROKERS wanted with tractor or full unit, year round work, good pay. Contact PRE-FAB TRANSIT CO., 2030 Cleveland Ave., S., Route 8, Canton, Ohio. Ph: 456-6125.

Married Man
To service well established sales route in East Liverpool area. Only man with good job history need apply, Sales experience helpful, but not necessary. Company will train selected man. For interview Phone Salem 337-8646

OPPORTUNITY
FOR MARRIED MAN
with car, to take over established sales route in East Liverpool area. Opportunity for advancement with good starting pay. Only man with good job history and good car need apply. For interview call Salem 337-8646.

Male Instruction
Are you out of work due to lay-off? Are you flexible enough to take training in a fascinating new area of work? If you qualify, we will invest approximately $200 in training you to earn better than average income. Apply at 719 Main St., Wintersville, Ohio, any week day after 2 p.m.

9 FEMALE HELP WANTED

WANTED, a working lady or lady pensioner to live in and help share expenses with me on a small comfortable home. Private room and all conveniences. Phone FU 6-6494.

WANTED, baby sitter, in vicinity of LaCroft. Call FU 5-4268.

WANTED part-time baby sitter in Newell. Call 387-2821.

10 MISC. HELP WANTED

Experienced Baker
Inq. Litty's Pastry. Mason's I.G.A. Store, Wellsville, O.

ATTENTION
Men and Women, now is the time for all good people to come to the aid of their pocket books. T. & C. Food Co. has openings for ambitious people in this immediate area. Toy money, best product, and fringe benefits. Age 22 to 50. Call Wintersville, 264-1627 for an interview.

12 SITUATION WANTED

CONTRACTORS of block, brick, stone laying, patios, steps, sidewalks, concrete porches, retaining walls, basements done reasonable FU 6-5424. Free Estimates.

YOUNG married woman will baby-sit in own home. 385-1202.

Hauling Of All Kinds
George Allmon FU 5-6900, FU 5-1268

WILL clean cellars, haul trash and other light hauling. Reasonable rates. Dial 386-4800 after 4 p. m.

Aluminum siding Repairs, Alterations. Earl R. Broadbent. General Contractor, Bloomfield FU 5-2958

Light hauling, Cellars and Attics cleaned. Roofs and small building jobs done reasonable. FU 6-5839.

LIGHT HAULING
ANYWHERE, ANYTIME
385-0415 Evenings 385-8737

WANTED — CARPENTER WORK. NEW WORK or REPAIRS. Call CLARK KENT—FU 5-3849.

INSTRUCTIONS

15 SPECIAL INSTRUCTIONS

REGISTER NOW! For fall terms Beginning Sept. 4. All Business subjects taught. OHIO VALLEY BUSINESS COLLEGE, FU 5-1070.

A & H. SCHOOL OF BEAUTY CULTURE. Serving the Tri-State area for over 10 years. 329½ Broadway FU 5-2055

You'll always find the best available at the lowest price obtainable with a Wanted To Buy Want Ad.

BUSINESS NOTICES

17 INSURANCE

Where good drivers save money and receive prompt, fair claim service. GRANGE INS.—STEELE AGENCY. REMEMBER MUTUAL AGENTS OFFER MORE.

You can have insured policies and still not be insured.
COOPER INSURANCE
FU 5-5011 Little Bldg.

18 PROFESSIONAL SERVICE

ELECTROLUX CORP. Sales & Service. 2920 Market St., Youngstown. ST. 8-8791 or FU 5-9464.

19 BEAUTY SHOPS

SPECIAL $8.50 Permanent now $6.50
MACKALL BEAUTY SALON
I.O.O.F. Bldg. on 6th St. FU 5-5275

PETITE BEAUTY SALON
Zelma Holman, Owner
509 Market St. LE 2-3111 FU 5-2871

GOLDIE'S BEAUTY SHOP
Special on Permanents
2nd Floor Bus Terminal. FU 5-8819

Every Monday Special at the RED ROSE SALON of BEAUTY Cold Waves $4.50. By appointment Only.
Mildred M. Johnson Owner-Operator FU 5-2662

Corbette Beauty Salon
Corrine Hall—Betty Masters
Tinting and Bleaching
637 St. Clair Ave. Ph. 385-2137

Dorothy's Beauty Shop
Little Bldg. FU 5-4343

20 GENERAL REPAIR

LAWN mower and saw sharpening. Pickup, delivery. Hand mowers $3. Fred Bowler. FU 5-7250.

Floor Sanding
NEW FLOORS AND REFINISHING
H. F. WOTRING
FU 5-1760

WRIGHT'S General Repair Shop. Bicycles, wheel goods, repairs, parts, accessories. Appliance repairs, 254 W. 9th St. FU 6-5060.

FABRIC & SEWING CENTER
SEWING MACHINE SERVICE ON SINGER WHITE, and all others STRAIGHT or ZIG-ZAG MACHINES
511 Market St. FU 5-9149

WANTED GENERAL HOUSE WIRING AND PLUMBING. FREE ESTIMATES. CALL 386-5155.

LIVERPOOL APPLIANCE REPAIR
Appliances installed and repaired
209 Ravine St. FU 5-2193

ALLEN WELDING CO.
CARL ALLEN Proprietor
200 Vernia St., Beechwood FU 6-6588

GUARANTEED PARTS — Service for all makes television, refrigerators, radios, sweepers, washers and irons.
HANDY SALES-SERVICE
117 W. 6th St. FU 6-5033

21 ELECTRICAL REPAIR

DEPENDABLE WASHERS REPAIR
REBUILT WASHERS FOR SALE
CALL ANYTIME LE 2-2190.

Appliances Repaired
Pick up and delivered FU 5-4927

21-A TV SALES-SERVICE

Sale Sale Sale
Picture tubes 17 inch to 24 inch, $29.00
Used TV's, as is, $5 each. Channel Master transistor radios, up to $10 off on each set. Entire stock greatly reduced. Come in now, and save
KAPP RADIO TV
131 E. 4th St. FU 5-3877

FARNSWORTH TV CLINIC
Zenith-Admiral Color
WE SERVICE ALL MAKES TV's—RADIOS
21" PICTURE TUBE INSTALLED $29.95
FOR LOWER PRICES BRING IN YOUR RADIO, TELEVISION, PHONOGRAPH, TAPE RECORDER.
Dial FU 6-6591
6TH AND BROADWAY

ANTENNA. Alliance Tenna Rotor Installed. Repaired. Moved. Nelson Antenna Service. FU 5-3533.

Chuck's TV Sales and Service
Authorized Motorola Service
608 St. Clair Ave. FU 5-3907

SPECIAL
3 Used Television Sets
B & L TV SERVICE
RT. 170 TOWARD CALCUTTA
ANTENNA SERVICE. FU 5-5503

Mason Radio-TV
SALES AND SERVICE
615 WASHINGTON, Wells. LE 2-1152

Holland T.V. Service
FU 5-5685 166 RAVINE ST.

Higgins Radio-TV
Sales and Service
Authorized Sylvania Dealer
In Loblaw Bldg. FU 5-3245

ROSS TV
ZENITH, MAYTAG Sales & Service
MAYTAG PARTS IN STOCK
315 Carolina Ave. EV 7-0554

DISCOUNT TV
ZENITH, MAYTAG Sales & Service
FU 6-6026

Antenna Work. Free Estimates.
RODGERS TV
'Du Mont Sales and Service
514 Mulberry St. FU 5-1931

24 PAINTING-PAPERHANGING

HOLLIS LOGUE
PAINTING AND DECORATING
MULTI-COLOR and SPRAY WORK
UNION SHOP. FU 6-4321

Albert Cunningham
Formerly with Mulligan & Williamson. Interior, exterior painting. Dial FU 6-5375

CHRIST PALLIS
Interior-Exterior Painting, Decorating and spraying of all kinds. Union Shop. FU 5-5030

Paper Hanging
Guy Jameson FU 5-5474

CLIFFORD SMITH
(Formerly with George Durbin)
PAINTING AND DECORATING
QUALITY WORK AND PAINTS
UNION SHOP. EV 7-1088

Don't Dilly Dally — advertise it with a Want Ad—get results quick call 385-4545 now, and start a chain reaction.

5 SPECIAL NOTICES 5 SPECIAL NOTICES

UNGER & SON UPHOLSTERERS
CUSTOM UPHOLSTERERS for 3 GENERATIONS
CUSTOM MADE — REUPHOLSTERING
COMMERCIAL and RESIDENTIAL
"THERE IS NO SUBSTITUTE FOR EXPERIENCE"
FREE ESTIMATES PHONE FU 5-4751

the standings

National League

	W.	L.	Pct.	G.B.
Los Angeles ...	90	47	.657	—
San Francisco	86	50	.632	3½
Cincinnati	83	55	.601	7½
Pittsburgh	80	56	.588	9½
St. Louis	73	63	.537	16½
Milwaukee	72	66	.522	18½
Philadelphia ..	66	74	.471	25½
Houston	50	85	.370	39
Chicago	50	86	.368	39½
New York	35	103	.254	55½

Today's Games

New York at Pittsburgh (2)
Chicago at St. Louis (2)
Philadelphia at Houston (2)
San Francisco at Los Angeles (2)
Cincinnati at Milwaukee (N)

American League

	W.	L.	Pct.	G.B.
New York	81	57	.587	—
Minnesota	77	61	.558	4
Los Angeles ...	76	61	.555	4½
Chicago	70	67	.511	10½
Baltimore	70	68	.507	11
Detroit	68	67	.540	11½
Cleveland	66	73	.475	15½
Boston	64	72	.471	16
Kansas City ...	61	76	.445	19½
Washington ...	54	85	.388	28

Today's Games

Cleveland at Chicago (2)
Los Angeles at New York (2)
Kansas City at Boston (2)
Detroit at Baltimore (2)
Minnesota at Washington (2)

Response From Barry

PHOENIX, Ariz. (AP) — Some Arizona newcomers moved into a Phoenix foothills subdivision. On their first morning, their dog, named Barry, ran off. When the woman's calls caught the ear of a neighbor, he asked if she was calling him. The neighbor was Sen. Barry Goldwater, R-Ariz.

NFL Exhibition Game

By The Associated Press
Minnesota 24, Baltimore 13

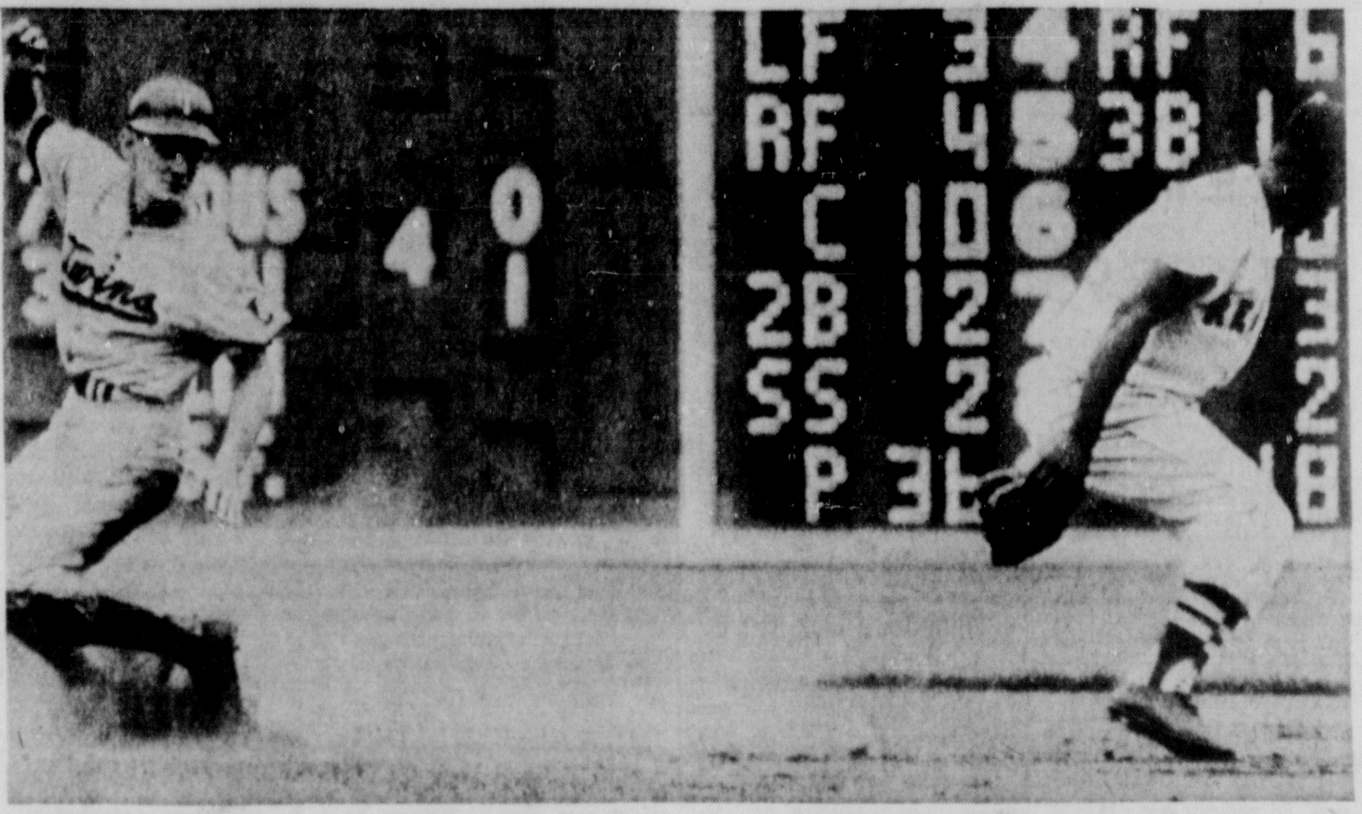

PUMPSIE GREEN of the Red Sox (right) looks for the ball which is just behind him as Bernie Allen of the Minnesota Twins slides safely into second base in the seventh inning Sunday at Boston. Red Sox pitcher Gene Conley fielded Zorro Versalles ground ball and threw to Green to start double play, but throw was low for an error on Conley. The Twins won, 5-2. (UPI Telephoto)

Cleveland Gains 4th Straight

Brown Pleased But Cautious After Team's Come-From-Behind Win

CLEVELAND (AP) — Coach Paul Brown brought his Cleveland Browns home from the West Coast Sunday, pleased but cautious after a fourth straight exhibition victory.

"The game was good morale-wise," Brown said of Saturday night's 26-24 victory over the Los Angeles Rams. "It was the first game in which we came from behind to win."

But he cautioned about putting too much importance on exhibition results. "There's still a long way to go," he observed.

A 21-yard pass from Jim Ninowski to Johnny Brewer gave the Browns their victory with only 57 seconds left to play.

Ninowski came into the game in the second half and turned in another fine running and passing performance, twice bringing the Browns from behind.

With Frank Ryan at quarterback in the first half, the Browns failed to score, and the Rams held a 10-0 halftime margin.

The coach said it was no reflection on Ryan that the team didn't move in the first half. The team was "sort of flat" when Ryan had it, he said. He was obviously pleased with both his quarterbacks. "They're both big, and they like to run," he said.

Ninowski hit on 11 of 16 passes for 197 yards and two touchdowns. He contributed a 22-yard run at a key point on the final touchdown drive, when he was unable to find a receiver and elected to carry the ball. Ryan hit on four of nine passes for 38 yards and carried the ball three times for another 29 yards.

Ninowski hit Rich Kreitling with a long pass on a play that covered 50 yards for the Browns' first score. Tom Wilson, veteran halfback who came to the Browns in a trade with the Rams, charged through the line and galloped 37 yards for the second score.

The Rams bounced right back with an 84-yard pass from Zeke Bratkowski to Duane Allen, giving the Rams a 17-13 lead. The Rams marched 80 yards for their next tally, and Jon Arnett plunged over from the 1 to boost the margin to 24-13.

The Browns got back in the game moving 80 yards in 11 plays, with Jim Brown sweeping left end for 2 yards to score. Then came the dramatics of the closing minutes, with the Browns pulled it out in a final march downfield.

Jim Brown carried 17 times for 67 yards, and Wilson contributed 59 yards in seven carries.

Brown said his greatest problem now is deciding which players to cut from the squad. Five players must go by Tuesday, and two more players must be cut next week.

The Browns wind up their exhibition schedule at Chicago Friday night and open here against the New York Giants Sept. 16.

Nicklaus Declares No Split In World Golf

DAYTON, Ohio (AP)—Take it from Jack Nicklaus, there won't be any three way splitting of the money in the $75,000 World Series of Golf to be played next Saturday and Sunday at Akron.

The winner of the initial classic will get $50,000, runnerup $15,000 and third place $10,000.

There has been some talk that the three participants, Nicklaus, Arnold Palmer and Gary Player would play for the title but would divide the loot evenly — $25,000 each.

Nicklaus in a telephone interview admitted, "We've talked about it but we agreed that it wouldn't be fair to the show to do it. I have never participated in one (a split). I don't need to participate in a split," the National Open champ said.

Nicklaus has won $52,098 in official PGA co-sponsored tournaments since turning pro in January but it is believed he has earned more than $100,000 this year. Exhibitions, personal appearances, endorsements and money taken down in non-official events account for the rest.

"I don't think its wrong to split in the ordinary weekend tournaments," Nicklaus said. "After all we're businessmen and we sign up to play 72 holes in most tournaments. It isn't good business to play 72 holes for first money and then maybe get $5,000 or $6,000 less by losing on the 73rd hole.

"If it's the Hackensack Open and some fellow I know is struggling to get along and he ties me, I think I'd offer him a split. Presently I'm making decent money. He needs it. The difference means a lot to him. The difference in money won't be too great for us (Nicklaus, Palmer and Player)."

Palmer is the year's leading money winner with $80,198.33 while Player is fifth immediately behind Nicklaus with $44,338.34.

As far as is known, players are not legally prevented from sharing money in a playoff in any PGA co-sponsored tournament which the World Series of Golf is.

SMU Gridder Claimed By Heat In First Drill

DALLAS, Tex. (AP)—Mike Kelsey, 20, No. 1 center of the Southern Methodist University football team, died Sunday after suffering an apparent heat stroke during the first practice of the season.

It was the first death in college football in the nation this season and the second among college and high school players in Texas.

Raul Rodriguez, 16, starting end at San Felipe High School, Del Rio, Tex., died Friday. He suffered a dizzy spell and collapsed during practice Thursday.

Kelsey, a 200-pound junior, collapsed about 20 minutes before the end of the workout Saturday morning and was rushed to Baylor Hospital. He died Sunday without regaining consciousness.

The youth's temperature climbed to 110 degrees shortly after his admission to the hospital, but returned to normal late in the afternoon.

An attending physician said that "all indications point to a heat stroke." However, he said a heat stroke was unusual, "no hotter than it was."

The official Dallas temperature at the time Kelsey collpased was 77 degrees. The humidity was 88 per cent.

Teammates said that Kelsey seemed to be in top physical condition when the workout got underway.

Assistant Coach Herman Morgan said the boy had appeared to feel ill during an offensive drill and asked to be excused. He walked to the sidelines unaided and later rejoined the practice for a defensive drill.

Assistant Coach Charley Driver, who was working with Kelsey during the defensive drill, said two units were alternating on running dummy plays when "Mike held up his hand to me and said, 'Coach, I cant go.'

"I said okay...I didn't really think anything about it at the time. He went over to the sideline. He had really had a great practice."

MIKE KELSEY
Dies Of Heat Stroke.

Kelsey collapsed soon after reaching the sidelines.

He lettered as a sophomore at SMU last season. He won all-state honors while playing at Ray High School, Corpus Christi, Tex., and had been named the outstanding player in the all-star game of the Texas High School Coaches Association in 1960.

Kelsey is survived by his father, Lewis O. Kelsey of Dallas, his mother, Mrs. Mary Ellen Kelsey, of Houston, and three brothers, Lewis Jr., Nicky and Joe.

Funeral services will be held Monday. Members of the SMU football coaching staff and squad will be honorary pallbearers.

Women's Golf Champ Isn't Interested In Pros

By DON WEISS
Associated Press Sports Writer

ROCHESTER, N. Y. (AP)—JoAnne Gunderson is 23, affable, colorful, attractive, strong and possibly the finest women's amateur golfer in the world. But she has no interest whatsoever in professional golf.

"Professional golf means nothing to me," JoAnne said Sunday in the wake of her third U. S. women's amateur title. She won it Saturday in a 9 and 8 rout of 17-year-old Ann Baker of Maryville, Tenn., shooting 3-under-par for the 28 holes the match lasted.

"It's a real rough life for a woman, all that traveling around and having to be on schedule here and there. I don't like to play that often. I love golf but I like to play it for fun, solely for fun. Right now I play four, perhaps five tournaments a year and that's enough for me. Golf has it's place and for me that place is as a game. If I had to, or say if I were to get married and my husband wanted me to, I think I could give up golf."

During the week-long run of the 62nd U. S. Amateur Championship, the fun-loving, wisecracking Gundy, from Kirkland, Wash., tamed the 6,161-yard par 36-36—72 Country Club of Rochester course to the extent that she was 18-over-par for 122 holes played.

She went 14-over-par in each of her first two matches, when she never was pressed, then played the rest of the way in par. She twice bettered the course record of 73 for women—getting a 71 in practice and firing the "best round I ever played in competition," a 2-under-par 70 in Saturday's morning round of the scheduled 36-hole final match.

Little Miss Baker, who'll start her senior year at Maryville High on Tuesday, played well after a shaky start but couldn't keep pace with Gundy.

NOW! NEW! GUARANTEED 12 Full Months! RETREADS
famous GENERAL KRAFTREADS only $10.95*
Plus Tax & Sound Cassing
2 for only 19.90
popular sizes
6:70 x 15 7:50 x 14
8:00 x 14
EASY TERMS
*Applied to your own tires, or on our A-1 used casings.
DOUBLE GUARANTEED** for your protection
1. Guaranteed free from defects in workmanship and materials for tread life.
2. Guaranteed against all normal road hazards for 12 months.
**Adjustments pro-rated on retail prices current at time of adjustment.
THE GENERAL TIRE EASY TERMS!
LITTEN'S
416 E. 5th FU 5-1220
New tire mileage and safety... at a fraction of new-tire cost

ATTENTION ALL BOWLERS
- - Starting Today - -
TRI-STATE LANES WILL BE CLOSED ALL THIS WEEK
(RE-OPENING SATURDAY, SEPT. 8)
to Recondition and Resurface All Our Lanes!
Brunswick Factory Specialists will be here all this week to Resurface our Lanes. We're sorry for the inconvenience to our customers.
TRI-STATE LANES
Route 170 Calcutta Dial FU 5-1033

REVIEW
Local Want Ad Rates
Dial 385-4545

	One Day	Three Days	Six Days
3 lines 15 words	$ .60	$1.44	$1.98
4 lines 20 words	.80	1.92	2.64
5 lines 25 words	1.00	2.40	3.30

For Consecutive Insertions
Contract Rates On Request

TO PLACE YOUR WANT AD Phone 385-4545, or mail it to the Review Want Ad Dept., 210 East Fourth St., E. Liverpool, O., or visit the Want Ad Desk. Cards of Thanks, In Memoriam Notices, Situations Wanted and Wanted to Rent advertisements must be accompaied by cash. All other Want Ads can be accepted by mail or over the telephone and a statement of the charge will be mailed to you.

Renewals of ads that appeared the previous day, cancellations and corrections may be made until 9:00 A.M. on the day of publication.

The Review is a member of the Association of Newspaper Classified Advertising Managers which includes practically all leading newspapers throughout the country and has for one of its aims the elimination of fraudulent advertising.

Deadline: 5:30 P.M. the day before publication. On Mondays and on mornings following legal holidays advertisements are accepted until 9:00 A.M. the day of publication.

The Review as well as every other member of the Association endeavors to print only truthful classified advertisements and will appreciate having its attention called to any advertising not conforming to the highest standard of honesty.

WANT AD DIRECTORY

ANNOUNCEMENTS
1—Lodge Notices.
2—In Memoriam.
3—Cards of Thanks.
4—Funeral Directors.
4-A—Cemetery Lots.
4-B—Flowers.
5—Special Notices.
6—Lost and Round.
7—Where To Go.
EMPLOYMENT
8—Male Help Wanted.
9—Female Help Wanted.
10—Misc. Help Wanted.
10-A—Employment Agencies.
11—Salespeople Wanted.
12—Situation Wanted.
13—Laundries.
14—Business Opportunity.
INSTRUCTIONS
15—Special Instructions.
16—Musical—Dancing.
BUSINESS NOTICES
17—Insurance.
18—Professional Service.
19—Beauty Shops.
20—General Repair.
21—Electrical Repair.
21-A—TV Sales-Service.
22—Cleaning—Pressing.
23—Washing and Laundering.
24—Painting—Paperhanging.
25—Plumbing—Roofing.
25-A—Heating Service.
26—Moving—Storing.
MERCHANDISE
27—Good Things To Eat.
28—Do It Yourself.
28-A—Sportsmen's Needs.
30—Specials at the Stores.
29—Miscellaneous For Sale.
29-A—Gift Suggestions.
31—Household Goods.
32—Wearing Apparel.
34—Musical Instruments.
35—Business Equipment.
35-A—Office Supplies.
36—Building Modernization.
37—Coal—Coke—Fuel Yards.
38—Coal Dealers.
39—Wanted To Buy—Swap.
40—Plants—Seed-Service.
LIVESTOCK
41—Livestock For Sale.
41-A—Farm Supplies.
42—Feed Supplies.
43—Dogs—Cats—Pets.
43-A—Poultry—Supplies.
44-A—Auction Sale.
FINANCIAL
45—Mortgage Loans.
45-A—Financial.
46—Money To Loan.
ROOMS AND BOARD
47—Sleeping Rooms.
48—Rooms and Board.
49—Housekeeping Rooms.
FOR RENT REAL ESTATE
50—Houses.
51—Apartments.
52—Cottages and Resorts.
53—Offices.
54—Business Property.
55—Farm Property.
56—Garages.
57—Wanted To Rent.
FOR SALE REAL ESTATE
58—City—Suburban Property.
59—Business Property.
60—Suburban Property.
61—Out of Town Property.
62—Cottages and Resorts.
63—Barter & Exchange.
64—Lots.
65—Farms and Tracts.
66—Wanted Real Estate.
AUTOMOTIVE
69—House Trailers.
70—Motorcycles—Bicycles.
71—Accessories and Supplies.
72—Repairing—Service.
73—Trucks - Trailers.
73-A—Trailer Rentals.
73-B—Truck Rentals
74—Wanted Automobiles.
74-A—Automobiles For Rent.
75—Automobiles For Sale.

ANNOUNCEMENTS

4 FUNERAL DIRECTORS

Prompt and Reliable Service
DAWSON FUNERAL HOME
Member National Selected Mortician
215 W. 5th St. FU 5-1010

4-B FLOWERS

Flowers make a natural gift. Riverview Florists. Anderson Boulevard. 385-5714

5 SPECIAL NOTICES

Pittsburgh Paints
Mount's Paint Store
635 St. Clair Ave. FU 5-5754

Carpet and upholstery machine Cleaned 6c a square foot Call LOUIS WARD FU 5-2567

NUBONE Moldette Girdle, front lacing. Made to your measurements. Call FU 5-7093.

REGISTRATION for downtown kindgarten. Inquire 243 W. 7th St. between 6 and 9 p.m. Tuesday, 4th through Friday, 7th.

FULLER BRUSHES
Service—Write Box X-O % Review

INVALID EQUIPMENT — Hospital beds, wheel chairs, walkers crutches FOR RENT or SALE. BLOOR'S HEALTH CENTER, 1010 PENNA. AVENUE EAST END. Dial FU 5-3481.

UPHOLSTERING and SLIP COVERS. General Furniture repair. FREE ESTIMATES on request. Phone FU 5-5580.

CUSTOM BUILT FURNITURE MADE TO ORDER THE UPHOLSTERY SHOP. DIAL LE 2-1020

GERALDINES NURSING HOME
Additional Space
NOW AVAILABLE FOR IMMEDIATE OCCUPANCY. CALL NOW FOR LOW REASONABLE MONTHLY RATES.
FU 5-9543 or FU 5-4520

GOLDIE'S NURSING HOME
Men and women, reasonable rates
503 E. 5th St. FU 5-4075

TUXEDO Rentals $7. Powder blue coat rentals. Q. DeFrances. Phone Steubenville AT 2-4871.

ANNOUNCEMENTS

5 SPECIAL NOTICES

TOP SOIL
12 TON FOR $12 DELIVERED landscaping yard grading, and general excavation with hi-lift. —Hauling slag, fill dirt, red dog, etc. Bob Simms FU 5-4965

Tailoring for the whole family
Leo's Fine Tailoring
Midland MI 3-7938 or MI 3-7262

INVALID Furniture for rent or sale. Hospital beds, safety bed sides, wheel chairs, walkers, back rests and commodes.
Moore's—FU 5-5440

Fyr-Fyter Equipment
Extinguisher Sales and Service
K. L. Schneidmiller FU 5-3155

FISHER Pest Control
Monthly Pest Control, 24 hr. Service. FU 5-5720, Eve. FU 6-6721

UPHOLSTERING
386-4900 385-8858

ATTENTION ORGANIZATIONS — Clubs, Churches, Scouts, Social Groups - Small or large. If you wish to make money for your group easily, quickly, dial 532-3001 between 6-9 P.M. tonight and we will arrange the interview.

WILL share expenses and driving or do all driving for my expenses to California, September 17-25. Reference exchanged. Write Box R-9 Review.

6 LOST AND FOUND

WILL person who found coin purse containing hearing aid in A. & P. Store, please call FU 5-1987. Needed badly. No questions.

EMPLOYMENT

8 MALE HELP WANTED

BELIEVE ME
I know what I am talking about. No position in the State of Ohio has more to offer than the one that is open with us. Money, promotion, and position. Call 386-6305 for private interview.

SALESMEN
I want 3 men to handle the direct mailed leads I get daily for hospitalization. $125 per week guaranteed, plus top vested monthly renewals. Opportunity for advancement. Have car, 21 years of age or over. Apply room 7, Bondy Bldg. 509 Market St. or call FU 5-8831, 9 a. m. till noon.

BROKERS wanted with tractor or full unit, year round work, good pay. Contact PRE-FAB TRANSIT CO., 2030 Cleveland Ave., S., Route 8, Canton, Ohio. Ph: 456-6125.

Married Man
To service well established sales route in East Liverpool area. Only man with good job history need apply. Sales experience helpful, but not necessary. Company will train selected man. For interview Phone Salem 337-8646

OPPORTUNITY
FOR MARRIED MAN
with car, to take over established sales route in East Liverpool area. Opportunity for advancement with good starting pay. Only man with good job history and good car need apply. For interview call Salem 337-8646.

Male Instruction
Are you out of work due to layoff? Are you flexible enough to take training in a fascinating new area of work? If you qualify, we will invest approximately $200 in training you to earn better than average income. Apply at 719 Main St., Wintersville, Ohio, any week day after 2 p.m.

9 FEMALE HELP WANTED

WANTED, a working lady or lady pensioner to live in and help share expenses with me on a small comfortable home. Private room and all conveniences. Phone FU 6-6494.

WANTED, baby sitter, in vicinity of LaCroft.
Call FU 5-4268.

WANTED part-time baby sitter in Newell.
Call 387-2821.

10 MISC. HELP WANTED

Experienced Baker
Inq. Litty's Pastry. Mason's I.G.A. Store, Wellsville, O.

ATTENTION
Men and Women, now is the time for all good people to come to the aid of their pocket books. T. & C. Food Co. has openings for ambitious people in this immediate area. Toy money, best product, and fringe benefits. Age 22 to 50. Call Wintersville, 264-1627 for an interview.

12 SITUATION WANTED

CONTRACTORS of block, brick, stone laying, patios, steps, sidewalks, concrete porches, retaining walls, basements done reasonable FU 6-5424. Free Estimates.

YOUNG married woman will babysit in own home.
385-1202.

Hauling Of All Kinds
George Allmon FU 5-6900, FU 5-1268

WILL clean cellars, haul trash and other light hauling. Reasonable rates. Dial 386-4800 after 4 p. m.

Aluminum siding Repairs, Alterations. Earl R. Broadbent. General Contractor, Bloomfield FU 5-2958

Light hauling, Cellars and Attics cleaned. Roofs and small building jobs done reasonable. FU 6-5839.

LIGHT HAULING
ANYWHERE, ANYTIME
385-0415 Evenings 385-8737

WANTED — CARPENTER WORK. NEW WORK or REPAIRS. Call CLARK KENT—FU 5-3849.

INSTRUCTIONS

15 SPECIAL INSTRUCTIONS

REGISTER NOW! For fall terms Beginning Sept. 4. All Business subjects taught. OHIO VALLEY BUSINESS COLLEGE, FU 5-1070.

A & H. SCHOOL OF BEAUTY CULTURE. Serving the Tri-State area for over 10 years.
329½ Broadway FU 5-2055

You'll always find the best available at the lowest price obtainable with a Wanted To Buy Want Ad.

BUSINESS NOTICES

17 INSURANCE

Where good drivers save money and receive prompt, fair claim service. GRANGE INS.—STEELE AGENCY. REMEMBER MUTUAL AGENTS OFFER MORE.

You can have insured policies and still not be insured.

COOPER INSURANCE
FU 5-5011 Little Bldg.

18 PROFESSIONAL SERVICE

ELECTROLUX CORP. Sales & Service. 2920 Market St., Youngstown. ST. 8-8791 or FU 5-9464.

19 BEAUTY SHOPS

SPECIAL $8.50 Permanent now $6.50
MACKALL BEAUTY SALON
I.O.O.F. Bldg. on 6th St. FU 5-5275

PETITE BEAUTY SALON
Zelma Holman, Owner
509 Market St. LE 2-3111 FU 5-2871

GOLDIE'S BEAUTY SHOP
Special on Permanents
2nd Floor Bus Terminal. FU 5-8819

Every Monday Special at the RED ROSE SALON of BEAUTY Cold Waves $4.50. By appointment Only.
Mildred M. Johnson Owner-Operator
FU 5-2662

Corbette Beauty Salon
Corrine Hall—Betty Masters
Tinting and Bleaching
637 St. Clair Ave. Ph. 385-2137

Dorothy's Beauty Shop
Little Bldg. FU 5-4343

20 GENERAL REPAIR

LAWN mower and saw sharpening. Pickup, delivery. Hand mowers $3. Fred Bowler. FU 5-7250.

Floor Sanding
NEW FLOORS AND REFINISHING
H. F. WOTRING
FU 5-1760

WRIGHT'S General Repair Shop. Bicycles, wheel goods, repairs, parts, accessories. Appliance repairs, 254 W. 9th St. FU 6-5060.

FABRIC & SEWING CENTER
SEWING MACHINE SERVICE ON SINGER WHITE, and all others STRAIGHT or ZIG-ZAG MACHINES
511 Market St. FU 5-9149

WANTED GENERAL HOUSE WIRING AND PLUMBING. FREE ESTIMATES. CALL 386-5155.

LIVERPOOL APPLIANCE REPAIR
Appliances installed and repaired
209 Ravine St. FU 5-2193

ALLEN WELDING CO.
CARL ALLEN Proprietor
200 Vernia St., Beechwood FU 6-6588

GUARANTEED PARTS — Service for all makes television, refrigerators, radios, sweepers, washers and irons.
HANDY SALES-SERVICE
117 W. 6th St. FU 6-5033

21 ELECTRICAL REPAIR

DEPENDABLE WASHERS REPAIR
REBUILT WASHERS FOR SALE
CALL ANYTIME LE 2-2190.

Appliances Repaired
Pick up and delivered FU 5-4927

21-A TV SALES-SERVICE

Sale Sale Sale
Picture tubes 17 inch to 24 inch, $29.00
Used TV's, as is, $5 each.
Channel Master transistor radios, up to $10 off on each set.
Entire stock greatly reduced.
Come in now, and save
KAPP RADIO TV
131 E. 4th St. FU 5-3877

FARNSWORTH TV CLINIC
Zenith-Admiral Color
WE SERVICE ALL MAKES TV's—RADIOS
21" PICTURE TUBE INSTALLED $29.95
FOR LOWER PRICES BRING IN YOUR RADIO, TELEVISION, PHONOGRAPH, TAPE RECORDER.
Dial FU 6-6591
6TH AND BROADWAY

ANTENNA. Alliance Tenna Rotor Installed. Repaired. Moved. Nelson Antenna Service. FU 5-3533.

Chuck's TV Sales and Service
Authorized Motorola Service
608 St. Clair Ave. FU 5-3907

SPECIAL
3 Used Television Sets
B & L TV SERVICE
RT. 170 TOWARD CALCUTTA
ANTENNA SERVICE. FU 5-5503

Mason Radio-TV
SALES AND SERVICE
615 WASHINGTON, Wells. LE 2-1152

Holland T.V. Service
FU 5-5685 166 RAVINE ST.

Higgins Radio-TV
Sales and Service
Authorized Sylvania Dealer
In Loblaw Bldg. FU 5-3245

ROSS TV
ZENITH, MAYTAG Sales & Service
MAYTAG PARTS IN STOCK
315 Carolina Ave. EV 7-0554

DISCOUNT TV
ZENITH, MAYTAG Sales & Service
FU 6-6026

Antenna Work. Free Estimates.
RODGERS TV
'Du Mont Sales and Service
514 Mulberry St. FU 5-1931

24 PAINTING-PAPERHANGING

HOLLIS LOGUE
PAINTING AND DECORATING
MULTI-COLOR and SPRAY WORK
UNION SHOP. FU 6-4321

Albert Cunningham
Formerly with Mulligan & Williamson. Interior, exterior painting. Dial FU 6-5375

CHRIST PALLIS
Interior-Exterior Painting. Decorating and spraying of all kinds. Union Shop. FU 5-5030

Paper Hanging
Guy Jameson FU 5-5474

CLIFFORD SMITH
(Formerly with George Durbin)
PAINTING AND DECORATING
QUALITY WORK AND PAINTS
UNION SHOP. EV 7-1088

Don't Dilly Daily — advertise it with a Want Ad—get results quick call 385-4545 now, and start a chain reaction.

5 SPECIAL NOTICES 5 SPECIAL NOTICES

UNGER & SON UPHOLSTERERS
CUSTOM UPHOLSTERERS for 3 GENERATIONS
CUSTOM MADE — REUPHOLSTERING
COMMERCIAL and RESIDENTIAL
"THERE IS NO SUBSTITUTE FOR EXPERIENCE"
FREE ESTIMATES PHONE FU 5-4751

BUSINESS NOTICES

25 PLUMBING—ROOFING

Show Sanitation
Septic tank pumped, sewer lines cleaned with electric eel. Phone FU 5-8886

SEPTIC TANKS CLEANED CLEAN
$35—One Charge Service.
Richards Sanitary
Service. Cannons Mills. FU 5-4571

AL HISSOM ROOF REPAIR CO. Shingling, Slateing, tinning, gutters and downspouts. NEW work or repairs. Phone FU 6-4796.

Ken-Way Sewer Service
Reasonable Rates. Dial FU 5-2143

CALL ED MALES PLUMBING AND HEATING WORK REASONABLE DIAL FU 5-1502

SAY GOODBYE TO . . . SEPTIC TANK TROUBLES. HERE'S THE GUARANTEE ANSWER.
Sea-Cal
6 TREATMENTS—$2.50
MILLIGAN'S
320-328 Smith St. FU 5-2000

FOR EXPERT SERVICE CALL SANFORD PLUMBING DIXONVILLE — FU 6-5191

R. L. GRIFFIN
Roofing, Spouting; gutter repair
Glenmoor FU 5-5621

PAUL KAPP
DURO PUMP SALES & SERVICE
PLUMBING DIAL FU 5-3485

25-A HEATING SERVICE

YOUNG AND HICKS HEATING 20 YEARS EXPERIENCE 24 HOURS SERVICE all type furnaces—large trade-in Call FU 5-3528

SMITH HEATING
Sells the Best
Repairs the Rest
Free estimates on coal, gas, oil furnaces. Nothing down, up to 5 years to pay balance.
Iron Fireman Dealer
Wellsville, Ohio
LE 2-1432

SCHELL
Heating Company
Tops In Comfort for 32 Years
301 Penna. Ave. FU 5-9129

MUELLER gas conversion with all controls 175,000 BTU $25. Inq. Schell Heating Co., 301 Penna. Ave. FU 5-9129.

EXPERT REPAIR, CLEANING. Free Estimates—Gas, Oil, Coal furnace. Also good used furnaces for sale. Siding-Insulation.
Tri-State Appliance
409 Market St. FU 5-0310

OKEY PARSON, HEATING CONTRACTOR. 1060 RUBICON ST. DIAL FU 5-7171.

FURNACES AND ROOFING
ALL FURNACE CLEANING $12.50
MODERN HEATING & SUPPLY CO.
LE 2-3764

26 MOVING—STORING

VAN leaving for California, Florida, and other U. S. points about Sept. 1. Call Fort Steuben Express Co. AT 3-3686 for free estimates. Agent for Burnham Van Service.

MERCHANDISE

27 GOOD THINGS TO EAT

½ BEEF ready for the freezer. 321 lb. Frank McIntosh. 1½ miles N. of Highlandtown.

SWEET peppers, hot peppers, and Kentucky wonder beans, lima beans, cantelopes, corn, canning tomatoes, pick your own $1.00 bushel. Bring your own containers. Fred Zacharias, LE 2-3926.

BLUE Concord grapes. Mrs. R. E. Simms, Cain Heights. FU 5-7142

Hillyard Farm Market
Tomatoes, sweet corn, lima beans, cabbage, apples, peppers, cucumbers, eggplant, squash, potatoes, melons, pick your own tomatoes $1.00 per bu. One mile east of Chester on Lawrenceville road.

CARROLL'S MARKET
Apples, Potatoes, Watermelon, Cantaloupe, Home Grown Corn and Peaches. Fresh Eggs and Fresh Dressed Chicken. Special 50 pounds home grown potatoes $2.00. Open every day 12 till 10. Sunday 12 till 8. Calcutta-Smiths Ferry Road. 385-5638

FOR SALE — Lima beans, sweet corn, and tomatoes. Inq. 1884 Anderson Blvd.

Have you a two-car garage and no place to keep your car out of the weather? Check over the "junk" stored in the garage, decide what you don't want and sell the surplus through Review Want Ad. Dial 385-4545.

MERCHANDISE

27 GOOD THINGS TO EAT

WEEKEND SPECIAL
U.S. No. 1 potatoes. 10 lb. 39c pecks 59c, 25 lb. sack 79c. R. C. Cola, 12, - 16 oz. bottles 97c plus deposit.
CRAIG PRODUCE MARKET
1603 Main St., Wellsville, Ohio

TOMATOES, pick your own. 75c bushel. Bring own containers. Don Hayes Farm. ¼ mile S. of Rogers on Rt. 7.

HART'S MARKET
FRESH APPLE CIDER and APPLES. Home grown Potatoes. Many other Fresh vegetables. Open daily except Sunday. Chester-Newell Rd.

Conkle Farms
McIntosh apples $1.00 bushel up. All varieties in season. Prune plums $3 bushel, pick them yourself. Tomatoes $1.00 bushel, pick them yourself. Also produce at stand by Kinsey Bar.

Papania Farm Market
Tree Ripened Peaches
Home Grown Melons
Apples, sweet corn, potatoes, fresh vegetables and eggs. 1 mile east of East Fairfield on Route 558. New Waterford, GLendale 7-2134

Home Grown Peaches, Apples, Corn and Potatoes. Fresh eggs, custom butchering. Freezer service. Beef by the quarter. Hogs by the half or whole.
Carter's Farm Market
Call Rogers CA 7-3343.

28-A SPORTSMEN'S NEEDS

SCOTTY SPORTSMAN trailer for rent. By day or week. Sleeps 4. Phone FU 6-5248.

FALL SALE
3½ hp West Bend Motor $149.50, now $103. 3 hp Johnson $165, now $135. 16 ft. Hardtop $995, now $795. 17½ ft. Cowell Lap Strake—75 hp Electric and generator, trailer, with top $2895, now $2595. CHARLIE'S BOATS AND MOTORS. Phone Salem 337-3756, Route 14, ½ mile North West of Salem, Ohio.

12 FT. boat with 5 hp. motor, and trailer. $195 complete. Harold Krosney, FU 6-4434 - Eve. 7-1909

16 FT. Runabout boat. 35 H.P. outboard engine. Trailer, etc. Reasonable. FU 5-0473 after 6 p. m.

MERCURY MOTORS, BOATS, TRAILERS, REPAIR HINTON MARINERS 1021 CLAIBORNE.

FOR a full line of fishing needs: Rods, Reels, Plugs, Flies, Tents, etc. JOE'S 1440 Tuscarawas Rd., Beaver, Pa.

20% OFF
On all WATER SKIS — SKI ROPES — SKI BELTS — LIFE JACKETS.
BOB'S SPORT SHOP
Evinrude Sales and Service
1062 Penna. Ave. FU 5-5587

We buy, sell, trade used guns. Any size rifle, pistol, or shotgun. Turn your antiques or war relics into cash.
GREEN'S IN MIDLAND
Open each Tues. till 9 P. M.
801 Midland Ave. MI 3-2242

29 MISCELLANEOUS FOR SALE

27-INCH steel coal furnace with runs. $15. Quick sale. FU 6-4235.

ONE ONLY
24 in. Cut—DeLuxe Riding Mower. 4 H.P. Briggs & Stratton engine with many built-in Features.
SPECIAL PRICE $239.95
D. M. Ogilvie Co.
East 5th St. FU 5-1414

USED Medicine Cabinet; 2 sets sliding Glass doors complete with track; 1 per fit double hung storm and screen sash; 1 white, Black Carrara Glass Medicine Cabinet sliding mirror doors; 9x9 vinyl tile for 16 sq. Ft. of floor space. MOBILE GLASS CO. FU 5-1199

METAL clarinet, 4 speed transmission for 1946. International truck. Ton Chevrolet rear end. FU 6-6976

CORD wood, any size, $12 per cord. Call Don Henderson anytime. 385-1440 or FU 6-6285.

¼x4x8 PLYWOOD
FOR UNDERLAYMENT—SANDED
LIMITED SUPPLY
$2.40
A SHEET CASH AND CARRY
KERR LUMBER
PLENTY OF FREE PARKING
Virginia Ave. FU 5-0800

KITCHEN CABINETS
HITT BUILDERS
FU 5-2474

Ceramic Wall Tile—53c Sq. Ft.
RAINBOW TILE CO.
519 Market St. 385-5008

Used lumber for sale. 2x10's, 2x5's and flooring. Call FU 5-1993.

Wedding invitations — 100 for $8.50 Personalized napkins, embossed printing. R & R Sales. FU 5-3479

KNAPP SHOE AGENT since 1939. Tony's Shoe Service, 446 Carolina Ave., Chester, W. Va. EV 7-2625.

Benjamin Moore House Paint.
OWEN HARDWARE
519 Mulberry St. FU 5-5757

SELL BICYCLE SHOP
Repairs, parts all makes. Theodore Sell, 319 Garfield St. FU 5-7938

Want to sell your home? Call a Want Ad Taker. let her help you.

MERCHANDISE

29 MISCELLANEOUS FOR SALE

60 FT. HAND PUMP. COMPLETE FOR $25. Phone 385-2558.

Deep freeze, boy's 20 inch bicycle, large size child's swimming pool. Call FU 5-6851

LATE MODEL COMPACT SWEEPER WITH ALL ATTACHMENTS. CALL MR. MICK LE 2-3654

PAINT thinner, methanol, acetone solvent, linseed oil, turpentine and alcohol. In your containers. L. and R. Distributors, St. George St. Ext., back of Patterson Foundry Phone FU 6-5084.

MONTGOMERY WARD riding mower for sale $70. Call FU 6-6488.

14/2 Romex 250 ft. coil $7.42
All outdoor light fixtures 50% off list.
SAYRE ELECTRIC CO.
401 Market St. FU 5-2520

Jugs and wide mouth jars for sale. For information Call FU 5-5461

Ceramic Tile Installed
MARTIN KITCHENS EV 7-0833
523 Louisiana Ave. Chester, W. Va.

GIRLS white shoe roller skates, size 6. Like new. Plus case. $8 complete. FU 5-2258.

Bottle Gas
CARNEY GAS SERVICE
Call Lisbon HA 4-5504

OIL stove, $30. Boys roller skates, size 8, $20. 3 girl scout uniforms, $3 each. 2 bird cages, $1 each. Phone FU 5-0677.

HOMELITE Chain Saw Sales and Service. All Homelite parts available. ALSO RENTALS CALL US.
BOYD LUMBER
Y. & O. Road, Rt. 267 FU 6-4064

Winchester 32 special Carbine $55; Remington 410 auto. shotgun, model 11-48 as new, $75. Richey Wallace, Jeweler, Toronto, Ohio.

Built in bars and equipment for basement playrooms.
VAN FOSSAN KITCHENS
St. Clair and Manor Lane
Bill Van Fossan FU 5-5116

SEVEN pump jacks complete, Stanley Router with door jig, nails in keg lots 2-inch roll insulation, 66-inch steel venetian blind and stroller. Dial 385-3857.

Boys Schwinn bicycle. Price, $15. Phone FU 5-1632.

GIRL'S winter coat, 2 skirts, sweaters, rain coat, scarfs, size 12, $10. Car coat, size 5, $1.50, 8 hamsters 90c each. Inquire 346 Lisbon St., Wellsville.

1950 CHEVROLET, $35. Shop Smith power tool. $100. Call FU 6-4516.

DRAPERY Hardware
KEY TO WINDOW BEAUTY!
WE HAVE IT!
Adjustable Traverse Rods
CURTAIN RODS
SASH RODS CAFE RODS
ALL DRAPERY FITTINGS
RINGS—TAPE—CLIPS—ETC.
Werkheiser's Hardware
Chester, W. Va. EV 7-0733

Cement—Sakrete
Electrical Supplies
Plumbing Supplies
Paint—Varnish—Enamel
Glenmoor Hardware
Open till 9 p. m. FU 5-1806

BOTTLED GAS
JOE BUCHHEIT
Rt. 21, Dewey Ave. FU 6-5391

Back to school Foot Lockers and Gym bags. Lowest price in town. OUTDOOR ARMY STORE, 112 E. 6th St.

Custom Kitchens
BIRCH SUPPLY CO.
Dial FU 6-6464

29-A GIFT SUGGESTIONS

AAA Membership makes a fine gift Columbiana County Motor Club. 213 E. 4th St. AAA FU 5-2020

30 SPECIALS AT THE STORES

SAVE ⅓
12x12 Beige Scroll Design Carpet, All Wool, Was $159.
Now Only $106
M & W Floor Covering
319 Market St. FU 5-3342

EVERLASTING Vinyl Latex Paint $2.98 per gallon
WEIR WALLPAPER
416 Market St. FU 5-9446

CLEARANCE
FISHING EQUIPMENT 40% off
KEM-TONE 40% off
McLAIN TIRE & APPLIANCE
104 E. 4th St. FU 5-3737

31 HOUSEHOLD GOODS

Electric refrigerators $19.50 up. Gas ranges $15 up. Kitchen sets $15.00 up.
STAR FURNITURE
616 Walnut St. FU 6-6080

GAS Heating Stove with Automatic Pilot. Almost New. Phone FU 5-7024.

30-INCH gas Kenmore range, excellent condition $100. 10-piece diningroom suite $75. FU 5-2811 after 6.

NEW 3 ROOM OUTFIT—$166
KING'S BARGAIN CENTER
122 E. 5th Street

MAHOGANY diningroom furniture, good condition. Light green carpet and lining. FU 5-6816.

HOTPOINT electric stove with push button control. Excellent condition. FU 6-6145.

A Want Ad can find it. Dial 385-4545—Say Ad Taker

MERCHANDISE

31 HOUSEHOLD GOODS

KNEE HOLE DESK 19.95
CHOICE OF WALNUT OR MAHOGANY
Bring this ad with you
S. A. Silverman Son Furniture Hardware Appliances
Open Saturdays till 9 P. M.
(Payday Tuesday till 9 P. M.)
527 Midland Ave. MI 3-2649

ONE ONLY
NEW Frigidaire Dryer. No. DDA62 Now reduced to $139
Bell Appliance
508 Mulberry St. FU 5-9300

L & W TV MART
RCA WHIRLPOOL APPLIANCE at Werkheiser's Hardware
200 Carolina Ave. EV 7-0733
CHESTER, W. VA.

Used Coolerator refrigerator in excellent condition $45
GEER FURNITURE
1711 Main St. Wellsville LE 2-3307

Cooking range, washing machine, dinette set, Admiral 21 inch T. V. cedar chest, bed and dresser, T.V. chair, call 385-1180

WALNUT, 5 drawer Chest, $10. Hoover Sweeper in use, $5. 3 ladies coats size 38, $10 for lot. Inquire 930 Denver St. West End.

Used Furniture

5 Piece Walnut dinette set	$39.95
2 Piece Green livingroom suite	$29.95
2 Piece Blue livingroom suite	$39.95
8 Piece diningroom suite	$59.95
3 Piece Walnut bedroom suite	$59.95
Kelvinator Refrigerator	$29.95

CROOK'S
112 E. 5th St. FU 5-2370

APARTMENT size Frigidaire, $40. Nice clean White Star gas range, $35, good condition. FU 5-5115.

Mueller gas furnace, 85,000 B.T.U. with controls. Phone FU 5-6847

Allen Furniture Co.
450 Midland Ave. Midland, Penna.

Chests; dressers, beds, tables, dishes; C. F. DALLAS, Dealer, 351-353 Main St., Wellsville Dial 386-6867.

BABY BED, complete, $25. And Tappan stove, $40. Call LE 2-3477.

METAL single bed, complete, with vanity. Color mahogany. $30. Phone FU 6-5314.

PORTABLE TV, den chair, all household furniture. 129 E. Church Lane. Upstairs.

SPECIAL
SAVE $50
Refrigerator - Freezer
150 LB. FREEZER
13.8 Cu. Ft. Refrigerator
Completely Frost Free
ONLY $319.90, REG. $369.95
No Money Down
MONTGOMERY WARD
E. 5th St. FU 6-4600

3 piece Maple Livingroom Set. Floor sample. Reduced—$99.
RESNICK'S
417 Market St. FU 6-6330

2 piece livingroom suites of foam rubber, Nylon, Beautiful styles, sturdy construction. Real values and large selection of colors, styles and fabrics to choose from at a low, low price of just $89 95.

3 piece Bedroom suite $79.95
5 piece Chrome sets $39.95
Double tub Dexter Washer $149.95
Washable lamp shades 50c
ADKINS DISCOUNT HOUSE
OPEN TILL 10:30 p. m.
1810 Harvey Ave. East End

Bath tubs, closet units, lavatories cabinet sinks, refrigerators. M F. Staats, Virginia Ave. FU 5-5329.

RCA Whirlpool conventional washer. 4 years old $40. Call LE 2-1390.

The store that has everything
GOODYEAR 653 Walnut St.
Dial FU 5-3139

Rollaway Bed complete $10
Wringer Washers $39.95 up
4 Piece Bedroom suite $35
Dinettes $10 up
Televisions $39.95
27 inch coal furnace with blower
7 piece dining room suite $58
Mac's Discount Store
Dresden Ave. FU 5-9865

FINANCE COMPANY TAKES BIG LOSS
Repossessed, 4 months old and looks as new as tomorrow. Save over $200.00. Includes big 6 drawer double dresser, roomy chest, full size bookcase bed, 2 piece convertible sofa bed with matching chair, 3 modern tables, 2 smart table lamps, 5 piece extension dinette with stainproof top, double door utility cabinet. Full price only $269.00. Pay only $2.75 per week. See it at MEGDAL'S, 540 Midland Ave., Midland, Pa. Open every night till 9:00!

DRAFTED INTO ARMY
Take Over Payments
3 rooms of FURNITURE includes: 2 piece 100% Nylon Livingroom suite, 2 step tables, and matching cocktail table, 2 end table lamps, and 9x12 rug, No Pad Needed; Beautiful 3 piece Bedroom suite with dresser, mirror, chest, and Bookcase Bed; 5 piece dinette with marproof top, also 9x12 linoleum; pre-owned Kelvinator included. TAKE OVER LOW PAYMENTS, Balance due $326.80. ASK for G I 210
FURNITURE CITY WAREHOUSE
118 West Second St.
MONDAY Thru FRIDAY 9 to 9
SATURDAY 9 TO 5

ONE ONLY
13.6 cu. Foot 2 door Kelvinator Refrigerator with automatic defrost. $289.95 with trade.
Blackmore Refrigeration
1254 Penna. Ave. FU 5-3972

GAS RANGE, formica top table and 4 chairs. Call FU 5-2682.

Review Want Ads sell anything of value. A 50c hat to a $75,000 home.

MERCHANDISE

31 HOUSEHOLD GOODS

Used glass showcases, 6x7 wall and miscellaneous counters.
Custom Floors & Furniture
1497 Market St. Youngstown, Ohio

30 inch Sunray gas range; Kelvinator range and refrigerator with 100 Lb. Freezer; G.E. Television Blonde, automatic tuning; 5 piece dinette; Many other articles.
NELSON'S FURNITURE CORNER Vine & Ravine Sts.
Open 12 Noon Till 9 p. m.

GAS space heater. Heats 5 rooms. Jumping chair, table model T.V. needs repair. Side arm water tank. Or 9-2769.

USED FURNITURE
2 piece sofa bed suite
36 inch gas range
Table Model TV
2 piece livingroom suite
Wheatley Furniture

Antiques used Furniture next to the Skyview Theater in Calcutta. Open 6 days a week closed Monday.

BEAUTIFUL 8 - piece Berkey & Gay diningroom suite, $65. Almost new Maytag washer, $60. Walnut bedroom suite, $40. Also single bed, complete, $25. Hotpoint electric stove, $40. Modern livingroom suite, $45. End and and coffee tables, and lamps, etc. FU 5-4058 or FU. 5-5258.

FOR SALE — Hardwick apartment size stove. G.E. refrigerator. 2 metal beds. Kitchen cabinet. Round table and buffet. Call FU 6-5856 before 3 p.m. or after 8 p.m.

FOR the Best Used Furniture and Appliance Buys
Visit Our USED Department
SMITH & PHILLIPS
409 WASHINGTON STREET
DIAL FU 5-1215

UNIVERSAL gas range, 2 bedroom suites, 1 set of pipe threaders, 1 to 2-inch. LE 2-3604.

32 WEARING APPAREL

CHILD'S clothing. 8 dresses, heavy plastic raincoat. 2 winter coats. All size 12. All, $20. FU 6-5814

BOYS 1-piece snow suit, size 4. In good condition. Phone EV 7-1722.

34 MUSICAL INSTRUMENTS

Wilson Piano Service
TUNING and REPAIR
147 W. 3rd St. FU 5-5867

7 upright pianos, tuned, standard pitch delivered, one is quite small. $75 to $85

2 Hammond chord organs like brand new condition with beavertail walnut finish. Your choice $695

Floor sample Stereo consoles only 3 left at very low prices. Starting at $159.95

Celli Music Center
625 St. Clair Ave. FU 5-1622

FOR SALE — Nice old violin. Italian label. Call Wellsville. LE 2-3842.

PIANO TUNING—MINOR REPAIR. ROY DUFFIELD Dial 532-2083 1525 Commerce St., Wellsville

35 BUSINESS EQUIPMENT

Sinks, Registers, Bottle Coolers
TRIANGLE PRODUCTS
Restaurant Supplies and Equipment
629 St. Clair Ave. FU 6-4549

Restaurant Equipment and Supplies
ACME SALES CO.
1135 Main St. LE 2-3200

35-A OFFICE SUPPLIES

FOR SERVICE
Typewriter and Adding Machines Repair All Makes Factory Approved Work Guaranteed
McCaskey and R. C. Allen
Kennedy Office Supply
110 W. 5th St. Dial FU 5-2970

36 BUILDING MODERNIZATION

Stanley Rice Contractor
HOMES BUILT, REMODELED, REPAIRED. FU 5-6969

Water Well Drilling
Pumps, Pipe and Fittings. Repair work done. R. G. Smith Drilling R.D. No. 1 Chester EV 7-0127

MIKE PUSATERI
excavating, cellars dug, grading, bulldozing and septic tanks installed. Let us haul your top soil or fill dirt. Call FU 5-9560 or Dave Dray FU 5-7990. Equipment radio dispatched. Call anytime.
TRY US FOR SERVICE

Water Well Drilling
Deming Water Pumps
O. E. Miller, FU 5-8931

BRICK block, and stone work. Retaining walls a specialty. Wm. Patrick. FU 5-9593 or FU 5-0261.

C & O CONTRACTING
New construction, remodeling, kitchen and bath installation, aluminum and asbestos siding, low rates, free estimates.
EV 7-0726 or EV 7-0193

CASH AND CARRY
Concrete Block
8 x 8 x 16
19½c
Central Sewer Pipe At Toronto Plant
642 WASHINGTON AT 2-5386

Roy Ward Excavating
General grading, septic tanks, basements, back-hoe, and shingle tabs. EV 7-0357

Andrews Excavating
Basements, General Grading
Hookstown 573-4385 or 573-9285

The smallest thing that does the most work, the fastest at the lowest cost, is a want ad. Dial 385-4545.

MERCHANDISE

36 BUILDING MODERNIZATION

EXCAVATING
PHONE FU 5-9685
PLASTERING
LE 2-4266 HAROLD BUCHER

12 Inch Trenching
Water, gas line, drain, underground cable, etc. Quick and efficient. Minimum damage to landscape. Phillip Artman Ca 7-2316 Clarkson.

EXCAVATING—BULLDOZING GRADERS. HI-LIFT FOR CELLARS. GUS KLAVUHN. LE 2-3691

Aluminum Siding Canyon Stone, Cool-Ray Awnings, Storm Windows and Doors. Free Estimates. 532-1426.
J. W. Crews
HOME IMPROVEMENTS

W. W. TRAVIS BUILDER — New homes, additions and alterations. New roofs, siding, shingles, storm windows and insulation. Free estimates. FU 6-4941.

Use thoroseal for water-proofing all masonry surfaces. White, Gray and Colors.
You'll be glad you did.
MIDLAND MILLING AND SUPPLY CO.
Dial MIssion 3-3623
850 Railroad Ave. Midland, Pa.

For All Your Building Needs
Wrights Cash and Carry Lumber Co.
NOW IN THE FORMER CARROLL MOTORS BUILDING
740 Dresden Ave. 385-4310

Aluminum siding, garage doors, awnings, storm windows and ornamental iron.
R. J. McGrew FU 5-2622

For all your building needs shop: CHESTER LUMBER
CHESTER, W. VA.
EV 7-1197

HI-LIFT AND BULLDOZER WORK $9.00 PER HOUR DIAL FU 6-5618.

D & K EXCAVATING
Basements — Septic tanks installed. Backhoe service. Fill dirt. Free estimates. Reasonable rates. FU 6-5374 or FU 6-4081.

Water Well Drilling
HOWARD DOTSON
Evenings Dial FU 6-5437

Unit Concrete Steps
Precast with or without platforms. Ornamental iron railings for Steps and patio. FU 5-4377 or FU 6-6125

MODEL HOME IMPROVEMENT CO.
Ernest Hanlon FU 5-6861 — John Merical FU 5-4379

Michael Ferlaino & Son
CONTRACTORS of block, brick stone laying, patios, steps, sidewalks, concrete porches, retaining walls, basements done reasonable. FU 6-5424. Free estimates.

CARPENTER work new and remodeling. Also cement work George Salsberry. FU 6-5185.

FACE BRICK
All colors, Norman and Standard sizes
HAROLD F. SMITH
Toronto, Ohio LE 7-3191

Water Well Drilling
DEMING PUMPS
PIPE AND FITTINGS
Supreme Water Conditioned Units
52 Gallon Electric Hot Water Heaters
MILLER BROTHERS
DRILLING COMPANY
River Road FU 5-1289

EXCAVATING—GRADING
Cellars, Water, Sewer Ditches
Plate Excavating
Wellsville LE 2-2504

HI-LIFT and BACK HOE SERVICE ALL KIND OF EXCAVATING, JACK HENRY, FU 6-5660.

8x8x16 Block
Volino Brothers
19½—CASH AND CARRY
State St. East End FU 5-0580

ALUMINUM & ASBESTOS—SIDING
Roofing — Plumbing
Building-Remodeling-Repairs
Donovan Contracting
Dial 387-1042

Luxurious Kitchens
Wood or plastic laminates. We will install, or do it yourself. General remodeling. Triple-track windows. Free estimates. Dial LE 2-2603
WILCOX & CLARK

SAVE on heating and painting with aluminum siding and asbestos shingles. Call W. B. Latta FU 5-9450 (after 5 FU 6-6201)

D & K Cement Work
Footers, sidewalks, driveways, patios, basements, garages. Free estimates. FU 6-4081 or FU 6-5374

New Homes and Remodeling
N. C. Seckman, building contractor
Day FU 5-7890 Evenings FU 5-1933

38 COAL DEALERS

Pittsburgh Coal
HARRY SHIELDS FU 6-5253

Top Soil, Fill Dirt, Slag, Gravel, Sand, and Coal
Bob Yeager FU 5-5407

PITTSBURGH COAL
GEORGE ALLMON
FU 5-6900 - FU 5-1268

39 WANTED TO BUY—SWAP

LARGE Corner Lot. 120X100. Located at Town & Country home site. 3 miles in back of Chester, on Rt 2. Value $900, will sell or trade for boat or equal value. EV 7-0392.

WANTED TO BUY
Scrap Iron and Metals
I Beams—ANGLES from 1x1 up
CHANNELS-PLATE
S. CAPLAN
NEW LOCATION
River Road FU 5-9670

Enlarger wanted, 4 x 5, condenser. Call EV 7-1202 after 6.

We Buy Used Furniture And Appliances
Call FU 6-5946

40 PLANTS—SEEDS—SERVICE

Your Lawn has suffered all spring and summer. See us about what you can do to revive and save your lawn.
VERNON DELL
GARDEN CENTER
Calcutta-Cannons Mills Rd.

Save both time and money in filling your needs. Read the Want Ads.

LIVESTOCK

41 LIVESTOCK FOR SALE

1 CHESTNUT mare, bred back with 4 month-old colt at side. 1 bay mare bred back with 2 month filly at side. Both mares are good riding horses. Call FU 5-2692.

EARN money while you sleep. Buy a registered Hereford cow with Big Calf at side and rebred, 3 opportunities to make money.
VERNON DELL FARMS
Calcutta-Cannons Mills Rd.
FU 6-5757

PONY for sale. Very gentle. Saddle and bridle, $90. FU 5-0473 after 6 p. m.

Ponies For Sale
Contact Mr. Appleby, LE 2-2661

41-A FARM SUPPLIES

GRAVELY tractors, new and used authorized Dealer Richard Bray 106 N. 3rd St. Toronto LE 7-1333

CHAIN SAWS
Brand new 4½ horsepower chain saws only $89.50. No longer $159. needed for this size saw. Pay only $9.00 down and $8.00 per month. 2 year's free service on these saws. See us now or save this ad for future use. Open till 10 p. m. Close Saturday at 3.
MORELAND SAW SHOP
Malvern-New Harrisburg Rd.
TOWARDS MALVERN
1 mile North of New Harrisburg

Freezer bags and boxes for freezing fruits and vegetables.
WELLSVILLE FEED & SUPPLY CO.
320 Lisbon St., Wells. LE 2-1588
Pughtown Ph. New Cumberland 556
Open till 8 P. M. each evening

USED EQUIPMENT, John Deere "M" with implements. Farmall "A" with rotary mower and implements. Used lawn mowers and riding tractors.
KIBLER EQUIPMENT CO.
Columbiana. Phone IV 2-4659. Your International Harvester Dealer.

RYE FOR SOWING
SMITH FARM SUPPLY
DIAL FU 6-6438

Ford and Ferguson plow shares. Ferguson Tractor Sales Wellsville 522 Oak Grove Road LE 2-1737

WHEELHORSE TRACTORS, WRIGHT SAWS, NEW AND USED GEISZ TRACTOR SALES
SUB STATION ROAD
EAST LIVERPOOL FU 6-6023

2 Full Size Saddles
Call FU 6-4169

ROTARY CUTTER AND LANDSCAPING TOOLS FOR RENT LE 2-2661

42 FEED SUPPLIES

Wind Ridge Farm
SECOND CUTTING ALFALFA HAY. DIAL 573-9724

Hay for sale, 75c at the barn, 80c delivered. Phone FU 5-7358

43 DOGS—CATS—PETS

FOR SALE — Registered German Shepherd puppies, with papers. LE 2-2290.

Pump, Filter, Charcoal, Glass Wool, and Tubing. COMPLETE—$4.95
DOT'S AQUARIUM
And Pet Supply Shop
Open 9 a. m. to 9 p. m. daily
201 Ravine St. FU 5-2331

Stud Service. German Shepherd. Mostly import blood lines. Champion A.K.C. pedigree. EV 7-1644

Watch for Opening
J & S Tropical Fish, FU 5-9740

IDEAL GIFT SHOP
Gifts, tropical fish, supplies. Rt. 30, 5 mi. S. Lisbon, HA 4-3025

APRICOT COLORED canary, excellent singer. Also bird cage and stand. Call EV 7-1566.

COCKER SPANIEL PUP FOR SALE CALL LE 2-4303.

2 SIAMESE KITTENS FOR SALE PHONE 387-2348

4 week old guinea pigs
BABE'S PETLAND
6th Ave. LaCroft FU 5-3515

RED BONE COON DOG FOR SALE. CALL LE 2-2930.

FOR SALE, little chihuahua. A.K.C. will sacrifice $25. Call FU 6-5805.

TOY FOX TERRIER puppies. Also stud service. Tiny K-9 Kennels, Taylor Ave., New Waterford Ohio Glendale 7-2196.

43-A POULTRY SUPPLIES

Light and heavy laying, leghorn hens. 50c each. FU 5-2351

44-A AUCTION SALE

AUCTION
Old Legion Building, Glenmoor
Every Wed. 7:30 P.M. FU 6-6992

AUCTIONEER
JONATHAN C. MASON 386-6820
Cattle Sale Saturday 12 Noon
Ponies Horses and Merchandise
Wednesday 7 p. m.
Elkton Auction Elkton, Ohio

SEE DONALD H. STAFFORD AUCTIONEER AND FARM Realtor, Box 25, East Rochester Ohio, Phone 894-4631.

FINANCIAL

45 MORTGAGE LOAN

Choose the Home Loan With Future and Present Help
Allow extra credit for repairs, remodeling or general home expenses.
The Potters Savings and Loan Company
Wash. & Broadway FU 5-0770

Seller needs cash — Buyer ready to pay, with cash — Classified Ads

FINANCIAL

45 MORTGAGE LOAN

Cash For Your Home! Get the Money Here!
The cash you have plus the financial assistance of the "FIRST FEDERAL" will probably enable you to pay cash and you know "CASH TALKS"
FIRST FEDERAL Savings & Loan Ass'n.
1032 Penna. Ave. East End
Dial FU 5-4204

46 MONEY TO LOAN

Borrow at low interest rates
THE FIRST NATIONAL BANK
E. 5th St. FU 5-3950

ROOMS AND BOARD

47 SLEEPING ROOMS

SLEEPING room near bus terminal. Private entrance. Gentlemen. 412 College. FU 5-3147 or FU 5-9390.

ROOMS AND BOARD

47 SLEEPING ROOMS

DOWNTOWN SLEEPING ROOMS. ELKS CLUB For men. Inquire 139 W. 5th St.

FOR RENT — Sleeping or light housekeeping rooms. Call LE 2-1676.

NICE sleeping rooms, telephone, elevator service. $10 weekly up. Travelers Hotel FU 5-5600

HOTEL WILK, WELLSVILLE 5 minutes from downtown East Liverpool. Single Rooms low as $10.00 weekly and up. PHONE 532-1875.

Clean attractive Sleeping Rooms at the Y.M.C.A. Nightly rates $2.50 plus membership. Weekly Rates $8.35, $8.50, $8.75 and $9.00 as available. Gymnasium, Swimming Pool Showers Weight and Handball Room, TV Room — Dial FU 5-0663.

INN City Motel Office at Johnnies Lunch 5th St., Wellsville. Air-conditioned, and bath. LE 2-2534

49 HOUSEKEEPING ROOMS

2 ROOMS, completely furnished. Privilege of laundry. Call FU 5-6623.

2 AND 3 room furnished apartment for light housekeeping at 519½ Market Apply 304 Washington St., City.

FOR RENT REAL ESTATE

50 HOUSES

FURNISHED 3 room housetrailer. Gentleman preferred. References. FU 6-5933

HOUSE FOR RENT. 454 rear of Mulberry St. $45 a month. FU 6-5314.

½ DOUBLE HOUSE. 5 rooms and bath. Near school. $55 a month. FU 5-5363, after 5 p.m. FU 5-4395.

AVAILABLE in 2 weeks, 5 room house, bath gas furnace, no children and no 4-legged pets. FU 5-3307 after 5 p.m.

BONDY REALTY CO.
$75 A MONTH!
Furnished. Includes all utilities. 4 rooms and bath. 414½ E. 4th. Downtown.
$65 A MONTH!
Includes all utilities. Unfurnished. 1236 Penna. Avenue. East End. Remodeled second floor. 5 rooms and bath. Yard.
$60 A MONTH!
305 West 4th downtown. Duplex. First floor, livingroom, bedroom, kitchen, bath. Wall to wall carpet. Basement. Gas furnace. Porch. Yard. Garage. Includes water! Unfurnished
$55 A MONTH!
Unfurnished 323 Norton. Near town. 7 rooms and bath. Patio.
$42.50 A MONTH!
Owner pays water. 1054 Penna. Avenue, East End. Second floor. 4 rooms and bath. Unfurnished.
$20 A WEEK!
Furnished. Includes all utilities. 106 W. Drury Lane. Two story home. Downtown. 5 rooms and 1½ baths.
BONDY REALTY CO.
CALL 385-6715

Now Vacant on Grant St. Newell: A newly redecorated 4 room and modern bath apartment. It's half of a duplex on ground floor with hardwood floors. $65 per month. Dial EV 7-2917

Vacant Sept. 1, Grant St., Newell: A nice 6 room house and bath with gas furnace, hardwood floors, and in good location. Adults only. Can be seen now by appointment. $85 a month. Dial EV 7-2917

ONE ROOM FURNISHED COTTAGE ON Y. & O. ROAD GARAGE AVAILABLE. LE 2-2833.

FURNISHED 3 room housetrailer. Gentleman preferred $50 a month. References FU 6-5933

2 ROOMS and bath, furnished house. Gas furnace. Nice yard. Located downtown. $40 a month FU 6-4959.

51 APARTMENTS

FOR RENT or sale, 6 rooms and bath. Florida Ave., Chester. Phone EV 7-0115.

DOWNTOWN. 4 rooms furnished. Utilities paid, no pets. Reasonable rates. Private. FU 6-5254.

One room furnished apartment, downtown. All private, utilities furnished, ground floor. $35 per month.

3 room and 4 room furnished apartments on Mulberry St. in East End.
NATIONAL FURNITURE
759 Dresden Ave. FU 5-2243

5 SPECIAL NOTICES

DO IT YOURSELF — SPECIAL —
100,000 BTU GAS FURNACE AND ALL NECESSARY MATERIAL TO HEAT A FIVE ROOM AND BATH HOME
—INCLUDING—
• REGISTERS • PIPE • FITTINGS
• PLUMBING • WIRING • AND ETC.
ALL ONLY $285.00
SAME — ONLY WITH 119,000 BTU OIL FURNACE, COMPLETE WITH 1 TANK — **$465**
TERMS AVAILABLE
CALL US FOR DETAILS
IMPERIAL
1196 ERIE ST. EAST END FU 5-4960

25-A HEATING SERVICE

IRON FIREMAN
Custom Mark II
Users report ⅓ savings on oil . . . cuts service costs . . . gives ideal home comfort.
24 HOUR SERVICE
Repair — parts for all heaters — 35 years experience.
SMITH HEATING
IRON FIREMAN DEALER
Wellsville, Ohio LE 2-1432

27 GOOD THINGS TO EAT

MARKET
OPEN TILL 9
6 DAYS A WEEK
HARTS
Closed Sunday
FRESH SWEET APPLE CIDER
NOW AVAILABLE
Selection of Apples—Homegrown Potatoes—Wide Variety of Vegetables.
HART'S
LOCATED BETWEEN CHESTER AND NEWELL ON ROUTE 66

BUSINESS NOTICES

25 PLUMBING—ROOFING

Show Sanitation
Septic tank pumped, sewer lines cleaned with electric eel. Phone FU 5-8886

SEPTIC TANKS CLEANED CLEAN
$35—One Charge Service.
Richards Sanitary
Service. Cannons Mills. FU 5-4571

AL HISSOM ROOF REPAIR CO. Shingling, Slateing, tinning, gutters and downspouts. NEW work or repairs. Phone FU 6-4796.

Ken-Way Sewer Service
Reasonable Rates. Dial FU 5-2143

CALL ED MALES PLUMBING AND HEATING WORK REASONABLE DIAL FU 5-1502

SAY GOODBYE TO . . . SEPTIC TANK TROUBLES. HERE'S THE GUARANTEE ANSWER.
Sea-Cal
6 TREATMENTS—$2.50
MILLIGAN'S
320-328 Smith St. FU 5-2000

FOR EXPERT SERVICE CALL SANFORD PLUMBING DIXONVILLE — FU 6-5191

R. L. GRIFFIN
Roofing, Spouting; gutter repair
Glenmoor FU 5-5621

PAUL KAPP
DURO PUMP SALES & SERVICE
PLUMBING DIAL FU 5-3485

25-A HEATING SERVICE

YOUNG AND HICKS HEATING 20 YEARS EXPERIENCE 24 HOURS SERVICE all type furnaces—large trade-in Call FU 5-3528

SMITH HEATING
Sells the Best
Repairs the Rest
Free estimates on coal, gas, oil furnaces. Nothing down, up to 5 years to pay balance.
Iron Fireman Dealer
Wellsville, Ohio
LE 2-1432

SCHELL
Heating Company
Tops In Comfort for 32 Years
301 Penna. Ave. FU 5-9129

MUELLER gas conversion with all controls 175,000 BTU $25. Inq. Schell Heating Co., 301 Penna. Ave. FU 5-9129.

EXPERT REPAIR, CLEANING. Free Estimates—Gas, Oil, Coal furnace. Also good used furnaces for sale. Siding-Insulation.
Tri-State Appliance
409 Market St. FU 5-0310

OKEY PARSON, HEATING CONTRACTOR. 1060 RUBICON ST. DIAL FU 5-7171.

FURNACES AND ROOFING
ALL FURNACE CLEANING $12.50
MODERN HEATING & SUPPLY CO.
LE 2-3764

26 MOVING—STORING

VAN leaving for California, Florida, and other U. S. points about Sept. 1. Call Fort Steuben Express Co. AT 3-3686 for free estimates. Agent for Burnham Van Service.

MERCHANDISE

27 GOOD THINGS TO EAT

½ BEEF ready for the freezer. 321 lb. Frank McIntosh. 1½ miles N. of Highlandtown.

SWEET peppers, hot peppers, and Kentucky wonder beans, lima beans, cantelopes, corn, canning tomatoes, pick your own $1.00 bushel. Bring your own containers. Fred Zacharias, LE 2-3926.

BLUE Concord grapes. Mrs. R. E. Simms, Cain Heights. FU 5-7142

Hillyard Farm Market
Tomatoes, sweet corn, lima beans, cabbage, apples, peppers, cucumbers, eggplant, squash, potatoes, melons, pick your own tomatoes $1.00 per bu. One mile east of Chester on Lawrenceville road.

CARROLL'S MARKET
Apples, Potatoes, Watermelon, Cantaloupe, Home Grown Corn and Peaches. Fresh Eggs and Fresh Dressed Chicken. Special 50 pounds home grown potatoes $2.00. Open every day 12 till 10. Sunday 12 till 8. Calcutta-Smiths Ferry Road. 385-5638

FOR SALE — Lima beans, sweet corn, and tomatoes. Inq. 1884 Anderson Blvd.

Have you a two-car garage and no place to keep your car out of the weather? Check over the "junk" stored in the garage, decide what you don't want and sell the surplus through Review Want Ad. Dial 385-4545.

MERCHANDISE

27 GOOD THINGS TO EAT

WEEKEND SPECIAL
U.S. No. 1 potatoes, 10 lb. 39c pecks 39c, 25 lb. sack 79c. R. C. Cola, 12, 16 oz. bottles 97c plus deposit.
CRAIG PRODUCE MARKET
1603 Main St., Wellsville, Ohio

TOMATOES, pick your own, 75c bushel. Bring own containers. Don Hayes Farm, ¼ mile S. of Rogers on Rt. 7.

HART'S MARKET
FRESH APPLE CIDER and APPLES, Home grown Potatoes. Many other Fresh vegetables. Open daily except Sunday. Chester-Newell Rd.

Conkle Farms
McIntosh apples $1.00 bushel up. All varieties in season. Prune plums $3 bushel, pick them yourself. Tomatoes $1.00 bushel, pick them yourself. Also produce at stand by Kinsey Bar.

Papania Farm Market
Tree Ripened Peaches
Home Grown Melons
Apples, sweet corn, potatoes, fresh vegetables and eggs. 1 mile east of East Fairfield on Route 558. New Waterford. GLendale 7-2134

Home Grown Peaches, Apples, Corn and Potatoes. Fresh eggs, custom butchering. Freezer service. Beef by the quarter. Hogs by the half or whole.
Carter's Farm Market
Call Rogers CA 7-3343.

28-A SPORTSMEN'S NEEDS

SCOTTY SPORTSMAN trailer for rent. By day or week. Sleeps 4. Phone FU 6-5248.

FALL SALE
3½ hp West Bend Motor $149.50, now $103. 3 hp Johnson $165, now $135. 16 ft. Hardtop $995, now $795. 17½ ft. Cowell Lan Strake—75 hp Electric and generator, trailer, with top $2895, now $2595. CHARLIE'S BOATS AND MOTORS. Phone Salem 337-3756, Route 14, ½ mile North West of Salem, Ohio.

12 FT. boat with 5 hp. motor, and trailer, $195 complete. Harold Krosney, FU 6-4434 - Eve. 7-1909

16 FT. Runabout boat, 35 H.P. outboard engine. Trailer, etc. Reasonable. FU 5-0473 after 6 p. m.

MERCURY MOTORS, BOATS, TRAILERS, REPAIR HINTON MARINERS 1021 CLAIBORNE.

FOR a full line of fishing needs: Rods, Reels, Plugs, Flies, Tents, etc. JOE'S 1440 Tuscarawas Rd., Beaver, Pa.

20% OFF
On all WATER SKIS — SKI ROPES — SKI BELTS — LIFE JACKETS.
BOB'S SPORT SHOP
Evinrude Sales and Service
1062 Penna. Ave. FU 5-5587

We buy, sell, trade used guns. Any size rifle, pistol, or shotgun. Turn your antiques or war relics into cash
GREEN'S IN MIDLAND
Open each Tues. till 9 P. M.
801 Midland Ave. MI 3-2242

29 MISCELLANEOUS FOR SALE

27-INCH steel coal furnace with runs. $15. Quick sale. FU 6-4235.

ONE ONLY
24 in. Cut—DeLuxe Riding Mower. 4 H.P. Briggs & Stratton engine with many built-in Features.
SPECIAL PRICE $239.95
D. M. Ogilvie Co.
East 5th St. FU 5-1414

USED Medicine Cabinet; 2 sets sliding Glass doors complete with track; 1 per fit double hung storm and screen sash; 1 white, Black Carrara Glass Medicine Cabinet sliding mirror doors; 9x9 vinyl tile for 16 sq. Ft. of floor space. MOBILE GLASS CO. FU 5-1199

METAL clarinet, 4 speed transmission for 1946. International truck. Ton Chevrolet rear end. FU 6-6976

CORD wood, any size, $12 per cord. Call Don Henderson anytime. 385-1440 or FU 6-6285.

¼x4x8 PLYWOOD
FOR UNDERLAYMENT—SANDED LIMITED SUPPLY
$2.40
A SHEET CASH AND CARRY
KERR LUMBER
PLENTY OF FREE PARKING
Virginia Ave. FU 5-0800

KITCHEN CABINETS HITT BUILDERS FU 5-2474

Ceramic Wall Tile—53c Sq. Ft.
RAINBOW TILE CO.
519 Market St. 385-5008

Used lumber for sale. 2x10's, 2x5's and flooring. Call FU 5-1993.

Wedding invitations — 100 for $8.50 Personalized napkins, embossed printing. R & R Sales. FU 5-3479

KNAPP SHOE AGENT since 1939. Tony's Shoe Service, 446 Carolina Ave., Chester, W. Va. EV 7-2625.

Benjamin Moore House Paint.
OWEN HARDWARE
519 Mulberry St. FU 5-5757

SELL BICYCLE SHOP Repairs, parts all makes. Theodore Sell, 319 Garfield St. FU 5-7938

Want to sell your home? Call a Want Ad Taker. let her help you.

MERCHANDISE

29 MISCELLANEOUS FOR SALE

60 FT. HAND PUMP. COMPLETE FOR $25. Phone 385-2558.

Deep freeze, boy's 20 inch bicycle, large size child's swimming pool. Call FU 5-6851

LATE MODEL COMPACT SWEEPER WITH ALL ATTACHMENTS. CALL MR. MICK LE 2-3654

PAINT thinner, methanol, acetone solvent, linseed oil, turpentine and alcohol. In your containers. L. and R. Distributors. St. George St. Ext., back of Patterson Foundry Phone FU 6-5084.

MONTGOMERY WARD riding mower for sale $70. Call FU 6-6488.

14/2 Romex 250 ft. coil $7.42

All outdoor light fixtures 50% off list.
SAYRE ELECTRIC CO.
401 Market St. FU 5-2520

Jugs and wide mouth jars for sale. For information Call FU 5-5461

Ceramic Tile Installed
MARTIN KITCHENS EV 7-0833
523 Louisiana Ave. Chester, W. Va.

GIRLS white shoe roller skates, size 6. Like new. Plus case. $8 complete. FU 5-2258.

Bottle Gas
CARNEY GAS SERVICE
Call Lisbon HA 4-5504

OIL stove, $30. Boys roller skates, size 8, $20. 3 girl scout uniforms, $3 each. 2 bird cages, $1 each. Phone FU 5-0677.

HOMELITE Chain Saw Sales and Service. All Homelite parts available. ALSO RENTALS CALL US.
BOYD LUMBER
Y. & O. Road, Rt. 267 FU 6-4064

Winchester 32 special Carbine $55; Remington 410 auto. shotgun, model 11-48 as new, $75. Ricney Wallace, Jeweler, Toronto, Ohio.

Built in bars and equipment for basement playrooms.
VAN FOSSAN KITCHENS
St. Clair and Manor Lane
Bill Van Fossan FU 5-5116

SEVEN pump jacks complete, Stanley Router with door jig, nails in keg lots 2-inch roll insulation, 66-inch steel venetian blind and stroller. Dial 385-3857.

Boys Schwinn bicycle. Price. $15. Phone FU 5-1632.

GIRL'S winter coat, 2 skirts, sweaters, rain coat, scarfs, size 12, $10. Car coat, size 5, $1.50. 8 hamsters 90c each. Inquire 346 Lisbon St., Wellsville.

1950 CHEVROLET, $35. Shop Smith power tool. $100. Call FU 6-4516.

DRAPERY Hardware
KEY TO WINDOW BEAUTY!
WE HAVE IT!
Adjustable Traverse Rods
CURTAIN RODS
SASH RODS
CAFE RODS
ALL DRAPERY FITTINGS
RINGS—TAPE—CLIPS—ETC.
Werkheiser's Hardware
Chester, W. Va. EV 7-0733

Cement—Sakrete
Electrical Supplies
Plumbing Supplies
Paint—Varnish—Enamel
Glenmoor Hardware
Open till 9 p. m. FU 5-1806

BOTTLED GAS
JOE BUCHHEIT
Rt. 21, Dewey Ave. FU 6-5391

Back to school Foot Lockers and Gym bags. Lowest price in town. OUTDOOR ARMY STORE, 112 E. 6th St.

Custom Kitchens
BIRCH SUPPLY CO.
Dial FU 6-6464

29-A GIFT SUGGESTIONS

AAA Membership makes a fine gift Columbiana County Motor Club. 213 E. 4th St. AAA FU 5-2020

30 SPECIALS AT THE STORES

SAVE ⅓
12x12 Beige Scroll Design Carpet, All Wool, Was $159.
Now Only $106
M & W Floor Covering
319 Market St. FU 5-5342

EVERLASTING Vinyl Latex Paint $2.98 per gallon
WEIR WALLPAPER
416 Market St. FU 5-9446

CLEARANCE
FISHING EQUIPMENT 40% off
KEM-TONE 40% off
McLAIN TIRE & APPLIANCE
104 E. 4th St. FU 5-3737

31 HOUSEHOLD GOODS

Electric refrigerators $19.50 up. Gas ranges $15 up. Kitchen sets $15.00 up.
STAR FURNITURE
616 Walnut St. FU 6-6080

GAS Heating Stove with Automatic Pilot. Almost New. Phone FU 5-7024.

30-INCH gas Kenmore range, excellent condition $100. 10-piece dining-room suite $75. FU 5-2811 after 6.

NEW 3 ROOM OUTFIT—$166
KING'S BARGAIN CENTER
122 E. 5th Street

MAHOGANY diningroom furniture, good condition. Light green carpet and lining. FU 5-6816.

HOTPOINT electric stove with push button control. Excellent condition. FU 6-6145.

A Want Ad can find it. Dial 385-4545—Say Ad Taker

MERCHANDISE

31 HOUSEHOLD GOODS

KNEE HOLE DESK 19.95
CHOICE OF WALNUT OR MAHOGANY
Bring this ad with you
S. A. Silverman Son Furniture Hardware Appliances
Open Saturdays till 9 P. M.
(Payday Tuesday till 9 P. M.)
527 Midland Ave. MI 3-2649

ONE ONLY
NEW Frigidaire Dryer. No. DDA62 Now reduced to $139
Bell Appliance
508 Mulberry St. FU 5-9300

L & W TV MART
RCA WHIRLPOOL APPLIANCE at Werkheiser's Hardware
200 Carolina Ave. EV 7-0733
CHESTER, W. VA.

Used Coolerator refrigerator in excellent condition $45
GEER FURNITURE
1711 Main St. Wellsville
LE 2-3307

Cooking range, washing machine, dinette set, Admiral 21 inch T. V. cedar chest, bed and dresser, T.V. chair, call 385-1180

WALNUT, 5 drawer Chest, $10. Hoover Sweeper in use, $5. 3 ladies coats size 38, $10 for lot. Inquire 930 Denver St. West End.

Used Furniture

5 Piece Walnut dinette set	$39.95
2 Piece Green livingroom suite	$29.95
2 Piece Blue Livingroom suite	$39.95
8 Piece diningroom suite	$59.95
5 Piece Walnut bedroom suite	$59.95
Kelvinator Refrigerator	$29.95

CROOK'S
112 E. 5th St. FU 5-2370

APARTMENT size Frigidaire, $40. Nice clean White Star gas range, $35, good condition. FU 5-5115.

Mueller gas furnace, 85,000 B.T.U. with controls. Phone FU 5-6847

Allen Furniture Co.
450 Midland Ave. Midland, Penna.
Chests; dressers, beds, tables, dishes; C. F. DALLAS, Dealer, 351-353 Main St., Wellsville Dial 386-6867.

BABY BED, complete, $25. And Tappan stove, $40. Call LE 2-3477.

METAL single bed, complete, with vanity. Color mahogany. $30. Phone FU 6-5314.

PORTABLE TV, den chair, all household furniture. 129 E. Church Lane. Upstairs.

SPECIAL
SAVE $50
Refrigerator - Freezer
150 LB. FREEZER
13.8 Cu. Ft. Refrigerator
Completely Frost Free
ONLY $319.90. REG. $369.95
No Money Down
MONTGOMERY WARD
E. 5th St. FU 6-4600

3 piece Maple Livingroom Set. Floor sample. Reduced—$99.
RESNICK'S
417 Market St. FU 6-6330

2 piece livingroom suites of foam rubber, Nylon. Beautiful styles, sturdy construction. Real values and large selection of colors, styles and fabrics to choose from at a low, low price of just $89.95.

5 piece Bedroom suite	$79.95
5 piece Chrome sets	$39.95
Double tub Dexter Washer	$149.95

Washable lamp shades 50c
ADKINS DISCOUNT HOUSE
OPEN TILL 10:30 p. m.
1810 Harvey Ave. East End

Bath tubs, closet units, lavatories cabinet sinks, refrigerators. M. F. Staats, Virginia Ave. FU 5-5329.

RCA Whirlpool conventional washer, 4 years old $40. Call LE 2-1390.

The store that has everything GOODYEAR 653 Walnut St. Dial FU 5-3139

Rollaway Bed complete	$10
Wringer Washers	$39.95 up
4 Piece Bedroom suite	$35
Dinettes	$10 up
Televisions	$39.95

27 inch coal furnace with blower
7 piece dining room suite $58
Mac's Discount Store
Dresden Ave. FU 5-9865

FINANCE COMPANY TAKES BIG LOSS
Repossessed, 4 months old and looks as new as tomorrow. Save over $200.00. Includes big 6 drawer double dresser, roomy chest, full size bookcase bed, 2 piece convertible sofa bed with matching chair, 3 modern tables, 2 smart table lamps, 5 piece extension dinette with stainproof top, double door utility cabinet. Full price only $269.00. Pay only $2.75 per week. See it at MEGDAL'S, 540 Midland Ave., Midland, Pa. Open every night till 9:00!

DRAFTED INTO ARMY
Take Over Payments
3 rooms of FURNITURE includes: 2 piece 100% Nylon Livingroom suite, 2 step tables, and matching cocktail table, 2 end table lamps, and 9x12 rug. No Pad Needed; Beautiful 3 piece Bedroom suite with dresser, mirror, chest, and Bookcase Bed; 5 piece dinette with marproof top, also 9x12 linoleum; pre-owned Kelvinator included. TAKE OVER LOW PAYMENTS, Balance due $326.80. ASK for G I 210
FURNITURE CITY WAREHOUSE
118 West Second St.
MONDAY Thru FRIDAY 9 to 9
SATURDAY 9 TO 5
Phone FU 5-3830

ONE ONLY
13.6 cu. Foot 2 door Kelvinator Refrigerator with automatic defrost. $289.95 with trade.
Blackmore Refrigeration
1254 Penna. Ave. FU 5-3972

GAS RANGE, formica top table and 4 chairs. Call FU 5-2682.

Review Want Ads sell anything home. A 50c ad helped sell a $75,000 home.

MERCHANDISE

31 HOUSEHOLD GOODS

Used glass showcases, 8x7 wall and miscellaneous counters.
Custom Floors & Furniture
1497 Market St. Youngstown, Ohio

30 inch Sunray gas range; Kelvinator range and refrigerator with 100 Lb. Freezer; G.E. Television Blonde, automatic tuning; 5 piece dinette; Many other articles. NELSON'S FURNITURE CORNER Vine & Ravine Sts. Open 12 Noon Till 9 p. m.

GAS space heater. Heats 5 rooms. Jumping chair, table model T.V. needs repair. Side arm water tank. Or 9-2769.

USED FURNITURE
2 piece sofa bed suite
36 inch gas range
Table Model TV
2 piece livingroom suite
Wheatley Furniture

Antiques used Furniture next to the Skyview Theater in Calcutta. Open 6 days a week closed Monday.

BEAUTIFUL 8 - piece Berkey & Gay diningroom suite, $65. Almost new Maytag washer, $60. Walnut bedroom suite, $25. Hotpoint electric stove, $40. Modern livingroom suite, $45. End and coffee tables, and lamps, etc. FU 5-4058 or FU 5-5258.

FOR SALE — Hardwick apartment size stove. G.E. refrigerator. 2 metal beds. Kitchen cabinet. Round table and buffet. Call FU 6-5856 before 3 p.m. or after 8 p.m.

FOR the Best Used Furniture and Appliance Buys
Visit Our USED Department
SMITH & PHILLIPS
409 WASHINGTON STREET
DIAL FU 5-1215

UNIVERSAL gas range, 2 bedroom suites, 1 set of pipe threaders, 1 to 2-inch. LE 2-3604.

32 WEARING APPAREL

CHILD'S clothing. 8 dresses, heavy plastic raincoat. 2 winter coats. All size 12. All. $20. FU 6-5814

BOYS 1-piece snow suit, size 4. In good condition.
Phone EV 7-1722.

34 MUSICAL INSTRUMENTS

Wilson Piano Service
TUNING and REPAIR
147 W. 3rd St. FU 5-5867

7 upright pianos, tuned, standard pitch delivered, one is quite small. $75 to $85

2 Hammond chord organs like brand new condition with beavertail walnut finish. Your choice $695

Floor sample Stereo consoles only 3 left at very low prices. Starting at $159.95

Celli Music Center
625 St. Clair Ave. FU 5-1622

FOR SALE — Nice old violin. Italian label. Call Wellsville. LE 2-3842.

PIANO TUNING—MINOR REPAIR. ROY DUFFIELD Dial 532-2083 1525 Commerce St., Wellsville

35 BUSINESS EQUIPMENT

Sinks, Registers, Bottle Coolers
TRIANGLE PRODUCTS
Restaurant Supplies and Equipment
629 St. Clair Ave. FU 6-4549

Restaurant Equipment and Supplies
ACME SALES CO.
1135 Main St. LE 2-3200

35-A OFFICE SUPPLIES

FOR SERVICE
Typewriter and Adding Machines Repair All Makes Factory Approved Work Guaranteed
McCaskey and R. C. Allen
Kennedy Office Supply
110 W. 5th St. Dial FU 5-2970

36 BUILDING MODERNIZATION

Stanley Rice Contractor
HOMES BUILT, REMODELED, REPAIRED. FU 5-6969

Water Well Drilling
Pumps, Pipe and Fittings. Repair work done. R. G. Smith Drilling R.D. No. 1 Chester EV 7-0127

MIKE PUSATERI
excavating, cellars dug, grading, bulldozing and septic tanks installed. Let us haul your top soil or fill dirt. Call FU 5-9560 or Dave Dray FU 5-7990. Equipment radio dispatched. Call anytime.
TRY US FOR SERVICE

Water Well Drilling
Deming Water Pumps
O. E. Miller, FU 5-8931

BRICK block, and stone work. Retaining walls a specialty. Wm. Patrick. FU 5-9593 or FU 5-0261.

C & O CONTRACTING
New construction, remodeling, kitchen and bath installation, aluminum and asbestos siding, low rates, free estimates. EV 7-0726 or EV 7-0193

CASH AND CARRY
Concrete Block
8 x 8 x 16
19½c
Central Sewer Pipe At Toronto Plant
642 WASHINGTON AT 2-3386

Roy Ward Excavating
General grading, septic tanks, basements, back-hoe, and shingle tabs. EV 7-0357

Andrews Excavating
Basements, General Grading
Hookstown 573-4385 or 573-9285

The smallest thing that does the most work, the fastest at the lowest cost, is a want ad. Dial 385-4545.

MERCHANDISE

36 BUILDING MODERNIZATION

EXCAVATING
PHONE FU 5-9685

PLASTERING
LE 2-4266 HAROLD BUCHER

12 Inch Trenching
Water, gas line, drain, underground cable, etc. Quick and efficient. Minimum damage to landscape. Phillip Artman Ca 7-2316 Clarkson.

EXCAVATING—BULLDOZING GRADERS. HI-LIFT FOR CELLARS. GUS KLAVUHN. LE 2-3691

Aluminum Siding Canyon Stone, Cool-Ray Awnings, Storm Windows and Doors. Free Estimates. 532-1426.

J. W. Crews
HOME IMPROVEMENTS

W. W. TRAVIS BUILDER — New homes, additions and alterations. New roofs, siding, shingles, storm windows and insulation. Free estimates. FU 6-4941.

Use thoroseal for water-proofing all masonry surfaces. White, Gray and Colors.
You'll be glad you did.
MIDLAND MILLING AND SUPPLY CO.
Dial Mission 3-3623
850 Railroad Ave. Midland, Pa.

For All Your Building Needs
Wrights Cash and Carry Lumber Co.
NOW IN THE FORMER CARROLL MOTORS BUILDING
740 Dresden Ave. 385-4310

Aluminum siding, garage doors, awnings, storm windows and ornamental iron.
R. J. McGrew FU 5-2622

For all your building needs shop:
CHESTER LUMBER
CHESTER, W. VA.
EV 7-1197

HI-LIFT AND BULLDOZER WORK $9.00 PER HOUR DIAL FU 6-5618.

D & K EXCAVATING
Basements — Septic tanks installed. Backhoe service. Fill dirt. Free estimates. Reasonable rates. FU 6-5374 or FU 6-4081.

Water Well Drilling
HOWARD DOTSON
Evenings Dial FU 6-5437

Unit Concrete Steps
Precast with or without platforms. Ornamental iron railings for Steps and patio. FU 5-4377 or FU 6-6125

MODEL HOME IMPROVEMENT CO.
Ernest Hanlon John Merical
FU 5-6861 FU 5-4379

Michael Ferlaino & Son
CONTRACTORS of block, brick stone laying, patios, steps, sidewalks, concrete porches, retaining walls, basements done reasonable. FU 6-5424. Free estimates.

CARPENTER work new and remodeling. Also cement work George Salsberry. FU 6-5185.

FACE BRICK
All colors, Norman and Standard sizes
HAROLD F. SMITH
Toronto, Ohio LE 7-3191

Water Well Drilling
DEMING PUMPS
PIPE AND FITTINGS
Supreme Water Conditioned Units
52 Gallon Electric Hot Water Heaters
MILLER BROTHERS
DRILLING COMPANY
River Road FU 5-1289

EXCAVATING—GRADING
Cellars, Water, Sewer Ditches
Plate Excavating
Wellsville LE 2-2504

HI-LIFT and BACK HOE SERVICE ALL KIND OF EXCAVATING, JACK HENRY, FU 6-5660.

8x8x16 Block
Volino Brothers
19½—CASH AND CARRY
State St. East End FU 5-0580

ALUMINUM & ASBESTOS—SIDING
Roofing — Plumbing
Building-Remodeling-Repairs
Donovan Contracting
Dial 387-1042

Luxurious Kitchens
Wood or plastic laminates. We will install, or do it yourself. General remodeling. Triple-track windows. Free estimates. Dial LE 2-2603
WILCOX & CLARK

SAVE on heating and painting with aluminum siding and asbestos shingles. Call W. B. Latta FU 5-9450 (after 5 FU 6-6201)

D & K Cement Work
Footers, sidewalks, driveways, patios, basements, garages. Free estimates. FU 6-4081 or FU 6-5374

New Homes and Remodeling
N. C. Seckman, building contractor
Day FU 5-7890 Evenings FU 5-1933

38 COAL DEALERS

Pittsburgh Coal
HARRY SHIELDS FU 6-5233
Top Soil, Fill Dirt, Slag, Gravel, Sand, and Coal
Bob Yeager FU 5-5407

PITTSBURGH COAL
GEORGE ALLMON
FU 5-6900 - FU 5-1268

39 WANTED TO BUY—SWAP

LARGE Corner Lot. 120X100. Located in Town & Country home site, 3 miles in back of Chester, on Rt 2. Value $900, will sell or trade for boat or equal value. EV 7-0392.

WANTED TO BUY
Scrap Iron and Metals
I Beams—ANGLES from 1x1 up
CHANNELS-PLATE
S. CAPLAN
NEW LOCATION
River Road FU 5-9670

Enlarger wanted, 4 x 5, condenser. Call EV 7-1202 after 6.

We Buy Used Furniture And Appliances
Call FU 6-5946

40 PLANTS—SEEDS—SERVICE

Your Lawn has suffered all spring and summer. See us about what you can do to revive and save your lawn.
VERNON DELL
GARDEN CENTER
Calcutta-Cannons Mills Rd.

Save time and money in filling your needs. Read the Want Ads.

LIVESTOCK

41 LIVESTOCK FOR SALE

1 CHESTNUT mare, bred back with 4 month-old colt at side. 1 bay mare bred back with 2 month filly at side. Both mares are good riding horses. Call FU 5-2692.

EARN money while you sleep. Buy a registered Hereford cow with Big Calf at side and rebred. 3 opportunities to make money.
VERNON DELL FARMS
Calcutta-Cannons Mills Rd.
FU 6-5757

PONY for sale. Very gentle. Saddle and bridle, $90. FU 5-0473 after 6 p. m.

Ponies For Sale
Contact Mr. Appleby, LE 2-2661

41-A FARM SUPPLIES

GRAVELY tractors, new and used authorized Dealer Richard Bray 106 N. 3rd St. Toronto LE 7-1333

CHAIN SAWS
Brand new 4½ horsepower chain saws only $89.50. No longer $159. needed for this size saw. Pay only $9.00 down and $8.00 per month. 2 year's free service on these saws. See us now or save this ad for future use. Open till 10 p. m. Close Saturday at 3.
MORELAND SAW SHOP
Malvern-New Harrisburg Rd.
TOWARDS MALVERN
1 mile North of New Harrisburg

Freezer bags and boxes for freezing fruits and vegetables.
WELLSVILLE FEED & SUPPLY CO.
320 Lisbon St., Wells. LE 2-1588
Pughtown Ph. New Cumberland 556
Open till 8 P. M. each evening

USED EQUIPMENT. John Deere "M" with implements. Farmall "A" with rotary mower and implements. Used lawn mowers and riding tractors.
KIBLER EQUIPMENT CO.
Columbiana. Phone IV 2-4659. Your International Harvester Dealer.

RYE FOR SOWING
SMITH FARM SUPPLY
DIAL FU 6-6438

Ford and Ferguson plow shares. Ferguson Tractor Sales Wellsville 522 Oak Grove Road LE 2-1737

WHEELHORSE TRACTORS, WRIGHT SAWS. NEW AND USED
GEISZ TRACTOR SALES
SUB STATION ROAD
EAST LIVERPOOL FU 6-6023

2 Full Size Saddles
Call FU 6-4169

ROTARY CUTTER AND LANDSCAPING TOOLS FOR RENT
LE 2-2661

42 FEED SUPPLIES

Wind Ridge Farm
SECOND CUTTING ALFALFA HAY. DIAL 573-9724
Hay for sale, 75c at the barn, 80c delivered.
Phone FU 5-7358

43 DOGS—CATS—PETS

FOR SALE — Registered German Shepherd puppies, with papers. LE 2-2290.

Pump, Filter, Charcoal, Glass Wool, and Tubing. COMPLETE—$4.95
DOT'S AQUARIUM
And Pet Supply Shop
Open 9 a. m. to 9 p. m. daily
201 Ravine St. FU 5-2331

Stud Service. German Shepherd. Mostly import blood lines. Champion A.K.C. pedigree. EV 7-1644

Watch for Opening
J & S Tropical Fish. FU 5-9740

IDEAL GIFT SHOP
Gifts, tropical fish, supplies. Rt. 30, 5 mi. S. Lisbon. HA 4-3025

APRICOT COLORED canary, excellent singer. Also bird cage and stand. Call EV 7-1566.

COCKER SPANIEL PUP FOR SALE CALL LE 2-4303.

2 SIAMESE KITTENS FOR SALE. PHONE 387-2346

4 week old guinea pigs
BABE'S PETLAND
6th Ave. LaCroft FU 5-3515

RED BONE COON DOG FOR SALE. CALL LE 2-2930.

FOR SALE, little chihuahua. A.K.C. will sacrifice $25. Call FU 6-5805.

TOY FOX TERRIER puppies. Also stud service. Tiny K-9 Kennels. Taylor Ave., New Waterford Ohio Glendale 7-2196.

43-A POULTRY SUPPLIES

Light and heavy laying, leghorn hens. 50c each. FU 5-2351

44-A AUCTION SALE

AUCTION
Old Legion Building, Glenmoor Every Wed. 7:30 P.M. FU 6-6992

AUCTIONEER
JONATHAN C. MASON 386-6820
Cattle Sale Saturday 12 Noon
Ponies Horses and Merchandise
Wednesday 7 p. m.
Elkton Auction Elkton, Ohio

SEE DONALD H. STAFFORD AUCTIONEER AND FARM Realtor, Box 25, East Rochester Ohio, Phone 894-4631.

FINANCIAL

45 MORTGAGE LOAN

Choose the Home Loan With Future and Present Help
Allow extra credit for repairs, remodeling or general home expenses.
The Potters Savings and Loan Company
Wash. & Broadway FU 5-0770

Seller needs cash — Buyer ready to pay, with cash — Classified Ads

FINANCIAL

45 MORTGAGE LOAN

Cash For Your Home! Get the Money Here!
The cash you have plus the financial assistance of the "FIRST FEDERAL" will probably enable you to pay cash and you know "CASH TALKS"
FIRST FEDERAL Savings & Loan Ass'n.
1032 Penna. Ave. East End
Dial FU 5-4204

46 MONEY TO LOAN

Borrow at low interest rates
THE FIRST NATIONAL BANK
E. 5th St. FU 5-3950

ROOMS AND BOARD

47 SLEEPING ROOMS

SLEEPING room near bus terminal. Private entrance. Gentlemen. 412 College. FU 5-3147 or FU 5-9390.

ROOMS AND BOARD

47 SLEEPING ROOMS

DOWNTOWN SLEEPING ROOMS. ELKS CLUB For men. Inquire 139 W. 5th St.

FOR RENT — Sleeping or light housekeeping rooms. Call LE 2-1676.

NICE sleeping rooms, telephone, elevator service. $10 weekly up. Travelers Hotel FU 5-5600

HOTEL WILK, WELLSVILLE 5 minutes from downtown East Liverpool. Single Rooms low as $10.00 weekly and up. PHONE 532-1875.

Clean attractive Sleeping Rooms at the Y.M.C.A. Nightly rates $2.50 plus membership. Weekly Rates $8.35, $8.50, $8.75 and $9.00 as available. Gymnasium, Swimming Pool Showers Weight and Handball Room. TV Room — Dial FU 5-0663.

INN City Motel Office at Johnnies Lunch 5th St., Wellsville. Air-conditioned, and bath. LE 2-2534

49 HOUSEKEEPING ROOMS

2 ROOMS, completely furnished. Privilege of laundry. Call FU 6-5623.

2 AND 3 room furnished apartment for light housekeeping at 519½ Market Apply 304 Washington St., City.

FOR RENT REAL ESTATE

50 HOUSES

FURNISHED 3 room housetrailer. Gentleman preferred. References. FU 6-5933

HOUSE FOR RENT. 454 rear of Mulberry St. $45 a month. FU 6-5314.

½ DOUBLE HOUSE, 5 rooms and bath. Near school. $55 a month. FU 5-5363, after 5 p.m. FU 5-4395.

AVAILABLE in 2 weeks, 5 room house, bath gas furnace, no children and no 4-legged pets. FU 5-3307 after 5 p.m.

BONDY REALTY CO.
$75 A MONTH!
Furnished. Includes all utilities. 4 rooms and bath. 414½ E. 4th. Downtown.
$65 A MONTH!
Includes all utilities. Unfurnished. 1236 Penna. Avenue. East End. Remodeled second floor. 5 rooms and bath. Yard.
$60 A MONTH!
305 West 4th downtown. Duplex. First floor, livingroom, bedroom, kitchen, bath. Wall to wall carpet. Basement. Gas furnace. Porch. Yard. Garage. Includes water! Unfurnished
$55 A MONTH!
Unfurnished 323 Norton. Near town. 7 rooms and bath. Patio.
$42.50 A MONTH!
Owner pays water. 1054 Penna. Avenue, East End. Second floor, 4 rooms and bath. Unfurnished.
$20 A WEEK!
Furnished. Includes all utilities. 106 W. Drury Lane. Two story home. Downtown. 5 rooms and 1½ baths.
BONDY REALTY CO.
CALL 385-6715

Now Vacant on Grant St. Newell: A newly redecorated 4 room and modern bath apartment. It's half of a duplex on ground floor with hardwood floors. $65 per month. Dial EV 7-2917

Vacant Sept. 1, Grant St., Newell: A nice 6 room house and bath with gas furnace, hardwood floors, and in good location. Adults only. Can be seen now by appointment. $85 a month. Dial EV 7-2917

ONE ROOM FURNISHED COTTAGE ON Y. & O. ROAD GARAGE AVAILABLE. LE 2-2833.

FURNISHED 3 room housetrailer. Gentleman preferred $50 a month. References FU 6-5933

2 ROOMS and bath, furnished house. Gas furnace. Nice yard. Located downtown, $40 a month. FU 6-4959.

51 APARTMENTS

FOR RENT or sale, 6 rooms and bath. Florida Ave., Chester. Phone EV 7-0115.

DOWNTOWN, 4 rooms furnished. Utilities paid. No pets. Reasonable rates. Private, FU 6-5254.

One room furnished apartment, downtown. All private, utilities furnished, ground floor. $35 per month.

3 room and 4 room furnished apartments on Mulberry St. in East End.

NATIONAL FURNITURE
759 Dresden Ave. FU 5-2243

5 SPECIAL NOTICES

DO IT YOURSELF
— SPECIAL —
100,000 BTU GAS FURNACE AND ALL NECESSARY MATERIAL TO HEAT A FIVE ROOM AND BATH HOME
—INCLUDING—
- REGISTERS
- PLUMBING
- PIPE
- WIRING
- FITTINGS
- AND ETC.

ALL ONLY $285.00
SAME — ONLY WITH 119,000 BTU OIL FURNACE, COMPLETE WITH 1 TANK — **$465**
TERMS AVAILABLE
CALL US FOR DETAILS
IMPERIAL
1196 ERIE ST. EAST END FU 5-4960

25-A HEATING SERVICE

IRON FIREMAN
Custom Mark II
Users report ½ savings on oil ... cuts service costs ... gives ideal home comfort.
24 HOUR SERVICE
Repair — parts for all makes — 35 years experience.
SMITH HEATING
IRON FIREMAN DEALER
Wellsville, Ohio LE 2-1432

27 GOOD THINGS TO EAT

MARKET
OPEN TILL 9
6 DAYS A WEEK
Closed Sunday
FRESH SWEET APPLE CIDER NOW AVAILABLE
Selection of Apples — Homegrown Potatoes — Wide Variety of Vegetables.
HART'S
LOCATED BETWEEN CHESTER AND NEWELL ON ROUTE 66

FOR RENT REAL ESTATE

51 APARTMENTS

3 ROOM unfurnished garage apartment. Gas furnace, no pets or children. Inquire 317 Carolina Ave. or EV 7-0855.

Three room furnished apartment, ground floor, private bath. Located on Walnut Street. $15.00 per week.

Lisle Apartments
INQUIRE 313 BROADWAY
DIAL FU 5-2217

Furnished apartment 3 rooms and bath, ground floor private, all utilities. Adults only. $65 month 386-4206.

1 and 3 room furnished apartments, downtown Utilities paid; private entrance. Dial FU 5-3143.

LARGE Unfurnished 3 room apartment on St. Clair Ave. in Maplewood. All private. Call FU 6-6096.

3 LARGE unfurnished rooms. Private entrance and bath. No price over phone. EV 7-0177.

1ST FLOOR, 3 rooms furnished apartment. Private entrance and shower bath. $15 weekly. Inquire 413 College St. or FU 6-4568.

PERFECT FOR COUPLE. Very close to downtown. Carpeted. Private entrance. Automatic gas heat. 510½ E. 5th St. 4 unfurnished rooms, bath kitchen and sunporch. Dial FU 5-3900

FOR RENT 4 and 5 room apartments. Hardwood floors, tile bath, private entrance, carport, and yard With wonderful view of Ohio River. $50 and $60 per month. Call FU 6-5702 or FU 6-5614.

Unfurnished apartment; 3 large rooms, private entrance and bath. Ogden St. All private. FU 5-4036

UNFURNISHED 4 rooms and bath. 2nd floor apartment. Private entrance. Gas furnace heat. Garage available. 659 Lincoln Ave. Inq. EV 7-2050 or rear Cook's Upholstering Shop, 658 Green Lane.

Apartment Unfurnished, 4 rooms and bath. Hardwood floors. Gas furnace, private entrance. Must be seen to be appreciated. Call FU 5-1179

Unfurnished 2 room apartment with private bath. 2nd floor. Call after 4 p. m. FU 5-3398

Chester, 3 large furnished rooms. Private bath, utilities paid, $15 week. Call EV 7-1314

Beautiful apartment. Strictly private. Livingroom, built in kitchen, 2 bedrooms, tile bath, basement. Gas furnace. Seperate utilities. EV 7-2348

3 room with bath, unfurnished apartment. All modern conveniences, laundry and garage. FU 6-5308

CITY MARKET BUILDING
Unfurnished apartment, livingroom, kitchen, bath, all electric, garbage disposal, wired for TV, steam heat and water furnished. 2 bedrooms - $60 per month.
DIAL FU 5-0419

Efficiency apartment, suitable 1 or 2 working people Nice location close to town. FU 6-6678

UNFURNISHED 3 rooms. Private bath - entrance. $25 a month. Inq. 126 W. 3rd St.

FURNISHED apartment in private home. Each with private bath. Also 3 room unfurnished apartment. Inq. 517 Market St., Ann's Restaurant.

3 room apartment, first floor, all private. Adults only. 1166 Penna. Ave. Phone 386-4538

Chester apartment, 2 nicely furnished rooms, private bath on 1st floor, private entrance. Utilities paid. Adults only. Call EV 7-2265 or 515 Carolina Ave.

4 LARGE, unfurnished rooms, over Wilson's Printing House. 213 Market St. Call FU 5-9463.

CHESTER — 3 UNFURNISHED ROOMS AND BATH. GAS FURNACE. PHONE EV 7-1244.

WELLSVILLE, 4 rooms, 2nd floor, unfurnished apartment with bath. Automatic gas heat. Private entrance, Utilities paid. EV 7-1522 1522.

4 ROOMS, bath. Nicely furnished. All modern conveniences. 1715 Alpha St. FU 6-6339.

3 room and bath furnished apartment with TV. Adults only. Inquire RED ROSE SALON of BEAUTY 120 W. 4th Street.

55 FARM PROPERTY

ACCEPTING bids on 70 acre farm, suitable subdivision lots. Glasgow, Rt. 45. LE 2-3657

19 acres with solid 4 room home. Needs minor repair and paint. 2 miles from Chester, on Lawrenceville Rd. Exceptional buy, $3,000. Fred Cheuvront, Sr.

57 WANTED TO RENT

WANTED, 2 or 3 bedroom home. Beaver Local school district. References. FU 6-5902 or FU 5-2916

FOR SALE REAL ESTATE

58 PROPERTIES, City-Suburban

1573 GLOBE ST. — Very good East End location, 5 rooms and bath, gas furnace, modern kitchen, wall to wall carpet, nice yard near Market and schools. FU 6-5218.

3 BEDROOM ranch style home. Good location in Wellsville. Immediate possession. LE 2-1013.

FURNISHED 3 ROOM APARTMENT WITH BATH.
DIAL FU 5-2851

FOR SALE REAL ESTATE

58 PROPERTIES, City-Suburban

KAISER'S SERVICE

PARKWAY near HOPPLES CORNER. NEW 1-floor frame with aluminum siding. 5 rooms, bath, 3 bedrooms, floor to ceiling closets, hardwood floors. Custom kitchen, attached garage, FULL BASEMENT, oil heat, big lot. Easy terms. No. 127

LINCOLN SCHOOL DISTRICT. Comfortable 9 room home. New kitchen complete with range. New gas furnace, 1½ baths, 4 bedrooms, hardwood trim and floors downstairs. Full basement, corner lot, MOVE IN NOW. Asking $15,500.00. No. 244

HIGHLAND COLONY. Over 1 acre landscaped lot with many large trees. Restricted neighborhood, excellent residential area. Close to schools, bus, churches and stores. 9 room frame home, 4 bedrooms, 1 full bath, 2 powder rooms. Hot water heat. Offered far below replacement cost. No. 245

OAKMONT. 1 acre building lot, lawn, shade and fruit trees. New 2-car block garage. Only $4,500.00. No. 266

The Kaiser Agency
502 Walnut St.
REAL ESTATE—INSURANCE
FU 5-2311 FU 6-5141

Remember

IT IS OUR LOSS IF WE FAIL TO SELL YOUR PROPERTY, BUT WE SELDOM FAIL TO DELIVER A SATISFACTORY SALE TO BUYER AND OWNER ALIKE. WE ARE REAL ESTATE BROKERS WITH YEARS OF EXPERIENCE. YOUR LISTING WITH US IS GIVEN EXPERT SERVICE — THERE IS NO CHARGE UNLESS, SATISFACTORY SALE IS COMPLETED.
NO SUNDAY CALLS PLEASE.

The Happy Locator
ANN BELL
Dorothy Bell Fowler
BROKER
Office—FU 5-0590. Eve. FU 5-9272
RUTH McCOY LE 2-2775

IRISH Ridge Road, 3 Bedrooms, 1 story frame home just 5 years old, large living room, lovely kitchen with oven, range, cabinets, sinks, all built in. Very nice bath. Big press in each room. Storm windows, screens for entire house. Hardwood floors, nice full basement, newly painted inside and out. Electric heat, basement garage. Home in A-1 condition, 2.3 acres level land. 1 acre located real good to build on, or sell off in lots. FU 6-5642

Newell, 5 rooms, bath, gas furnace, storm windows. FU 5-0444 after 4 p. m.

WELLSVILLE—Close to Mason Super Food. 247 Wells Ave. 5 rooms and bath. $4500. FU 5-4605.

Wellsville
6 room home with bath and ½. Ideally located, 2 blocks from school on Broadway. Call LE 2-2356

COMPLETELY remodeled 6 room home. 1½ tile baths. Automatic heat, full basement, single garage. FU 5-7473.

FOR SALE, cheap, 4 room house, closed in porch, cellar unfinished. Call EV 7-0387.

BRICK, 3 acres, 3 bedrooms, 1½ baths, swimming pool, many other features. Glenmoor area $23,000. LE 2-1760.

For Sale By Builder
Newly constructed brick veneer ranch type home Hill Addition, level corner lot, 3 bedrooms, ceramic tile bath, built-in electric kitchen, plastered 2 car garage, blacktop drive. City water, sewer. $20,000. FU 5-0813. Shown by appointment only.

Crossword Puzzle

ACROSS
1. Beleaguerment
6. Grade of society
11. Envelop
13. Make different
14. Charm
15. Proposals
16. God of Tuesday
17. Wage, price agency: abbr.
19. Bit
20. Spry
22. Social function
24. Abscond
27. Up-to-date
29. Inflammable hydrocarbon
31. Short-winded
32. Plain in Palestine
33. A figure of speech
35. Eskimo knife
37. Pointed tool
38. Rom. road
41. Similar
43. New Hampshire state flowers.
45. Fixed charges
46. Catches
47. Salad plant
48. Sloping part

DOWN
1. Tribe
2. Secretly
3. Pitcher
4. Fondness: Ir.
5. A right of way
6. Explosive device
7. Reversal: comb. form
8. First game in a series
9. Frames for stretching cloth
10. Bitter vetch
12. Ger. E. Afr. coin
18. Branch of the sea
20. Watering place
21. Overturning
23. Some indefinitely
24. Oil-yielding tree
25. Crescent-shaped
26. An ear-bone: var.
28. Appointed to arrive
30. Age
31. Birds of prey
36. Haw. instruments: colloq.
38. Sp. length unit
39. Frosted a cake
40. Caama
41. Curve
42. Worm
44. Gibbon

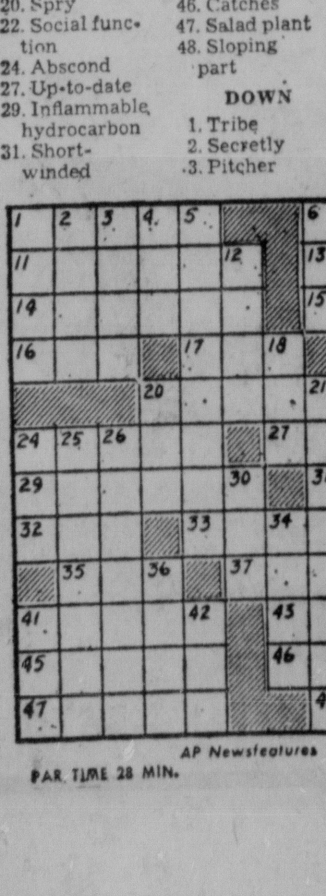

Solution of Saturday's Puzzle

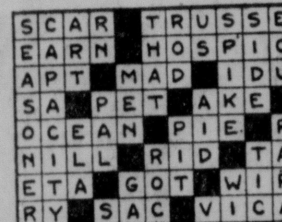

PAR TIME 28 MIN. AP Newsfeatures 9-3

GASOLINE ALLEY

FOR SALE REAL ESTATE

58 PROPERTIES, City-Suburban

FU 6-6666

A very excellent ranch type, three bedroom home on MAPLE DRIVE in CALCUTTA. Attached garage, all hardwood floors, full basement, custom kitchen, cemented drive and many other extras. It is a perfect location on a 100 x 159 ft. lot and the price is just $20,600

A very fine three bedroom brick one and a half story home on UPPER MINERVA STREET for $16,000. Replacement costs would cost you double this amount and this is not an old home. It's a beautiful divided basement, six room and bath. Completely finished large large bedroom upstairs that will accommodate several children if necessary. Cedar closets, hardwood floors, beautifully decorated, double detached garage and a good gas furnace, location is excellent and you're sure to love it.

An especially attractive 5 room home at 1009 MAY STREET for the low price of $6,000. New furnace, completely redecorated, and convenient to town and Westgate School. Family just out grew the home.

George Bright
REAL ESTATE OFFICE FU 6-6666
131 East Sixth St.
Licensed in Ohio and W. Va.
MR. BRIGHT FU 5-8990
MR. ROBERTSON FU 5-2794
MR. DAVIES FU 5-5133

YOU DESERVE A HOME

MAPLEWOOD—Four rooms and bath, tile brick, only about twelve years old and in very nice condition, gas furnace, clean, all city utilities. $5,300

934 LISBON STREET—Brick duplex with nice large rooms, gas hot water heating system, fine view of the Ohio River — income from one apartment will pay for it easily. Only $6000

451 GARDENDALE AVENUE, Near St. Clair — Two story home, two or three bedrooms, some nice carpeting, gas furnace, automatic gas water heater, concrete block garage. To settle an estate, look it over and make an offer.

WESTGATE RAMP (7th St.)—A cheerful older home with lots of room for a good sized family, fireplace in the living room, basement, gas heat, good spacious yard plus multiple garages in the rear. It does need some fixing, but has fine location and is worth the effort. $7,000

Merl McSwegin
REALTOR
609 Broadway FU5-4261
EVENINGS
MR. McSWEGIN FU 5-2912
MR. LEWIS FU 5-2012

A Beautiful 4 Bedroom, Two Story Frame home with gas furnace, Bath with Shower. Large kitchen with Youngstown cabinets. Carpeted stairs, hall diningroom, and livingroom, 5 acres. Large frontage on paved road beyond Country Club. For appointment call
CHUCK SAYRE
RANDOLPH ASSOCIATES
FU 5-7520

Northside Area
3 bedroom home. Large carpeted livingroom. Diningroom. Kitchen. 1½ baths. 2 sundecks. Full basement. Close to bus, church, and school. $12,000
For appointment
Call FU 5-8887

NEW ranch type modern home. 3 bedrooms, 1½ baths. Living room dining room area, built-in kitchen, snack bar, hardwood floors, attached garage, full basement. Excellent well, natural soft water, on wooded lot, Highland Drive, Calcutta, $17,900. FU 5-1453

CALCUTTA
Cannons Mills Road. 8 rooms and bath, gas furnace. Aluminum storm windows and doors. Large lot. 3 room cottage in rear. Immediate possession. $8,500. $2,500 down, balance $55 per month on G.I. Loan. Call FU 6-4015

FIVE ROOM HOUSE FOR SALE.
PHONE FU 5-9407.

Save both time and money in filling your needs. Read the Want Ads.

FOR SALE REAL ESTATE

58 PROPERTIES, City-Suburban

Chester Property

PENNA. AVENUE—6 room and bath frame home, with New aluminum and stone siding, full basement, and on a 40x140 ft. Lot. $6,500

WE HAVE a 3 room and bath frame home on Phoenix Avenue on a 30x105 ft. lot. An excellent residential location. $3,800

LAUREL HEIGHTS, CHESTER—A 5 room and bath, 2 bedroom frame home. Good water. Full basement. 4 large level lots (approximately 1 acre). This ground ideal for additional homes. $12,000

A 6 ROOM and bath frame home with full basement, on Carolina Avenue in the heart of Chester. $9,500

GOOD INCOME PROPERTY, Center of Chester. Restaurant with all equipment and small apartment building. Business and apartment complete, only $18,000. CALL US FOR DETAILS.

LISTINGS WANTED

Fowler Real Estate
CHESTER, W. VA. EV 7-1082
Charles Davis, Salesman
Evenings EV 7-2623

REDUCED

LARGE BRICK (OLDER HOME) HOME, WITH APPROXIMATELY 4 ACRES OF NICE LAYING LEVEL GROUND. (GOOD BUILDING LOTS)
3-LARGE BEDROOMS, LARGE LIVINGROOM, LARGE DININGROOM, LARGE KITCHEN, MODERN BATH ON FIRST FLOOR. ENCLOSED BACK PORCH, OPEN FRONT PORCH. BASEMENT WITH GOOD COAL FURNACE.
WELL HOUSE WITH 2 GOOD WELLS.
THIS IS AN OLDER HOME, BUT IT IS IN EXCELLENT CONDITION THRU-OUT. OWNER HAS JUST REDUCED THE PRICE FROM $12,000.00 TO $9,500.00

LEO N. CAPEHART REALTOR
Office phone 385-4338
Bob Guyton 385-0387
Geo. Hayes 1-424-7665

DRESDEN AVENUE—See this one to appreciate it. Six rooms, bath, powder room and first floor, gas fired hot water heat, new aluminum storm windows and screens, living room and dining room carpeted. Many other features. Price $7,900.00

BRADSHAW AVENUE — Buy this nice five room dwelling with new gas furnace, and pay for it with income from a modern three room and bath garage apartment on the rear of the lot. All for $13,500.00.

C. W. HENDERSHOT
REALTOR
517 Broadway FU 5-1370
GLEN V. WILSON FU 5-3227

CHESTER

FAIRVIEW Avenue—A 7 room frame home with garage. About ½ acre.

LAWRENCEVILLE — 4 room frame home. Gas heat, Reduced to sell.

HILLTOP—A 4 room red brick home with garage and basement recreation room. Lot 60 x 200

Indiana Avenue—7 room frame home, apartment down. 4 sleeping rooms up.

E. G. Jackson Agency
CHESTER, W. VA. EV 7-1245

Northside $10,500
Living room, dining room, kitchen, breakfast room. 2 bedrooms, bath, gas furnace. Hardwood floors. A-1 shape. See inside. FU 5-1695 after 4 p. m.

6 Room Home
With all conveniences. Lot 80x170. For appointment call after 4 p. m. FU 5-3188

2 New Brick homes under construction in Spruce Court
FU 5-9193 FU 6-6811

Cape Cod 3 bedroom home, modern kitchen, built in oven and range, garage, storm windows, small down payment, assume 4½% GI Loan. Immediate possession FU 6-4446.

FOR SALE REAL ESTATE

58 PROPERTIES, City-Suburban

CHESTER - NEWELL PROPERTIES

ROUTE 2, CHESTER: This new four bedroom home with hardwood floors, built-in range and oven, oil furnace, game room and garage in basement can be yours for $17,500

LINCOLN ST., NEWELL: This 4 room red brick veneer home on a large lot has hardwood floors, plastered walls, gas furnace, concrete block garage and a full basement and, it is only six years old. $12,600

NEAR RACE TRACK: Now reduced. $1,000 down and owner will finance balance on this 5 room and bath home with coal furnace, garage and ½ acre of ground. No closing costs.

INDIANA AVE., CHESTER: $1,000 down and owner will finance balance on this five room and bath home with gas furnace. No closing costs. Total price $4,750

FIRST ST., CHESTER: 1 acre of ground. Price $2,500

ROUTE 30, 3½ acres of ground. Price $2,500

Mills Realty Service
Don Mills, Broker
EV 7-2917
SALESMEN
Bill White EV 7-0813
Violet Strosneider EV 7-0696

732 ST. CLAIR AVE. This building consists of a 6 room apartment upstairs, also a 4 room apartment plus a large storage room. Building is in need of some repair. Any reasonable terms accepted. Selling price $3,900

938 MYLER PARK. Here is a nice 6 room home with 3 bedrooms, bath, hardwood floors, modern kitchen, full basement, gas furnace, 2 car garage with lot 100 x 150. FHA Approved. Price $18,000

627-627½ MINERVA ST. Here is a remodeled double brick house with 5 rooms and bath on each side with new gas furnaces. This location is convenient to the downtown area. Has total income of $105.00 per month. Selling price $9,700.00

DOLAND AGENCY
REAL ESTATE—INSURANCE
Office FU 5-2006
FU 5-2998 Evening Service

A Little Bit Of Cash
Will Buy
One of These Homes

$4,000
Newly remodeled 6 room residence in West Point. $500 down payment, balance monthly.

$6,000
Two story 6 room and bath frame residence. Located 740 Avondale Street.

The Hilbert Agency
Formerly Geo. H. Owen & Co.
REALTORS and INSURANCE AGENTS
514 Washington St. FU 5-4900

For Sale By Owner
Two bedroom brick home. Marble sills, aluminum sliding windows, aluminum awnings, integral garage. Large landscaped lot. Furnished or unfurnished. Located at intersection of Rt. 2 and Rt. 30, Laurel Heights. Priced to sell. Phone Logan Wells, EV 7-2850

Cottage at 430 College St. 5 rooms and bath. Reduced to $6,500. Phone 385-2634

For Sale or Rent
5 rooms, modern kitchen and bath. Full basement, gas furnace. Orchard Grove Ave. FU 6-6508.

ST. CLAIR AVE., Calcutta. 6 rooms. 120 ft. frontage. Nice location. $7,500. For appointment call Mr. Gray, Salesman, Randolph Associates. FU 5-4823.

ALBEE home open daily — take Route 30 East to Laughlin's Corners, turn right on 168 follow to Route 18 straight through to 6 miles south of Burgettstown. Look for big sign on Route 18.

3 bedroom home now under construction. Call C. Shapiro Builders FU 5-0806.

To talk to thousands within hours place a Review Want Ad. Dial 385-4545 to place your inexpensive Want Ad.

FOR SALE REAL ESTATE

58 PROPERTIES, City-Suburban

SELLING at cost. Glenmoor area. Briar Hill stone 3 bedrooms, 2 baths, built in kitchen, double garage. LE 2-1760.

4 ROOMS and bath. Chester City Limits. A bargain at $4,200. Phone FU 5-9141.

TWO 5 room houses and lot. No reasonable offer refused. Phone FU 6-5130.

For Sale To Anyone
4 bedroom house, located 118 W. 4th or dial FU 5-3148

INDIANA Ave. opposite Chester Central School. 6 rooms and 2 baths. Priced to sell.
Harper Real Estate
Chester, W. Va. EV 7-0149

59 BUSINESS PROPERTY

Less's Restaurant & Bar
FOR SALE IN CHESTER.
CALL AFTER 6 P. M.
EV 7-0031

2 MODERN office rooms, formerly occupied by McWhorter Real Estate. Call 385-0850.

64 LOTS

TWO adjoining lots 271x200 ft. Vale St., Glenmoor. Priced at ½ of appraised value. Other restricted lots. Terms to suit buyer. FU 5-3383.

FOR SALE — 100 ft. x 200 ft. lots. Good location. Take your pick at $250 to $550. Dial FU 5-0612.

65 FARM AND TRACTS

6 ROOMS AND BATH FARM HOUSE WITH 13 ACRES FOR SALE. DIAL FU 5-2954.

66 WANTED REAL ESTATE

J. O. JOHNSON
REAL ESTATE—INSURANCE
120 Virginia Ave. Call EV 7-1330

To buy, sell, or rent real estate contact
O'Hara Realty Co.
1925 Clark Ave. LE 2-1511

to Buy or Sell Property fast Peek with Pete!!
Pete Amato, Realtor
Wellsville LE 2-2611

C. W. Arnold
REALTORS INSUROR
416 Main St. LE 2-2250

We are in need of all kinds of listing of houses for sale. We have a number of cash buyers wanting reasonably priced homes. Remember, there is no charge unless property is sold.

The Hilbert Agency
REALTORS and INSURANCE AGENTS
514 Washington St. FU 5-4900

ADAM MORT, Realtor
We need Farms 386-4206

The ZAGULA AGENCY
REAL ESTATE—INSURANCE
NEWELL, W. VA. EV 7-1145

DALE K. ALLISON
REAL ESTATE—INSURANCE
Chester, W. Va. EV 7-2008
Kent T. Manley, salesman EV7-0288

S. G. Mayles Real Estate
CHESTER, W. VA. EV 7-0426

AUTOMOBILES

69 HOUSE TRAILERS

24 Ft. Pacemaker 3 Room, and Bath $695. We Buy and Sell.
REESE TRAILER SALES
Empire, Ohio LE 7-3889

TRAILER space available. Inq. Sunnyside Court, 3 miles west E. Liverpool Rt. 30 & 7.

1961, 10 Wides, $3675 up
First line models, no seconds, guaranteed quality and service.
Brewster Mobile Homes
Toront, Ohio LEhigh 7-1526

Housetrailer and Lot. Beaver Local District
Phone FU 5-8995.

8 x 45 foot Liberty House Trailer in good condition.
Phone LE 2-3691

VALLEY TRAILER COURT spaces for rent, all sizes, laundry, city bus, super market close. 1503 Penna. Ave. FU 6-6578.

Free trip to Elkhart, Indiana, the mobile home capital, for anyone that's going to buy a mobile home, travel trailer, or camper this year. Inquire at Stewart's Trailer Sales. Don't miss this chance to see the hundreds of units put on display by M.H.MA., STEWARTS, Rt. 7 south.

Trailer Space. Lots 75x100
ECHO DELL TRAILER COURT
Beaver Local District FU 6-4555

70 MOTORCYCLES—BICYCLES

26-INCH BICYCLE
$15.
CALL EV 7-1673.

2 SCHWINN bikes, 1 girl's 24 inch, 1 boy's 20 inch. $30 for both or $15 each. EV 7-1996.

71 ACCESSORIES & SUPPLIES

1 PAIR 800 - 14 winter treads. Like New. $25
Call FU 5-0728

1½ ton Dodge Rear end and housing. Red Shed. E. 2nd FU 5-9780.

Mufflers $5.95 up. Installed Free
TUCKER AUTO WRECKING
2260 Harvey Ave. FU 6-6071

NEWLY rebuilt, 1955 Merc-o-Matic transmission $35. See Earl Boggs, Irondale, Ohio.

FRONT end and transmission with overdrive for 1955, 6-cylinder Plymouth. LE 2-3174

THE HOUSE OF A THOUSAND CARS
Parts for all cars from 1938 to 1958. Satisfaction Guranteed.
LACKEY'S AUTO PARTS
State Rt. 7 Pottery Addition
Ph. Steubenville O AT 2-3679

72 REPAIRING—SERVICE

GREENIE'S AUTOMATIC TRANSMISSION SERVICE
We specialize in all automatics.
1625 Penna. Ave. FU 5-5530

Complete Auto Ignition Service
Wilson Battery & Ignition
630 Dresden Ave. FU 5-7127

The Want Ad is a salesman that can sell anything from a castle to a kite. Call 385-4545, ask for "Want Ad Department."

AUTOMOBILES

72 REPAIRING—SERVICE

AUTO GLASS installed, also Residential, Commercial, Glass shelving, used safety glass. Phone 385-1199. MOBILE GLASS CO. 718 Daisy Alley. Rear Nazarene Church.

TRY OUR 99c LUBRICATION
HAMILTON MOBIL SERVICE
GLENMOOR FU 5-1689

BROKEN GLASS IN YOUR CAR FOR A PERFECT FIT SEE
Winland Plate Glass Co.
MINERVA ST. FU 5-3228

Bud Buchheit Garage
FU 5-1149

GENERAL AUTO REPAIRS BY "ZEKE"
1814 Harvey Ave. 385-2742

Tri-State's Most Complete Automotive Machine Shop.
SMITH AUTO PARTS
4th and Broadway FU 5-1405

FRONT-END ALIGNMENT
WHEELS BALANCED
Smoot Auto Repair
Carolina Ave. EV 7-1791

AUTOMATIC TRANSMISSION SERVICE and GENERAL REPAIR
JOHNSON'S AUTO REPAIR
313 Azalea Ave. FU 5-7027

Mufflers Installed $6.95
HAMILTON CITIES SERVICE
1149 Penna. Ave. FU 5-0541

Mufflers Installed $6.95
HAMILTON CITIES SERVICE
1149 Penna. Ave. FU 5-0541

Auto Painting, Compact car work
CHUCK GOODMAN
1642 Penna. Ave. FU 6-5685

Wheel Adjustment 100% Accurate
WATSON MOTORS
242 West Sixth St. FU 5-3570

Fletcher Auto Wrecking
Used Parts. All Makes. LE 2-4452

New Used—Rebuilt Parts
For All Makes Cars
ART'S AUTO PARTS
2202 Clark Ave., Wells.
Dial LE 2-1940
R. D. No. 1 East Liverpool, O.
Dial FU 6-4136

Brakes Relined
Auto Polishing, Simonizing
B & J SERVICE
2049 Lisbon St. FU 5-5895

73 TRUCKS · TRAILERS

GMC 1950 Pickup truck
8 foot bed $139
Call FU 5-4299 after 5

FOR SALE — 1951, 2 ton Chevrolet dump truck, 1955 motor. Newly overhauled. $450. FU 6-4269.

WIMMER MOTORS
GMC TRUCKS
Sales and Service
660 Walnut FU 5-2229

73-A TRAILER RENTALS

Tow Bars $3 per day
AL'S ATLANTIC SERVICE
3rd and Walnut St. Rt. 30 385-1452

74 WANTED AUTOMOBILES

Wanted Cars For Parts
Used Parts sold. EV 7-1932. R. Hart

75 AUTOMOBILES FOR SALE

75 AUTOMOBILES FOR SALE

QUALITY PLUS
At
LITTEN'S
"By George"

1960 Comet $1495
4 door sedan, has radio, heater, standard transmission, light blue finish, one local owner, low mileage.

1960 Rambler $1495
Classic super 4 door sedan, radio, heater, standard transmission, dark gun metal gray finish, one local owner.

1959 Mercury $1095
2 door sedan, with radio, heater, automatic drive, power steering, power brakes, gold and white tu tone finish, real nice.

1959 Ford $1095
4 door sedan, V8 engine, radio, heater, automatic drive, beautiful white and beige finish, other extras.

1958 Oldsmobile $1195
88 series 4 door sedan, radio, heater, automatic drive, blue and white tu-tone finish, a real nice car.

1957 Ford $695
Fairlane 500 4 door hardtop, radio, heater, automatic drive, power steering, green and white tu-tone finish, very clean.

LITTEN'S
"By George"
433 Walnut FU 5-1220

FOR SALE — 1954 Ford, V-8 engine. In fair condition. Phone FU 5-2791.

1956 VOLKSWAGON convertible. A-1 condition. New paint. $600. East Palestine Ga 6-2002.

FOR SALE—1952 Studebaker Hawk. Radio and heater. Automatic. Bucket seats. FU 5-0906.

Plymouth sedan — 1949, 4 door. 4 new tires. In excellent condition. $175. Call FU 5-5196.

1961 CORVAIR
MONZA SERIES 2 door with low mileage, radio, heater, automatic transmission, and bucket seats. This car is in immaculate condition throughout.

SUBURBAN AUTO SALES
LARRY REED
Route 170—Calctta FU 5-4764

IT always pays to deal with "OLD" BOB CURRAN for your next car at Mike Turk Inc. FU 5-4676

For sale — 1956 Dodge Coronet. 4 door. 6 cylinder. Fine condition throughout. Call FU 5-0940.

1956 Oldsmobile $150
Call FU 6-4169

1953 FORD club coupe, radio and heater. V-8, automatic. $125. EV 7-2199.

AUTOMOBILES

75 AUTOMOBILES FOR SALE

We're Just A Small Dealer With A Big Heart

1960 FORD
Starliner V-8, 2 door hardtop, equipped with radio, heater, automatic drive, low mileage, one owner.

1960 Lark $895
A good economy car with standard transmission, radio, heater and other extras.

1958 Ford $795
Fairlane, 2 door hardtop, finish in a sparkling blue and white, set-off by white wall tires. Factory equipped with radio, heater, V-8, and automatic transmission.

1960 Falcon $1195
2 door sedan with six cylinder engine and standard transmission.

1956 Buick $595
2 door hardtop with tu-tone pink and white finish with white walls, equipped with radio, heater, V-8, automatic drive, power steering and brakes.

1960 Valiant $1295
4 door with green finish and white wall tires. Equipped with 6 cylinder engine and standard transmission.

1960 Ford $1195
Fairlane with V-8, standard transmission, radio, and heater.

SPECIAL

1962 Falcon $2695
Station Wagon—4 Door
A jet-black beauty with automatic transmission, radio, heater, simulated wood trim, full wheel discs, white wall tires, chrome luggage rack, a beautiful matching black and white vinyl interior, and undercoating. An ideal station wagon for the family looking for an economy car, yet all the elegance of a big car.

WELLS MOTOR CO.
Ford In Wellsville
241 Wells Ave. LE 2-1563

BEST TRADES BEST TERMS

1959 Plymouth $995
Belvedere 2 door sedan with 8 cylinder engine, radio, heater, automatic drive, power steering, tu tone finish, and is in very good condition.

1958 Ford $595
2 door custom 300 series equipped with radio, heater, standard transmission, tu tone finish, white wall tires. You see to appreciate.

S & S MOTOR SALES
414 Elizabeth St. East End
Dial FU 5-4170

Before You Buy That NEW or USED Car —Shop
NEWELL CENTRAL SERVICE
Newell, W. Va.
EV 7-2955

1956 Buick Roadmaster Convertible, equipped with power steering, brakes, 6 way seat, electric windows brand new white vinyl top, new paint job, matching black and white leather interior, new battery, generator, and regulator. This car is in perfect shape inside and out. Has been garage kept. Have no objection to taking it to your mechanic. Reason for selling, going into business and need of cash. First $475 buys it. Appply Newell Highway, Chester, 3 doors west of Club 66.

For A Tip Top Deal See
Grafton Motor Sales
327 Main St., Wells. LE 2-1111

IN CHESTER

1960 Dodge $1595
Convertible, with radio, heater, white walls, full power. Top like new.

1957 Plymouth $595
Savoy series 2 door with standard transmission.

1957 Chevrolet $695
4 door sedan with powerglide.

LUDOVICI PONTIAC
SALES and SERVICE
Chester, W. Va. EV 7-2898

You'll always find the best available at the lowest price obtainable with a Wanted To Buy Want Ad.

FOR RENT REAL ESTATE

51 APARTMENTS

3 ROOM unfurnished garage apartment. Gas furnace, no pets or children. Inquire 317 Carolina Ave. or EV 7-0855.

Three room furnished apartment, ground floor, private bath. Located on Walnut Street. $15.00 per week.

Lisle Apartments
INQUIRE 313 BROADWAY
DIAL FU 5-2217

Furnished apartment 3 rooms and bath, ground floor private, all utilities. Adults only. $65 month 386-4206.

1 and 3 room furnished apartments, downtown Utilities paid; private entrance. Dial FU 5-3143.

LARGE Unfurnished 3 room apartment on St. Clair Ave. in Maplewood. All private. Call FU 6-6096.

3 LARGE unfurnished rooms. Private entrance and bath. No price over phone. EV 7-0177.

1ST FLOOR, 3 rooms furnished apartment. Private entrance and shower bath. $15 weekly. Inquire 413 College St. or FU 6-4568.

PERFECT FOR COUPLE. Very close to downtown. Carpeted. Private entrance. Automatic gas heat. 510½ E. 5th St. 4 unfurnished rooms, bath kitchen and sunporch. Dial FU 5-3900

FOR RENT 4 and 5 room apartments. Hardwood floors, tile bath, private entrance, carport, and yard With wonderful view of Ohio River. $50 and $60 per month. Call FU 6-5702 or FU 6-5614.

Unfurnished apartment; 3 large rooms, private entrance and bath. Ogden St. All private. FU 5-4036

UNFURNISHED 4 rooms and bath. 2nd floor apartment. Private entrance. Gas furnace heat. Garage available. 659 Lincoln Ave. Inq. EV 7-2050 or rear Cook's Upholstering Shop, 658 Green Lane.

Apartment Unfurnished. 4 rooms and bath. Hardwood floors. Gas furnace, private entrance. Must be seen to be appreciated. Call FU 5-1179

Unfurnished 2 room apartment with private bath. 2nd floor. Call after 4 p. m. FU 5-3398

Chester, 3 large furnished rooms. Private bath, utilities paid, $15 week. Call EV 7-1314

Beautiful apartment. Strictly private. Livingroom, built in kitchen, 2 bedrooms, tile bath, basement. Gas furnace. Seperate utilities. EV 7-2348

3 room with bath, unfurnished apartment. All modern conveniences, laundry and garage. FU 6-5308

CITY MARKET BUILDING
Unfurnished apartment, livingroom, kitchen, bath, all electric, garbage disposal, wired for TV, steam heat and water furnished. 2 bedrooms - $60 per month.
DIAL FU 5-0419

Efficiency apartment, suitable 1 or 2 working people Nice location close to town. FU 6-6678

UNFURNISHED 3 rooms. Private bath - entrance. $25 a month. Inq. 126 W. 3rd St.

FURNISHED apartment in private home. Each with private bath. Also 3 room unfurnished apartment. Inq. 517 Market St., Ann's Restaurant.

3 room apartment, first floor, all private. Adults only. 1166 Penna. Ave. Phone 386-4538

Chester apartment, 2 nicely furnished rooms, private bath on 1st floor, private entrance. Utilities paid. Adults only. Call EV 7-2265 or 515 Carolina Ave.

4 LARGE, unfurnished rooms, over Wilson's Printing House. 213 Market St. Call FU 5-9463.

CHESTER — 3 UNFURNISHED ROOMS AND BATH. GAS FURNACE. PHONE EV 7-1244.

WELLSVILLE, 4 rooms, 2nd floor, unfurnished apartment with bath. Automatic gas heat. Private entrance. Utilities paid. EV 7-1522 1522.

4 ROOMS, bath. Nicely furnished. All modern conveniences. 1715 Alpha St. FU 6-6339.

3 room and bath furnished apartment with TV. Adults only. Inquire RED ROSE SALON of BEAUTY 120 W. 4th Street.

55 FARM PROPERTY

ACCEPTING bids on 70 acre farm, suitable subdivision lots. Glasgow, Rt. 45. LE 2-3657

19 acres with solid 4 room home. Needs minor repair and paint, 2 miles from Chester, on Lawrenceville Rd. Exceptional buy, $3,000. Fred Cheuvront, Sr.

57 WANTED TO RENT

WANTED, 2 or 3 bedroom home. Beaver Local school district. References. FU 6-5902 or FU 5-2916

FOR SALE REAL ESTATE

58 PROPERTIES, City-Suburban

1573 GLOBE ST. — Very good East End location, 5 rooms and bath, gas furnace, modern kitchen, wall to wall carpet, nice yard near Market and schools. FU 6-5218.

3 BEDROOM ranch style home. Good location in Wellsville. Immediate possession. LE 2-1013.

FURNISHED 3 ROOM APARTMENT WITH BATH.
DIAL FU 5-2851

FOR SALE REAL ESTATE

58 PROPERTIES, City-Suburban

KAISER'S SERVICE

PARKWAY near HOPPLES CORNER. NEW 1-floor frame with aluminum siding. 5 rooms, bath, 3 bedrooms, floor to ceiling closets, hardwood floors. Custom kitchen, attached garage, FULL BASEMENT, oil heat, big lot. Easy terms. No. 127

LINCOLN SCHOOL DISTRICT. Comfortable 9 room home. New kitchen complete with range. New gas furnace, 1½ baths, 4 bedrooms, hardwood trim and floors downstairs. Full basement, corner lot, MOVE IN NOW. Asking $15,500.00. No. 244

HIGHLAND COLONY. Over 1 acre landscaped lot with many large trees. Restricted neighborhood, excellent residential area. Close to schools, bus, churches and stores. 9 room frame home, 4 bedrooms, 1 full bath, 2 powder rooms. Hot water heat. Offered far below replacement cost. No. 245

OAKMONT. 1 acre building lot, lawn, shade and fruit trees. New 2-car block garage. Only $4,500.00. No. 266

The Kaiser Agency
502 Walnut St.
REAL ESTATE—INSURANCE
FU 5-2311 FU 6-5141

Remember

IT IS OUR LOSS IF WE FAIL TO SELL YOUR PROPERTY, BUT WE SELDOM FAIL TO DELIVER A SATISFACTORY SALE TO BUYER AND OWNER ALIKE. WE ARE REAL ESTATE BROKERS WITH YEARS OF EXPERIENCE. YOUR LISTING WITH US IS GIVEN EXPERT SERVICE — THERE IS NO CHARGE UNLESS, SATISFACTORY SALE IS COMPLETED.
NO SUNDAY CALLS PLEASE.

The Happy Locator

ANN BELL

Dorothy Bell Fowler
BROKER
Office—FU 5-0590. Eve. FU 5-9272
RUTH McCOY LE 2-2775

IRISH Ridge Road, 3 Bedrooms, 1 story frame home just 5 years old, large living room, lovely kitchen with oven, range, cabinets, sinks, all built in. Very nice bath. Big press in each room. Storm windows, screens for entire house. Hardwood floors, nice full basement, newly painted inside and out. Electric heat, basement garage. Home in A-1 condition, 2.3 acres level land. 1 acre located real good to build on, or sell off in lots. FU 6-5642

Newell, 5 rooms, bath, gas furnace, storm windows. FU 5-0444 after 4 p. m.

WELLSVILLE—Close to Mason Super Food. 247 Wells Ave. 5 rooms and bath. $4500. FU 5-4605.

Wellsville
6 room home with bath and ½. Ideally located, 2 blocks from school on Broadway. Call LE 2-2356

COMPLETELY remodeled 6 room home. 1½ tile baths. Automatic heat, full basement, single garage. FU 5-7473.

FOR SALE, cheap, 4 room house, closed in porch, cellar unfinished. Call EV 7-0387.

BRICK, 3 acres, 3 bedrooms, 1½ baths, swimming pool, many other features. Glenmoor area $23,000. LE 2-1760.

For Sale By Builder
Newly constructed brick veneer ranch type home Hill Addition, level corner lot, 3 bedrooms, ceramic tile bath, built-in electric kitchen, plastered 2 car garage, blacktop drive. City water, sewer, $20,000. FU 5-0813. Shown by appointment only.

Crossword Puzzle

ACROSS
1. Beleaguerment
6. Grade of society
11. Envelop
13. Make different
14. Charm
15. Proposals
16. God of Tuesday
17. Wage, price agency: abbr.
19. Bit
20. Spry
22. Social function
24. Abscond
27. Up-to-date
29. Inflammable hydrocarbon
31. Short-winded
32. Plain in Palestine
33. A figure of speech
35. Eskimo knife
37. Pointed tool
38. Rom. road
41. Similar
43. New Hampshire state flowers
45. Fixed charges
46. Catches
47. Salad plant
48. Sloping part

DOWN
1. Tribe
2. Secretly
3. Pitcher
4. Fondness: Ir.
5. A right of way
6. Explosive device
7. Reversal: comb. form
8. First game in a series
9. Frames for stretching cloth
10. Bitter vetch
12. Ger. E. Afr. coin
18. Branch of the sea
20. Watering place
21. Overturning
23. Some indefinitely
24. Oil-yielding tree
25. Crescent-shaped
26. An earbone: var.
28. Appointed to arrive
30. Age
34. Birds of prey
36. Haw. instruments: colloq.
38. Sp. length unit
39. Frosted a cake
40. Caama
41. Curve
42. Worm
44. Gibbon

Solution of Saturday's Puzzle

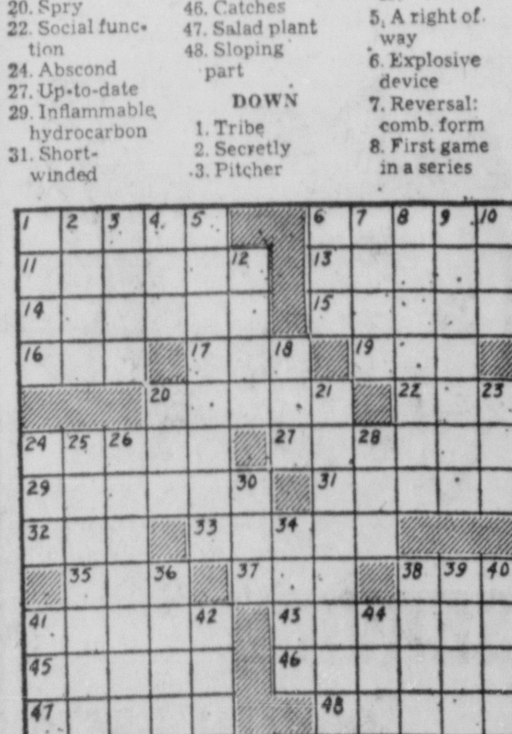

PAR TIME 28 MIN.

GASOLINE ALLEY

FOR SALE REAL ESTATE

58 PROPERTIES, City-Suburban

FU 6-6666

A very excellent ranch type, three bedroom home on MAPLE DRIVE in CALCUTTA. Attached garage, all hardwood floors, full basement, custom kitchen, cemented drive and many other extras. It is a perfect location on a 100 x 159 ft. lot and the price is just $20,600

A very fine three bedroom brick one and a half story home on UPPER MINERVA STREET for $16,000. Replacement costs would cost you double this amount and this is not an old home. It's a beautiful divided basement, six room and bath. Completely finished large large bedroom upstairs that will accommodate several children if necessary. Cedar closets, hardwood floors, beautifully decorated, double detached garage and a good gas furnace, location is excellent and you're sure to love it.

An especially attractive 5 room home at 1009 MAY STREET for the low price of $6,000. New furnace, completely redecorated, and convenient to town and Westgate School. Family just out grew the home.

George Bright
REAL ESTATE OFFICE FU 6-6666
131 East Sixth St.
Licensed in Ohio and W. Va.

MR. BRIGHT	FU 5-8990
MR. ROBERTSON	FU 5-2794
MR. DAVIES	FU 5-5133

YOU DESERVE
A HOME

MAPLEWOOD—Four rooms and bath, tile brick, only about twelve years old and in very nice condition, gas furnace, clean, all city utilities. $5,300

934 LISBON STREET—Brick duplex with nice large rooms, gas hot water heating system, fine view of the Ohio River — income from one apartment will pay for it easily. Only $6000

451 GARDENDALE AVENUE, Near St. Clair — Two story home, two or three bedrooms, some nice carpeting, gas furnace, automatic gas water heater, concrete block garage. To settle an estate, look it over and make an offer.

WESTGATE RAMP (7th St.)— A cheerful older home with lots of room for a good sized family, fireplace in the living room, basement, gas heat, good spacious yard plus multiple garages in the rear. It does need some fixing, but has fine location and is worth the effort. $7,000

Merl McSwegin
REALTOR
609 Broadway FU5-4261
EVENINGS
MR. McSWEGIN FU 5-2912
MR. LEWIS FU 5-2012

A Beautiful 4 Bedroom, Two Story Frame home with gas furnace, Bath with Shower. Large kitchen with Youngstown cabinets. Carpeted stairs, hall diningroom, and livingroom, 5 acres. Large frontage on paved road beyond Country Club. For appointment call
CHUCK SAYRE
RANDOLPH ASSOCIATES
FU 5-7520

Northside Area
3 bedroom home. Large carpeted livingroom. Diningroom. Kitchen. 1½ baths. 2 sundecks. Full basement. Close to bus, church, and school. $12,000
For appointment
Call FU 5-8887

NEW ranch type modern home. 3 bedrooms, 1½ baths. Living room dining room area, built-in kitchen, snack bar, hardwood floors, attached garage, full basement. Excellent well, natural soft water, on wooded lot, Highland Drive, Calcutta, $17,900. FU 5-1453

CALCUTTA
Cannons Mills Road. 8 rooms and bath, gas furnace. Aluminum storm windows and doors. Large lot. 3 room cottage in rear. Immediate possession. $8,500. $2,500 down, balance $55 per month on G.I. Loan. Call FU 6-4015

FIVE ROOM HOUSE
FOR SALE.
PHONE FU 5-9407.

Save both time and money in filling your needs. Read the Want Ads.

FOR SALE REAL ESTATE

58 PROPERTIES, City-Suburban

Chester Property

PENNA. AVENUE—6 room and bath frame home, with New aluminum and stone siding, full basement, and on a 40x140 ft. Lot. $6,500

WE HAVE a 3 room and bath frame home on Phoenix Avenue on a 30x105 ft. lot. An excellent residential location. $3,800

LAUREL HEIGHTS, CHESTER —A 5 room and bath, 2 bedroom frame home. Good water. Full basement. 4 large level lots (approximately 1 acre). This ground ideal for additional homes. $12,000

A 6 ROOM and bath frame home with full basement, on Carolina Avenue in the heart of Chester. $9,500

GOOD INCOME PROPERTY, Center of Chester. Restaurant with all equipment and small apartment building. Business and apartment complete, only $18,000. CALL US FOR DETAILS.

LISTINGS WANTED

Fowler Real Estate
CHESTER, W. VA. EV 7-1082
Charles Davis, Salesman
Evenings EV 7-2623

REDUCED

LARGE BRICK (OLDER HOME) HOME, WITH APPROXIMATELY 4 ACRES OF NICE LAYING LEVEL GROUND. (GOOD BUILDING LOTS)
3-LARGE BEDROOMS, LARGE LIVINGROOM, LARGE DININGROOM, LARGE KITCHEN, MODERN BATH ON FIRST FLOOR. ENCLOSED BACK PORCH, OPEN FRONT PORCH, BASEMENT WITH GOOD COAL FURNACE.
WELL HOUSE WITH 2 GOOD WELLS.
THIS IS AN OLDER HOME, BUT IT IS IN EXCELLENT CONDITION THRU-OUT. OWNER HAS JUST REDUCED THE PRICE FROM $12,000.00 TO $9,500.00

LEO N. CAPEHART
REALTOR

Office phone	385-4338
Bob Guyton	385-0387
Geo. Hayes	1-424-7665

DRESDEN AVENUE—See this one to appreciate it. Six rooms, bath, powder room and first floor, gas fired hot water heat, new aluminum storm windows and screens, living room and dining room carpeted. Many other features. Price $7,900.00

BRADSHAW AVENUE — Buy this nice five room dwelling with new gas furnace, and pay for it with income from a modern three room and bath garage apartment on the rear of the lot. All for $13,500.00.

C. W. HENDERSHOT
REALTOR
517 Broadway FU 5-1370
GLEN V. WILSON FU 5-3227

CHESTER

FAIRVIEW Avenue—A 7 room frame home with garage. About ½ acre.

LAWRENCEVILLE — 4 room frame home. Gas heat, Reduced to sell.

HILLTOP—A 4 room red brick home with garage and basement recreation room. Lot 60 x 200

Indiana Avenue—7 room frame home, apartment down. 4 sleeping rooms up.

E. G. Jackson Agency
CHESTER, W. VA. EV 7-1245

Northside $10,500
Living room, dining room, kitchen, breakfast room. 2 bedrooms, bath, gas furnace. Hardwood floors. A-1 shape. See inside. FU 5-1695 after 4 p. m.

6 Room Home
With all conveniences. Lot 80: 170. For appointment call after 4 p. m. FU 5-3188

2 New Brick homes under construction in Spruce Court
FU 5-9193 FU 6-6811

Cape Cod 3 bedroom home, modern kitchen, built in oven and range, garage, storm windows, small down payment, assume 4½% GI Loan. Immediate possession FU 6-4446.

FOR SALE REAL ESTATE

58 PROPERTIES, City-Suburban

CHESTER - NEWELL PROPERTIES

ROUTE 2, CHESTER: This new four bedroom home with hardwood floors, built-in range and oven, oil furnace, game room and garage in basement can be yours for $17,500

LINCOLN ST., NEWELL: This 4 room red brick veneer home on a large lot has hardwood floors, plastered walls, gas furnace, concrete block garage and a full basement and, it is only six years old. $12,600

NEAR RACE TRACK: Now reduced. $1,000 down and owner will finance balance on this 5 room and bath home with coal furnace, garage and ½ acre of ground. No closing costs.

INDIANA AVE., CHESTER: $1,000 down and owner will finance balance on this five room and bath home with gas furnace. No closing costs. Total price $4,750

FIRST ST., CHESTER: 1 acre of ground. Price $2,500

ROUTE 30. 3½ acres of ground. Price $2,500

Mills Realty Service
Don Mills, Broker
EV 7-2917
SALESMEN
Bill White EV 7-0813
Violet Strosneider EV 7-0696

732 ST. CLAIR AVE. This building consists of a 6 room apartment upstairs, also a 4 room apartment plus a large storage room. Building is in need of some repair. Any reasonable terms accepted. Selling price $3,900

938 MYLER PARK. Here is a nice 6 room home with 3 bedrooms, bath, hardwood floors, modern kitchen, full basement, gas furnace, 2 car garage with lot 100 x 150. FHA Approved. Price $18,000

627-627½ MINERVA ST. Here is a remodeled double brick house with 5 rooms and bath on each side with new gas furnaces. This location is convenient to the downtown area. Has total income of $105.00 per month. Selling price $9,700.00

DOLAND AGENCY
REAL ESTATE—INSURANCE
Office FU 5-2006
FU 5-2998 Evening Service

A Little Bit Of Cash
Will Buy
One of These Homes

$4,000
Newly remodeled 6 room residence in West Point. $500 down payment, balance monthly.

$6,000
Two story 6 room and bath frame residence. Located 740 Avondale Street.

The Hilbert Agency
Formerly Geo. H. Owen & Co.
REALTORS and INSURANCE AGENTS
514 Washington St. FU 5-4900

For Sale By Owner
Two bedroom brick home. Marble sills, aluminum sliding windows, aluminum awnings, integral garage. Large landscaped lot. Furnished or unfurnished. Located at intersection of Rt. 2 and Rt. 30, Laurel Heights. Priced to sell. Phone Logan Wells, EV 7-2850

Cottage at 430 College St. 5 rooms and bath. Reduced to $6,500. Phone 385-2634

For Sale or Rent
5 rooms, modern kitchen and bath. Full basement, gas furnace. Orchard Grove Ave. FU 6-6508.

ST. CLAIR AVE., Calcutta. 6 rooms. 120 ft. frontage. Nice location. $7,500. For appointment call Mr. Gray, Salesman, Randolph Associates. FU 5-4823.

ALBEE home open daily — take Route 30 East to Laughlin's Corners, turn right on 168 follow to Route 18 straight through to 6 miles south of Burgettstown. Can't miss big sign on Route 18.

3 bedroom home now under construction. Call C. Shapiro Builders FU 5-0806.

To talk to thousands within hours place a Review Want Ad. Dial 385-4545 to place your inexpensive Want Ad.

FOR SALE REAL ESTATE

58 PROPERTIES, City-Suburban

SELLING at cost. Glenmoor area. Briar Hill stone 3 bedrooms, 2 baths, built in kitchen, double garage, LE 2-1760.

4 ROOMS and bath. Chester City Limits. A bargain at $4,200. Phone FU 5-9141.

TWO 5 room houses and lot. No reasonable offer refused. Phone FU 6-5130.

For Sale To Anyone
4 bedroom house, located 118 W. 4th or dial FU 5-3148

INDIANA Ave. opposite Chester Central School. 6 rooms and 2 baths. Priced to sell.
Harper Real Estate
Chester, W. Va. EV 7-0149

59 BUSINESS PROPERTY

Less's Restaurant & Bar
FOR SALE IN CHESTER.
CALL AFTER 6 P. M.
EV 7-0031

2 MODERN office rooms, formerly occupied by McWhorter Real Estate. Call 385-0850.

64 LOTS

TWO adjoining lots 271x200 ft. Vale St., Glenmoor. Priced at ½ of appraised value. Other restricted lots. Terms to suit buyer. FU 5-3383.

FOR SALE — 100 ft. x 200 ft. lots. Good location. Take your pick at $250 to $550. Dial FU 5-0612.

65 FARM AND TRACTS

6 ROOMS AND BATH FARM HOUSE WITH 13 ACRES FOR SALE. DIAL FU 5-2954.

66 WANTED REAL ESTATE

J. O. JOHNSON
REAL ESTATE—INSURANCE
120 Virginia Ave. Call EV 7-1330
To buy, sell, or rent real estate contact

O'Hara Realty Co.
1925 Clark Ave. LE 2-1511
to Buy or Sell Property fast Peek with Pete! !

Pete Amato, Realtor
Wellsville LE 2-2611

C. W. Arnold
REALTORS INSUROR
416 Main St. LE 2-2250

We are in need of all kinds of listing of houses for sale. We have a number of cash buyers wanting reasonably priced homes. Remember, there is no charge unless property is sold.

The Hilbert Agency
REALTORS and INSURANCE AGENTS
514 Washington St. FU 5-4900

ADAM MORT, Realtor
We need Farms 386-4206

The ZAGULA AGENCY
REAL ESTATE—INSURANCE
NEWELL, W. VA. EV 7-1145

DALE K. ALLISON
REAL ESTATE—INSURANCE
Chester, W. Va. EV 7-2008
Kent T. Manley, salesman EV7-0288

S. G. Mayles Real Estate
CHESTER, W. VA. EV 7-0426

AUTOMOBILES

69 HOUSE TRAILERS

24 Ft. Pacemaker 3 Room, and Bath $695. We Buy and Sell.
REESE TRAILER SALES
Empire, Ohio LE 7-3889

TRAILER space available. Inq. Sunnyside Court, 3 miles west E. Liverpool Rt. 30 & 7.

1961, 10 Wides, $3675 up
First line models, no seconds, guaranteed quality and service.
Brewster Mobile Homes
Toront, Ohio LEhigh 7-1526

Housetrailer and Lot. Beaver Local District Phone FU 5-8995.

8 x 45 foot Liberty House Trailer in good condition. Phone LE 2-3691

VALLEY TRAILER COURT spaces for rent, all sizes, laundry, city bus, super market close. 1503 Penna. Ave. FU 6-6578.

Free trip to Elkhart, Indiana, the mobile home capital, for anyone that's going to buy a mobile home, travel trailer, or camper this year. Inquire at Stewart's Trailer Sales. Don't miss this chance to see the hundreds of units put on display by M.H.MA., STEWARTS, Rt. 7 south.

Trailer Space. Lots 75x100
ECHO DELL TRAILER COURT
Beaver Local District FU 6-4555

70 MOTORCYCLES—BICYCLES

26-INCH BICYCLE
$15.
CALL EV 7-1673.

2 SCHWINN bikes, 1 girl's 24 inch, 1 boy's 20 inch. $30 for both or $15 each. EV 7-1996.

71 ACCESSORIES & SUPPLIES

1 PAIR 800 - 14 winter treads. Like New. $25
Call FU 5-0728

1½ ton Dodge Rear end and housing. Red Shed. E. 2nd FU 5-9780.

Mufflers $5.95 up. Installed Free
TUCKER AUTO WRECKING
2260 Harvey Ave. FU 6-6071

NEWLY rebuilt, 1955 Merc-o-Matic transmission $35. See Earl Boggs, Irondale, Ohio.

FRONT end and transmission with overdrive for 1955, 6-cylinder Plymouth. LE 2-3174

THE HOUSE OF A THOUSAND CARS
Parts for all cars from 1938 to 1958. Satisfaction Guranteed.
LACKEY'S AUTO PARTS
State Rt. 7 Pottery Addition
Ph. Steubenville O AT 2-3679

72 REPAIRING—SERVICE

GREENIE'S AUTOMATIC TRANSMISSION SERVICE
We specialize in all automatics.
1625 Penna. Ave. FU 5-5530

Complete Auto Ignition Service
Wilson Battery & Ignition
630 Dresden Ave. FU 5-7127

The Want Ad is a salesman that can sell anything from a castle to a kite. Call 385-4545, ask for "Want Ad Department."

AUTOMOBILES

72 REPAIRING—SERVICE

AUTO GLASS installed, also Residential, Commercial, Glass shelving, used safety glass. Phone 385-1199. MOBILE GLASS CO. 718 Daisy Alley. Rear Nazarene Church.

TRY OUR 99c LUBRICATION
HAMILTON MOBIL SERVICE
GLENMOOR FU 5-1689

BROKEN GLASS IN YOUR CAR FOR A PERFECT FIT SEE
Winland Plate Glass Co.
MINERVA ST. FU 5-3228

Bud Buchheit Garage
FU 5-1149

GENERAL AUTO REPAIRS
BY "ZEKE"
1814 Harvey Ave. 385-2742

Tri-State's Most Complete Automotive Machine Shop.
SMITH AUTO PARTS
4th and Broadway FU 5-1405

FRONT-END ALIGNMENT
WHEELS BALANCED
Smoot Auto Repair
Carolina Ave. EV 7-1791

AUTOMATIC TRANSMISSION SERVICE and GENERAL REPAIR
JOHNSON'S AUTO REPAIR
313 Azalea Ave. FU 5-7027

Mufflers Installed $6.95
HAMILTON CITIES SERVICE
1149 Penna. Ave. FU 5-0541

Mufflers Installed $6.95
HAMILTON CITIES SERVICE
1149 Penna. Ave. FU 5-0541

Auto Painting, Compact car work
CHUCK GOODMAN
1642 Penna. Ave. FU 6-5685

Wheel Adjustment 100% Accurate
WATSON MOTORS
242 West Sixth St. FU 5-3570

Fletcher Auto Wrecking
Used Parts. All Makes. LE 2-4452

New Used—Rebuilt Parts
For All Makes Cars
ART'S AUTO PARTS
2202 Clark Ave., Wells.
Dial LE 2-1940
R. D. No. 1 East Liverpool, O.
Dial FU 6-4136

Brakes Relined
Auto Polishing, Simonizing
B & J SERVICE
2049 Lisbon St. FU 5-5895

73 TRUCKS · TRAILERS

GMC 1950 Pickup truck
8 foot bed $139
Call FU 5-4299 after 5

FOR SALE — 1951, 2 ton Chevrolet dump truck. 1955 motor. Newly overhauled. $450. FU 6-4269.

WIMMER MOTORS
GMC TRUCKS
Sales and Service
660 Walnut FU 5-2229

73-A TRAILER RENTALS

Tow Bars $3 per day
AL'S ATLANTIC SERVICE
3rd and Walnut St. Rt. 30 385-1452

74 WANTED AUTOMOBILES

Wanted Cars For Parts
Used Parts sold. EV 7-1932. R. Hart

75 AUTOMOBILES FOR SALE

75 AUTOMOBILES FOR SALE

QUALITY PLUS
At
LITTEN'S
"By George"

1960 Comet $1495
4 door sedan, has radio, heater, standard transmission, light blue finish, one local owner, low mileage.

1960 Rambler $1495
Classic super 4 door sedan, radio, heater, standard transmission, dark gun metal gray finish, one local owner.

1959 Mercury $1095
2 door sedan, with radio, heater, automatic drive, power steering, power brakes, gold and white tu tone finish, real nice.

1959 Ford $1095
4 door sedan, V8 engine, radio, heater, automatic drive, beautiful white and beige finish, other extras.

1958 Oldsmobile $1195
88 series 4 door sedan, radio, heater, automatic drive, blue and white tu-tone finish, a real nice car.

1957 Ford $695
Fairlane 500 4 door hardtop, radio, heater, automatic drive, power steering, green and white tu-tone finish, very clean.

LITTEN'S
"By George"
433 Walnut FU 5-1220

FOR SALE — 1954 Ford, V-8 engine. In fair condition. Phone FU 5-2791.

1956 VOLKSWAGON convertible. A-1 condition. New paint. $600. East Palestine Ga 6-2002.

FOR SALE—1952 Studebaker Hawk. Radio and heater. Automatic. Bucket seats. FU 5-0906.

Plymouth sedan — 1949. 4 door. 4 new tires. In excellent condition. $175. Call FU 5-5196.

1961 CORVAIR
MONZA SERIES 2 door with low mileage, radio, heater, automatic transmission, and bucket seats. This car is in immaculate condition throughout.

SUBURBAN AUTO SALES
LARRY REED
Route 170—Calctta FU 5-4764

IT always pays to deal with "OLD" BOB CURRAN for your next car at Mike Turk Inc. FU 5-4676

For sale — 1956 Dodge Coronet. 4 door. 6 cylinder. Fine condition throughout. Call FU 5-0940.

1956 Oldsmobile $150
Call FU 6-4169

1953 FORD club coupe, radio and heater. V-8, automatic. $125. EV 7-2199.

AUTOMOBILES

75 AUTOMOBILES FOR SALE

We're Just A
Small Dealer
With A
Big Heart

1960 FORD
Starliner V-8, 2 door hardtop, equipped with radio, heater, automatic drive, low mileage, one owner.

1960 Lark $895
A good economy car with standard transmission, radio, heater and other extras.

1958 Ford $795
Fairlane, 2 door hardtop, finish in a sparkling blue and white, set-off by white wall tires. Factory equipped with radio, heater, V-8, and automatic transmission.

1960 Falcon $1195
2 door sedan with six cylinder engine and standard transmission.

1956 Buick $595
2 door hardtop with tu-tone pink and white finish with white walls, equipped with radio, heater, V-8, automatic drive, power steering and brakes.

1960 Valiant $1295
4 door with green finish and white wall tires. Equipped with 6 cylinder engine and standard transmission.

1960 Ford $1195
Fairlane with V-8, standard transmission, radio, and heater.

SPECIAL

1962 Falcon $2695
Station Wagon—4 Door
A jet-black beauty with automatic transmission, radio, heater, simulated wood trim, full wheel discs, white wall tires, chrome luggage rack, a beautiful matching black and white vinyl interior, and undercoating. An ideal station wagon for the family looking for an economy car, yet all the elegance of a big car.

WELLS MOTOR CO.
Ford In Wellsville
241 Wells Ave. LE 2-1563

BEST TRADES
BEST TERMS

1959 Plymouth $995
Belvedere 2 door sedan with 8 cylinder engine, radio, heater, automatic drive, power steering, tu tone finish, and is in very good condition.

1958 Ford $595
2 door custom 300 series equipped with radio, heater, standard transmission, tu tone finish, white wall tires. You see to appreciate.

S & S MOTOR SALES
414 Elizabeth St. East End
Dial FU 5-4170

Before You Buy That NEW or USED Car —Shop
NEWELL CENTRAL SERVICE
Newell, W. Va.
EV 7-2955

1956 Buick Roadmaster Convertible, equipped with power steering, brakes, 6 way seat, electric windows brand new white vinyl top, new paint job, matching black and white leather interior, new battery, generator, and regulator. This car is in perfect shape inside and out. Has been garage kept. Have no objection to taking it to your mechanic. Reason for selling, going into business and need of cash. First $475 buys it. Appply Newell Highway, Chester. 3 doors west of Club 66.

For A Tip Top Deal See
Grafton Motor Sales
327 Main St., Wells. LE 2-1111

IN CHESTER

1960 Dodge $1595
Convertible, with radio, heater, white walls, full power. Top like new.

1957 Plymouth $595
Savoy series 2 door with standard transmission.

1957 Chevrolet $695
4 door sedan with powerglide.

LUDOVICI PONTIAC
SALES and SERVICE
Chester, W. Va. EV 7-2898

You'll always find the best available at the lowest price obtainable with a Wanted To Buy Want Ad.

M&A MOTORS

FOR SELECTION

M&A MOTORS

FORD TOP DEAL!

M&A MOTORS

DOWNTOWN CLEARANCE

SALE

1961 PONTIAC 4 DOOR
Catalina series, one owner, sharp condition

1961 METEOR 2 DOOR
Automatic drive, radio, heater, white wall tires

1961 PONTIAC HARDTOP
Catalina series 2 door model, all power

1961 PONTIAC CONVERTIBLE
Bonneville series, all power, real sharp

1960 PONTIAC COUPE
Bonneville series, power steering, power brakes, sharp

1960 BUICK HARDTOP
LeSabre series 2 door model, power steering, power brakes, sharp

1960 FORD CONVERTIBLE
V8 engine, stick shift, all white finish

1960 THUNDERBIRD COUPE
An all white equipped with full power assists

1960 LARK CONVERTIBLE
All black, stick shift, a real cutie

1960 CHEVROLET CONVERTIBLE
Impala V8 series in sharp condition

1960 OLDSMOBILE 4 DOOR
Deluxe 98 series, all power, sharp condition

1959 M G CONVERTIBLE
Roadster 4 speed stick shift, lots of snap

1959 OLDSMOBILE 4 DOOR
Deluxe 88 series with extras, sharp condition

1959 OLDSMOBILE CONVERTIBLE
Deluxe 88 with all power assists, real nice

1959 PONTIAC HARDTOP
Catalina 2 door model, all power, real nice

1959 CHEVROLET 2 DOOR
Biscayne series "6" cylinder, clean condition

1959 FORD 2 DOOR
Standard shift, 6 cylinder in nice condition

1959 OLDSMOBILE 4 DOOR
Deluxe 98 series with all power assists

1959 MERCURY 2 DOOR
Monterey series with all power assists

1959 MERCURY HARDTOP
Montclair 2 door model, all power assists

1959 PLYMOUTH WAGON
Custom suburban 4 door station wagon, sharp

1958 PLYMOUTH WAGON
Custom suburban 4 door station wagon, take your pick

1958 RAMBLER WAGON
Rebel V8 4 door station wagon, sharp condition

1960 VALIANT WAGON
V-200 seris station wagon, power steering

1958 PLYMOUTH 4 DOOR
Belvedere V8 model, automatic drive other extras

1958 OLDSMOBILE HARDTOP
Super 88 series 4 door model, all power assists

1958 CHEVROLET 2 DOOR
Biscayne, 6 cylinder engine, stick shift

1958 BUICK HARDTOP
Super 2 door model, all power assists

1958 CHEVROLET 4 DOOR
V8 engine, automatic drive, ready to go

1958 FORD 2 DOOR
6 cylinder engine, stick shift, real economical

1957 PLYMOUTH 4 DOOR
Belair series, automatic drive, other extras

1957 CHEVROLET 4 DOOR
Belair series with automatic transmission

1957 CHEVROLET CONVERTIBLE
V8 engine, standard transmission, a real buy

1957 CHEVROLET HARDTOP
Belair 4 door series, automatic drive

1957 MERCURY 4 DOOR
Monterey series, automatic drive, power steering

1956 THUNDERBIRD COUPE
Automatic drive, radio, heater, white wall tires

M&A MOTORS

— DOWNTOWN —

LOOK FOR THE BIG M&A MOTORS SIGN ON OUR BUILDING
614 BROADWAY NEXT TO GERACE'S SUNOCO

AUTOMOBILES

75 AUTOMOBILES FOR SALE

PICK ONE

1960 MERCURY
2 door, one owner.

1959 CHEVROLET
2 door, one owner.

1959 FORD
4 door, one owner.

1959 MERCURY
4 door, one owner.

1958 MERCURY
Montclair, 4 door hardtop

1958 MERCURY
Monterey, 2 door sedan

1958 OLDSMOBILE
4 door station wagon

1957 MERCURY
Monterey, 4 door.

1957 OLDSMOBILE
4 door.

1957 PLYMOUTH
2 door, one owner.

1957 MERCURY
Monterey, 2 door.

1957 FORD
Fairlane, 2 door sedan.

1957 FORD
4 door station. wagon.

1956 CHEVROLET
2 door sedan.

1956 MERCURY
2 door hardtop.

1956 CHEVROLET
2 door hardtop.

1955 BUICK
2 door hardtop.

1955 FORD
2 door hardtop.

1955 PONTIAC
2 door hardtop.

1955 PONTIAC
2 door sedan.

1954 BUICK
4 door sedan.

1954 FORD
½ ton pickup.

1954 BUICK
2 door hardtop.

1953 FORD
4 door, standard shift.

1952 PLYMOUTH
4 door sedan.

1952 CHEVROLET
4 door sedan.

1951 JEEP
½ ton pickup.

1947 DESOTO
4 door.

Owned and operated by Howard G. Arb since 1935

ARB MOTORS

1340 Penna. Ave. FU 6-3393

LETS TRADE

1958 CHEVROLET
Biscayne V8 2 door sedan, equipped with automatic drive, radio, heater, and other extras, an all white beauty.
$995 FULL PRICE

Carnegie

Auto Sales

1816 HARVEY AVE. FU 5-9289

FOR SALE — 1960 Chevrolet, standard transmission. 1959 Chevrolet Wagon, V-8, automatic. 1959 Chevrolet Impala, 2 door hardtop, V-8. 1959 Chevrolet Impala, V-8, 4 door. Many other older models to choose from. Hales Used Cars, Lisbon HA 4-5835.

IDEAL CHEVROLET
Wellsville LE 2-1591

FOR SALE — 1953 Chrysler. 4 door sedan. $75.
Phone FU 5-0847.

1—1956 OLDSMOBILE 88 series
1—1958 FC-150 Willys cab over
LEWTON'S GARAGE
21 Nelson Ave. Lisbon, Ohio
OPEN 8 a.m. TILL 9 p.m. DAILY

IMPALA 1959 convertible 348 stick, like new — $1495. Dial FU 5-1927.

Nice Selection of Used Cars
No Down Payment Required
BOB JOHNSON
Your Authorized Pontiac Dealer
400 3rd St. Wellsville LE 2-3914

PARSONS STUDEBAKER SALES and SERVICE, 1443 Penna. Avenue . FU 5-0932

1955 NASH RAMBLER station wagon. $85.
Phone FU 5-7309.

1956 CHEVROLET,, 2 door for sale or trade. Phone FU 5-0396.

Chuck Kennedy's
610 Walnut St. FU 5-4410

1954 FORD, V-8. $75. 2 new tires, motor just overhauled.
385-5345.

FOR better cars and better deals see Sam Lako at Carroll Motors FU 6-6700 after hours or Sunday. Appointment. Phone EV 7-2046.

1957 Ford ¾ ton pickup $695
1957 Chevrolet station wagon $695
Gaydos Used Cars
Route 7—5 miles South of ROGERS, OHIO

AUTOMOBILES

75 AUTOMOBILES FOR SALE

Clearance Prices
On all NEW And USED CARS

1956 Plymouth $225
2 Door

1954 Mercury $250
4 Door

1953 Oldsmobile $395
4 door with radio, heater, and automatic. CLEAN.

1957 Chevrolet $695
2 door with heater, and powerglide.

1958 Ford $945
Fairlane 4 door with power steering, radio, heater, and cruise-omatic drive.

1959 Ford $1095
2 door with heater, and fordomatic drive.

TRUCKS

1955 FORD
¾ Ton Express

1956 FORD
Pickup

TEMPLE

MOTOR CO.

CHESTER, W. VA. EV 7-2890

1960 Pontiac Starchief 4 door hardtop
1959 DeSoto 2 door hardtop
1957 Ford 4 door Sedan
Lisbon, Ohio HA 4-7273
O. S. HILL & CO., INC
119 E. Washington
East Liverpool, Ohio 386-6440
1275 Penna. Ave.

1957 CADILLAC 4 door, real nice
TORRENCE MOTORS
1096 Hillcrest Rd. LE 2-3156

JEEP — 1948
$400. Call 385-3390

FOR SALE — 1960
CORVAIR. 2 DOOR.
PHONE LE 2-2837

TAKE over payments of $31 a month on a 1957 DeSoto. Dial FU 6-5120.

Review Want Ads sell anything of value. A 50c hat to a $75,000 home.

AUTOMOBILES AUTOMOBILES

MACKALL'S IN ORBIT

SEE OUR AD IN TUESDAY'S CLASSIFIED

MACKALL
FORD SALES
Your Friendly Ford Dealer
1503 Penna. Ave. FU 6-5120

CARROLL MOTORS

BACK ON THE ROOF TOP CAR LOT

740 DRESDEN AVE.

FU 6-6700

AUTOMOBILES AUTOMOBILES

75 AUTOMOBILES FOR SALE 75 AUTOMOBILES FOR SALE

COMPACT CARS AND OTHERS AT MIKE TURK, INC.

All Local Trade Ins

1961 CORVAIR MONZA
2 door sedan, all white finish equipped with radio, heater, automatic drive, white wall tires, red leather bucket seats. The car with the motor in the rear.

1961 COMET 2 DOOR
Equipped wih radio, heater, automatic drive, white wall tires, beautiful green finish and other extras.

1961 OLDSMOBILE F85
4 door station wagon has automatic drive, radio, heater, V-8 engine, power steering, coral finish with matching interior. A real nice one.

1961 Tempest Station Wagon
4 cylinder engine, 4 door station wagon with a blue finish and matching interior, automatic drive, radio, heater, ready to go.

1959 PLYMOUTH $995
Belvedere 4 door sedan with V-8 engine, automatic drive, radio, heater, white finish with red top and matching interior.

1958 RAMBLER $995
Ambassador model 4 door sedan, automatic drive, V-8 engine, radio, heater, power steering, power brakes, a real buy.

1956 CHEVROLET $395
4 door model with 6 cylinder engine, standard transmission, radio, heater.

MIKE TURK, INC.

MEMBER G W
"ALL TOTALLY GOOD"
CHEVROLET—BUICK—CADILLAC
FU 5- 4676 FU 5-3535

BE A "WISE BIRD" - LOOK AT THE FACTS

BILL MANGANO TAKES A SMALLER PROFIT ON EVERY CAR HE SELLS SO THAT HE CAN SELL CARS AT A LOWER PRICE. THE LOWER THE PRICE, THE MORE CARS HE SELLS

THAT'S WHY BILL HAS BEEN SO SUCCESSFUL IN THE EAST LIVERPOOL AREA ALL THESE YEARS!

RIGHT NOW, DURING THE '62 SELL OUT PERIOD, YOU CAN BUY A NEW PLYMOUTH - VALIANT AT SUCH A LOW PRICE THAT YOU'LL SAVE "THE FIRST YEAR DEPRECIATION" YOU HEAR SO MUCH ABOUT. ON MANY MODELS YOU ACTUALLY SAVE MORE THAN $1000 ON THE SPOT FINANCING — NO DOWN PAYMENT.

LOOK AT THESE "SELL OUT" PRICES

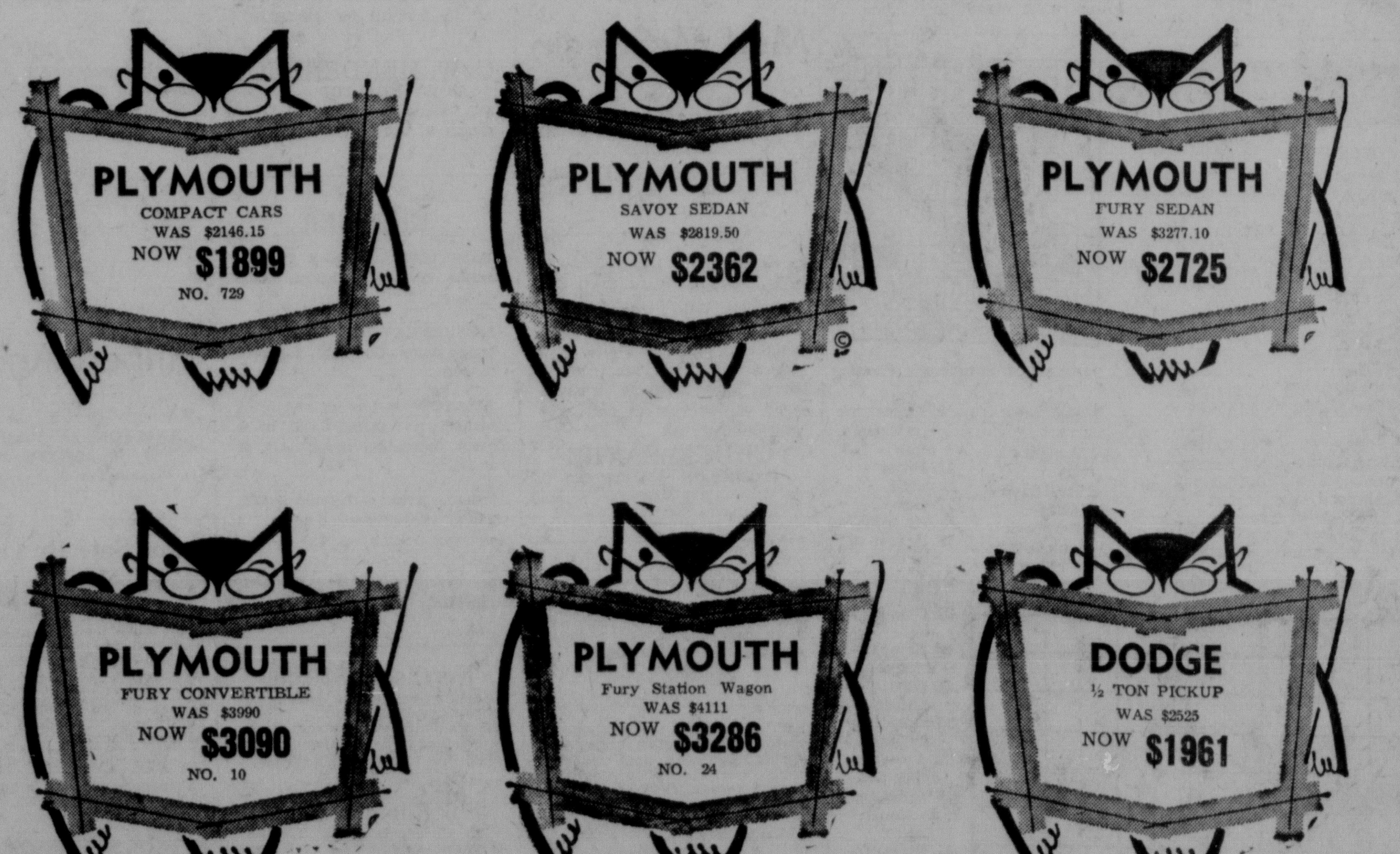

EAST LIVERPOOL CENTRAL SERVICE

142 WEST 7th DIAL FU 6-5670

M&A MOTORS
FOR SELECTION

M&A MOTORS
FORD TOP DEAL!

M&A MOTORS
DOWNTOWN CLEARANCE

SALE

1961 PONTIAC 4 DOOR
Catalina series, one owner, sharp condition

1961 METEOR 2 DOOR
Automatic drive, radio, heater, white wall tires

1961 PONTIAC HARDTOP
Catalina series 2 door model, all power

1961 PONTIAC CONVERTIBLE
Bonneville series, all power, real sharp

1960 PONTIAC COUPE
Bonneville series, power steering, power brakes, sharp

1960 BUICK HARDTOP
LeSabre series 2 door model, power steering, power brakes, sharp

1960 FORD CONVERTIBLE
V8 engine, stick shift, all white finish

1960 THUNDERBIRD COUPE
An all white equipped with full power assists

1960 LARK CONVERTIBLE
All black, stick shift, a real cutie

1960 CHEVROLET CONVERTIBLE
Impala V8 series in sharp condition

1960 OLDSMOBILE 4 DOOR
Deluxe 98 series, all power, sharp condition

1959 M G CONVERTIBLE
Roadster 4 speed stick shift, lots of snap

1959 OLDSMOBILE 4 DOOR
Deluxe 88 series with extras, sharp condition

1959 OLDSMOBILE CONVERTIBLE
Deluxe 88 with all power assists, real nice

1959 PONTIAC HARDTOP
Catalina 2 door model, all power, real nice

1959 CHEVROLET 2 DOOR
Biscayne series "6" cylinder, clean condition

1959 FORD 2 DOOR
Standard shift, 6 cylinder in nice condition

1959 OLDSMOBILE 4 DOOR
Deluxe 98 series with all power assists

1959 MERCURY 2 DOOR
Monterey series with all power assists

1959 MERCURY HARDTOP
Montclair 2 door model, all power assists

1959 PLYMOUTH WAGON
Custom suburban 4 door station wagon, sharp

1958 PLYMOUTH WAGON
Custom suburban 4 door station wagon, take your pick

1958 RAMBLER WAGON
Rebel V8 4 door station wagon, sharp condition

1960 VALIANT WAGON
V-200 seris station wagon, power steering

1958 PLYMOUTH 4 DOOR
Belvedere V8 model, automatic drive other extras

1958 OLDSMOBILE HARDTOP
Super 88 series 4 door model, all power assists

1958 CHEVROLET 2 DOOR
Biscayne, 6 cylinder engine, stick shift

1958 BUICK HARDTOP
Super 2 door model, all power assists

1958 CHEVROLET 4 DOOR
V8 engine, automatic drive, ready to go

1958 FORD 2 DOOR
6 cylinder engine, stick shift, real economical

1957 PLYMOUTH 4 DOOR
Belair series, automatic drive, other extras

1957 CHEVROLET 4 DOOR
Belair series with automatic transmission

1957 CHEVROLET CONVERTIBLE
V8 engine, standard transmission, a real buy

1957 CHEVROLET HARDTOP
Belair 4 door series, automatic drive

1957 MERCURY 4 DOOR
Monterey series, automatic drive, power steering

1956 THUNDERBIRD COUPE
Automatic drive, radio, heater, white wall tires

M&A MOTORS
– DOWNTOWN –

LOOK FOR THE BIG M&A MOTORS SIGN ON OUR BUILDING
614 BROADWAY NEXT TO GERACE'S SUNOCO

AUTOMOBILES

75 AUTOMOBILES FOR SALE

PICK ONE

1960 MERCURY
2 door, one owner.

1959 CHEVROLET
2 door, one owner.

1959 FORD
4 door, one owner.

1959 MERCURY
4 door, one owner.

1958 MERCURY
Montclair, 4 door hardtop

1958 MERCURY
Monterey, 2 door sedan

1958 OLDSMOBILE
4 door station wagon

1957 MERCURY
Monterey, 4 door.

1957 OLDSMOBILE
4 door.

1957 PLYMOUTH
2 door, one owner.

1957 MERCURY
Monterey, 2 door.

1957 FORD
Fairlane, 2 door sedan.

1957 FORD
4 door station. wagon.

1956 CHEVROLET
2 door sedan.

1956 MERCURY
2 door hardtop.

1956 CHEVROLET
2 door hardtop.

1955 BUICK
2 door hardtop.

1955 FORD
2 door hardtop.

1955 PONTIAC
2 door hardtop.

1955 PONTIAC
2 door sedan.

1954 BUICK
4 door sedan.

1954 FORD
½ ton pickup.

1954 BUICK
2 door hardtop.

1953 FORD
4 door, standard shift.

1952 PLYMOUTH
4 door sedan.

1952 CHEVROLET
4 door sedan.

1951 JEEP
½ ton pickup.

1947 DESOTO
4 door.

Owned and operated by Howard G. Arb since 1935

ARB MOTORS

1340 Penna. Ave. FU 6-5393

LETS TRADE

1958 CHEVROLET
Biscayne V8 2 door sedan, equipped with automatic drive, radio, heater, and other extras, an all white beauty.
$995 FULL PRICE

Carnegie Auto Sales

1816 HARVEY AVE. FU 5-9289

FOR SALE — 1960 Chevrolet, standard transmission. 1959 Chevrolet Wagon, V-8, automatic. 1959 Chevrolet Impala, 2 door hardtop, V-8. 1959 Chevrolet Impala, V-8, 4 door. Many other older models to choose from. Hales Used Cars, Lisbon HA 4-5835.

IDEAL CHEVROLET
Wellsville LE 2-1591

FOR SALE — 1953 Chrysler. 4 door sedan. $75.
Phone FU 5-0847.

1—1956 OLDSMOBILE 88 series
1—1958 FC-150 Willys cab over
LEWTON'S GARAGE
21 Nelson Ave. Lisbon, Ohio
OPEN 8 a.m. TILL 9 p.m. DAILY

IMPALA 1959 convertible 348 stick, like new — $1495. Dial FU 5-1927.

Nice Selection of Used Cars
No Down Payment Required
BOB JOHNSON
Your Authorized Pontiac Dealer
400 3rd St. Wellsville LE 2-3914

PARSONS STUDEBAKER SALES and SERVICE, 1443 Penna. Avenue . FU 5-0932

1955 NASH RAMBLER station wagon. $85.
Phone FU 5-7309.

1956 CHEVROLET., 2 door for sale or trade. Phone FU 5-0396.

Chuck Kennedy's
610 Walnut St. FU 5-4410

1954 FORD, V-8, $75. 2 new tires, motor just overhauled.
385-5345.

FOR better cars and better deals see Sam Lako at Carroll Motors FU 6-6700 after hours or Sunday. Appointment. Phone EV 7-2046.

1957 Ford ¾ ton pickup $695
1957 Chevrolet station wagon $695
Gaydos Used Cars
Route 7—3 miles South of ROGERS, OHIO

AUTOMOBILES

75 AUTOMOBILES FOR SALE

Clearance Prices
On all NEW And USED CARS

1956 Plymouth $225
2 Door

1954 Mercury $250
4 Door

1953 Oldsmobile $395
4 door with radio, heater, and automatic. CLEAN.

1957 Chevrolet $695
2 door with heater, and powerglide.

1958 Ford $945
Fairlane 4 door with power steering, radio, heater, and cruise-omatic drive.

1959 Ford $1095
2 door with heater, and fordomatic drive.

TRUCKS

1955 FORD
¾ Ton Express

1956 FORD
Pickup

TEMPLE MOTOR CO.

CHESTER, W. VA. EV 7-2890

1960 Pontiac Starchief 4 door hardtop
1959 DeSoto 2 door hardtop
1957 Ford 4 door Sedan
Lisbon, Ohio HA 4-7273
O. S. HILL & CO., INC
119 E. Washington
East Liverpool, Ohio 386-6440
1275 Penna. Ave.

1957 CADILLAC 4 door, real nice
TORRENCE MOTORS
1096 Hillcrest Rd. LE 2-3156

JEEP — 1948
$400. Call 385-3390

FOR SALE — 1960
CORVAIR. 2 DOOR.
PHONE LE 2-2837

TAKE over payments of $31 a month on a 1957 DeSoto. Dial FU 6-5120.

Review Want Ads sell anything of value A 50c hat to a $75,000 home.

AUTOMOBILES AUTOMOBILES

MACKALL'S IN ORBIT

SEE OUR AD IN TUESDAY'S CLASSIFIED

MACKALL FORD SALES
Your Friendly Ford Dealer
1503 Penna. Ave. FU 6-5120

CARROLL MOTORS

BACK ON THE ROOF TOP CAR LOT

740 DRESDEN AVE.

FU 6-6700

AUTOMOBILES AUTOMOBILES

75 AUTOMOBILES FOR SALE 75 AUTOMOBILES FOR SALE

COMPACT CARS
AND OTHERS AT
MIKE TURK, INC.

All Local Trade Ins

1961 CORVAIR MONZA
2 door sedan, all white finish equipped with radio, heater, automatic drive, white wall tires, red leather bucket seats. The car with the motor in the rear.

1961 COMET 2 DOOR
Equipped wih radio, heater, automatic drive, white wall tires, beautiful green finish and other extras.

1961 OLDSMOBILE F85
4 door station wagon has automatic drive, radio, heater, V-8 engine, power steering, coral finish with matching interior. A real nice one.

1961 Tempest Station Wagon
4 cylinder engine, 4 door station wagon with a blue finish and matching interior, automatic drive, radio, heater, ready to go.

1959 PLYMOUTH $995
Belvedere 4 door sedan with V-8 engine, automatic drive, radio, heater, white finish with red top and matching interior.

1958 RAMBLER $995
Ambassador model 4 door sedan, automatic drive, V-8 engine, radio, heater, power steering, power brakes, a real buy.

1956 CHEVROLET $395
4 door model with 6 cylinder engine, standard transmission, radio, heater.

MIKE TURK, INC.

MEMBER G W USED CAR WARRANTY PLAN "ALL TOTALLY GOOD"

CHEVROLET—BUICK—CADILLAC

FU 5-4676 FU 5-3535

BE A "WISE BIRD"-LOOK AT THE FACTS

BILL MANGANO TAKES A SMALLER PROFIT ON EVERY CAR HE SELLS SO THAT HE CAN SELL CARS AT A LOWER PRICE. THE LOWER THE PRICE, THE MORE CARS HE SELLS

THAT'S WHY BILL HAS BEEN SO SUCCESSFUL IN THE EAST LIVERPOOL AREA ALL THESE YEARS!

RIGHT NOW, DURING THE '62 SELL OUT PERIOD, YOU CAN BUY A NEW PLYMOUTH - VALIANT AT SUCH A LOW PRICE THAT YOU'LL SAVE "THE FIRST YEAR DEPRECIATION" YOU HEAR SO MUCH ABOUT. ON MANY MODELS YOU ACTUALLY SAVE MORE THAN $1000 ON THE SPOT FINANCING – NO DOWN PAYMENT.

LOOK AT THESE "SELL OUT" PRICES

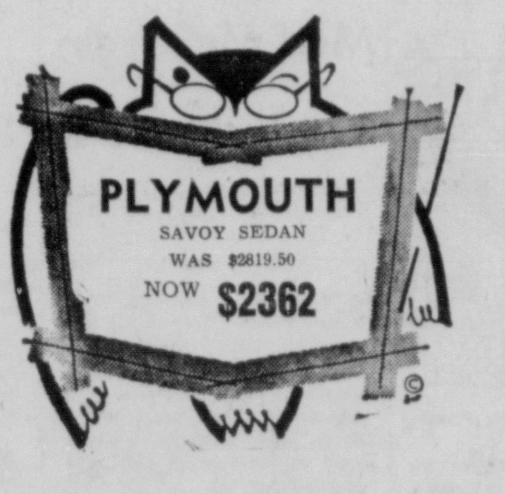

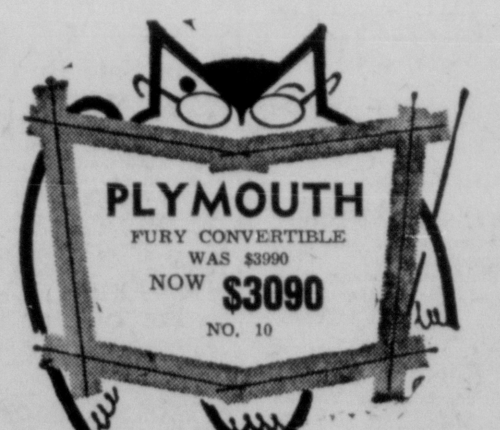

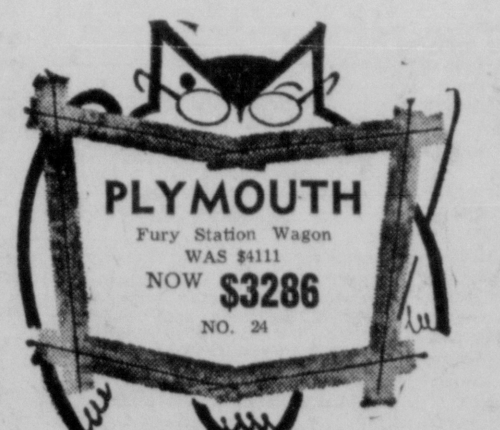

EAST LIVERPOOL CENTRAL SERVICE

142 WEST 7th DIAL FU 6-5670

Entertainment for the Whole Family

-●-

All-Star Panels COMICS and ADVENTURE

THEY'LL DO IT EVERY TIME

BLONDIE

THE FLINTSTONES

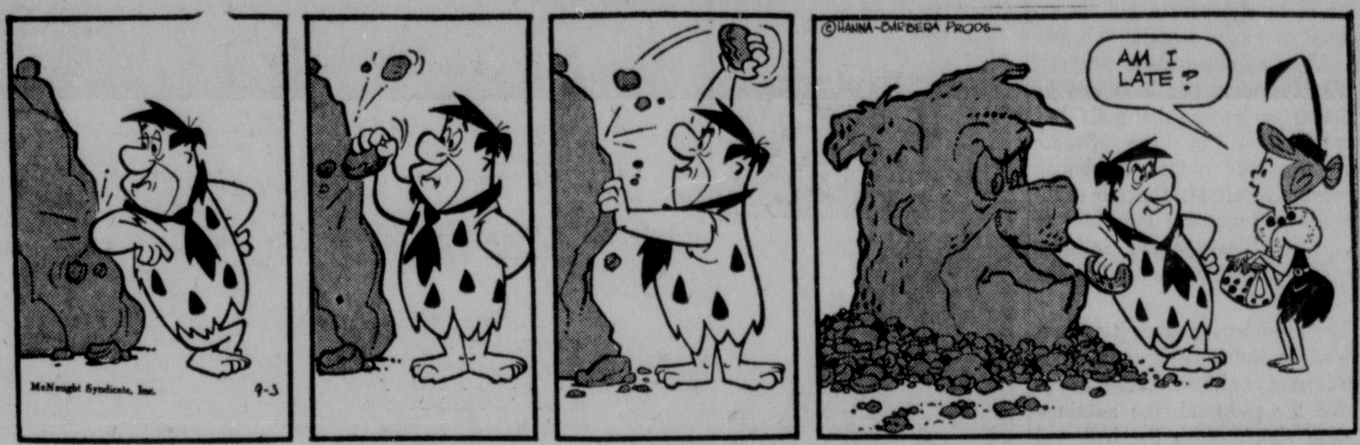

DICK TRACY

ARCHIE

STEVE CANYON

RIP KIRBY

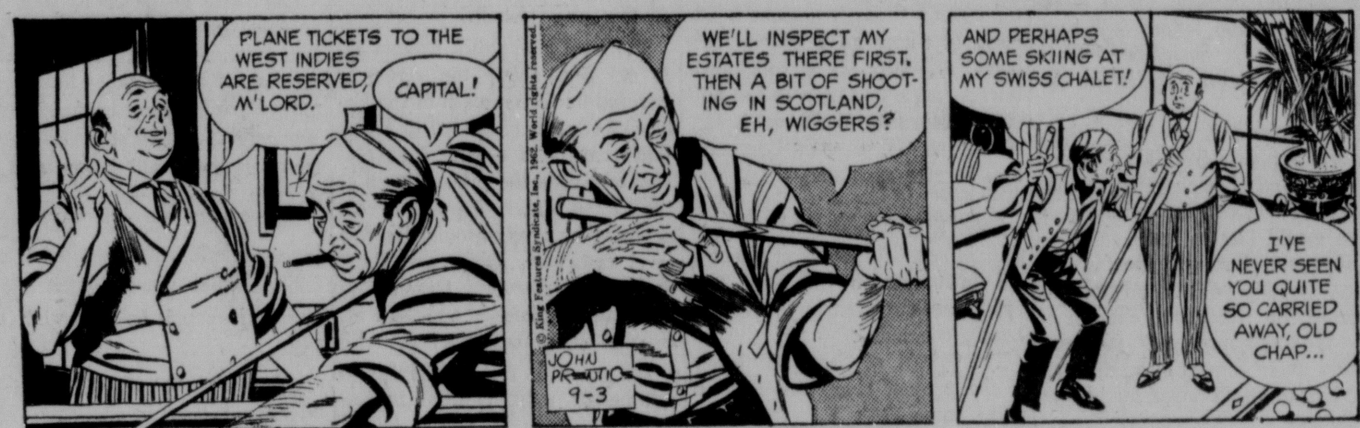

SECRET AGENT

JULIET JONES

OFF THE RECORD

"You're right—it is an ash tray he's bringing us."

Junior Editors Quiz on ANIMALS

QUESTION: Doesn't an anteater get stung when he eats ants?

★ ★ ★

ANSWER: Our artist has brought a number of the strange animals called anteaters together in his picture. Although they come from different parts of the world and are not closely related, they are all "anteaters" because they all live on ants. Notice that they all have long worm-like tongues with which they scoop up their ant dinners. The Pangolin (upper left) is covered with overlapping horny plates. On the right is the Aardvark, certainly one of the ugliest little beasts in creation. The Banded Anteater on the tree is more normal-looking, with shorter snout and tongue. Below: the strange little Echidna is a kind of anteater-porcupine who apparently to make itself a little more odd, lays eggs. The Great Anteater of South America is the prize of the collection—one of the strangest creatures on earth. All these anteaters' tongues are covered with a sticky secretion, in which the ants become trapped. The ants can't bite or sting because they are so quickly covered by the glue-like saliva that all the fight is taken out of them.

★ ★ ★

FOR YOU TO DO: Don't become an anteater, but do study ants. See if you can trace a group of ants to their colony. They live together, with different groups having different jobs. See if you can find out what some of these jobs are.

★ ★ ★

Donna Waters of Tyler, Texas, wins $10 for this question. Mail yours on a postcard to Junior Editors in care of The Review.

GIL THORP

BEETLE BAILEY

BUZZ SAWYER

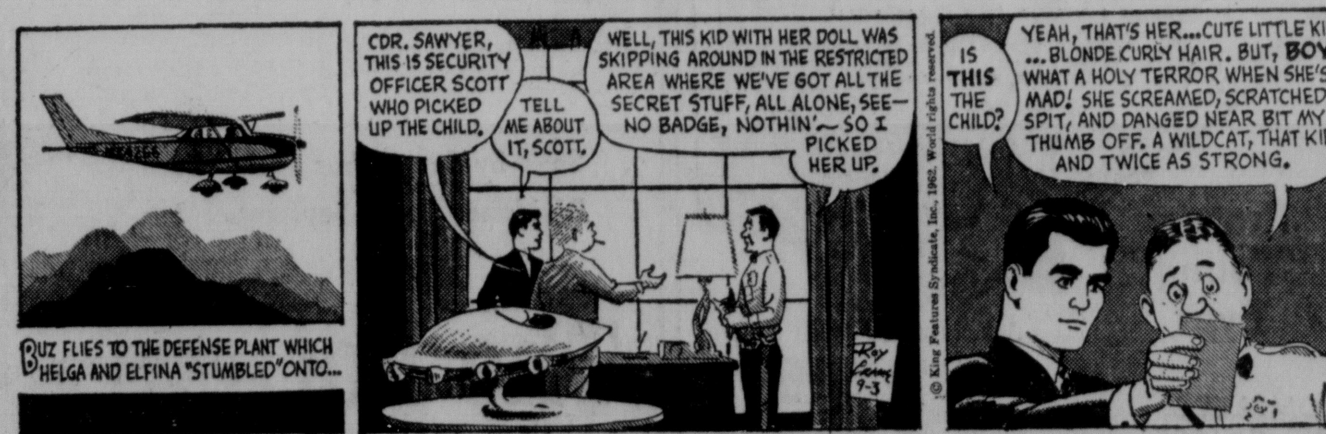

CLEARANCE

MAGNAVOX & OLYMPIC

TELEVISION & STEREO

MUST REDUCE STOCK
NO REASONABLE OFFER REFUSED

- PORTABLE RECORD PLAYERS .... from $19.95
- AUTOMATIC PORTABLES .... from $49.95
- CONSOLES .... from $149.95

BUY NOW AND SAVE—EASY TERMS

HARMONY HOUSE

104 West 5th St. Phone FU 6-6469

Entertainment for the Whole Family

All-Star Panels
COMICS
and
ADVENTURE

THEY'LL DO IT EVERY TIME

DICK TRACY

STEVE CANYON

SECRET AGENT

OFF THE RECORD

"You're right—it is an ash tray he's bringing us."

Junior Editors Quiz on ANIMALS

QUESTION: Doesn't an anteater get stung when he eats ants?

* * *

ANSWER: Our artist has brought a number of the strange animals called anteaters together in his picture. Although they come from different parts of the world and are not closely related, they are all "anteaters" because they all live on ants. Notice that they all have long worm-like tongues with which they scoop up their ant dinners. The Pangolin (upper left) is covered with overlapping horny plates. On the right is the Aardvark, certainly one of the ugliest little beasts in creation. The Banded Anteater on the tree is more normal-looking, with shorter snout and tongue. Below: the strange little Echidna is a kind of anteater-porcupine who apparently to make itself a little more odd, lays eggs. The Great Anteater of South America is the prize of the collection—one of the strangest creatures on earth. All these anteaters' tongues are covered with a sticky secretion, in which the ants become trapped. The ants can't bite or sting because they are so quickly covered by the glue-like saliva that all the fight is taken out of them.

* * *

FOR YOU TO DO: Don't become an anteater, but do study ants. See if you can trace a group of ants to their colony. They live together, with different groups having different jobs. See if you can find out what some of these jobs are.

* * *

Donna Waters of Tyler, Texas, wins $10 for this question. Mail yours on a postcard to Junior Editors in care of The Review.

CLEARANCE
MAGNAVOX & OLYMPIC
TELEVISION & STEREO
MUST REDUCE STOCK
NO REASONABLE OFFER REFUSED
- PORTABLE RECORD PLAYERS .... from $19.95
- AUTOMATIC PORTABLES .... from $49.95
- CONSOLES .... from $149.95

BUY NOW AND SAVE—EASY TERMS
HARMONY HOUSE
104 West 5th St. Phone FU 6-6469

BLONDIE

THE FLINTSTONES

ARCHIE

RIP KIRBY

JULIET JONES

GIL THORP

BEETLE BAILEY

BUZZ SAWYER

Kennedy Gets Nudge On Tax Revision Bill

WASHINGTON (AP) — Democratic leaders are urging President Kennedy to approve the addition to the administration's tax-revision bill of a provision to let self-employed persons set up tax-deductible pension plans.

Kennedy, who has been reported inclined toward vetoing any such proposal if it is presented to him in a separate bill, is expected to decide Tuesday whether to switch administration stragety.

The President has been told by Democratic leaders that polls they have taken in the Senate show conclusively that Republican Leader Everett M. Dirksen of Illinois can command the votes to tack the House-passed self-employed measure to the pending tax bill.

The argument leaders have presented to Kennedy is that, since the Senate is almost certain to approve the proposal, the administration should grab the ball and run with i. for the political benefits it might reap from such action.

The proposal—known as H. R. (House Resolution) 10—has strong lobbying support from doctors, lawyers and independent businessmen. Under its terms they could get a tax deduction of up to $1,750 a year for money deposited in qualified retirement funds. As the Senate Finance Committee revised the bill, they also would have to arrange for similar retirement funds for employes.

An administration lieutenant, who asked not to be identified publicly, said he doesn't believe enactment of the proposal with a presidential blessing would mollify doctors who helped kill Kennedy's plan for Social Security financing of health care for the elderly.

But he said it would be likely to win applause from lawyers and independent businessmen whose political support the administration would like to have.

However, Kennedy must weigh these possible political advantages against the fact that enactment of the self-employed program would make it even more difficult for him to attain hoped-for budget balancing.

THOROFARE SUPER MARKET
1577 PENNA. AVE.
EAST END

EASTERN SHORE U. S. NO. 1 POTATOES 25 lb. bag 79¢

FRESH WHOLE STEWING CHICKENS lb. 29¢

Full Line Of School Supplies At Low, Low Prices — Plus S & H Green Stamps!

You Save Twice AT THOROFARE! WITH WORLD FAMOUS S & H GREEN STAMPS

River's Origin Traced

Slice Of Hillside Traces Geology

HILLSIDE HISTORY. East Liverpool's geological past is revealed in the freeway construction cut in the West End near John St. The lowest strata at the foot of the slope is the bedrock through which the river cut over 400,000 years ago. The next collection of layers is deposit from glaciers and the river and at the top is a deposit of dust carried by winds from the mudflats of the river over 200,000 years ago.

By GLENN WAIGHT

The massive slice cut in the western face of California Hollow for the new Freeway has provided a graphic story of the geological history of the site of East Liverpool, along with a clue to a new interpretation of one of the glacial ages and its effects.

Stages of the development of the Ohio River Valley — of swift water cutting through ancient bedrock, of filling in by glacial outwash, of piling up of windblown dust — all are written in the hillside, according to Heber Lessig of Lisbon, U. S. Soil Conservation Service specialist.

—:—

THE STEEP cut shows one of the six separate levels of geological formation in the East Liverpool area related to the valley, Lessig concluded.

The lowest of these six levels is the present river and flood plain, some 50 to 75 feet of sand, gravel and silt on top of bedrock, representing accumulations of recent times — less than 10,000 years ago.

The next higher level, about 50 feet above the river, is sand and gravel outwash deposited by melt water of the Wisconsin Glacier of 15,000 to 50,000 years ago. It is on this level that the eastern part of East End and Chester are built, and is distinguished by its relatively fresh or unweathered texture.

—:—

THE THIRD higher level—about 100 feet above the river—is sand and gravel outwash of the Illinoian Glacier of about 250,000 years ago. On this level the city's business district is built, and this material can be easily seen in the excavation around City Hospital — identified by the weathered rinds on pebbles in the upper 10 feet near the surface.

The California Hollow hillside shows the fourth level located about 150 feet above the river.

Here is a rock bench, covered by sand and gravel outwash deposited by high stage of meltwater from the Kansan Glacier of 400,000 to 500,000 years ago, Lessig explains.

This level is also represented in small remnants in the level at the rear of the Thorofare Market in the East End and the area about Thompson Ave. and Blakeley St.

—:—

LESSIG SAYS it was during the melting of this glacier that the river was cut to a depth of some 50 feet below its present level and the outwash was also deposited over the bedrock walls of this new trench.

The level above this, around 300 to 400 feet above the river, is covered by the outwash of the Nebraska Glacier of 600,000 to a million years ago — the first glacier to invade the present area of the United States. The age is represented by areas around the low level reservoir, Laura and Bank Sts., the Riverview Greenhouse and Russell Heights and 18th St. Heights near Wellsville.

The gravel in this material is so weathered, most can be broken by hand pressure, Lessig found.

—:—

LOOKING at the face of the hillside below John St. from Dresden Ave. one can see the gray, step-like bedrock through which the swiftly flowing river cut by meltwater of the Kansan Glacier, leaving East Liverpool surrounded by sharp cliffs.

On top of this bedrock is about 15 feet of sand and gravel outwash from the glacier. On this is a three-foot layer of clay left when the river level rose with some ponding, and on this is an eight-foot layer of more sand and gravel when the river flowed faster.

A fourth layer is composed of two feet of clay from another river rise and eight feet of glacial outwash and some angular sandstone rocks which fell from the hill to the northwest.

—:—

THE NEXT layer is all tumbled rocks from the higher walls, at which level the river stood at one time but the river subsequently dropped 150 feet lower, digging the deep channel — 50 feet below the present river bed.

On the lower slope facing the river is outwash from the Illinoian Glacier 200,000 years ago, while on the upper slope facing the river is a layer of silt deposited by strong winds which blew across the mud flats of the river of that time.

The same sequence of soils is revealed in excavations near Williamsport, indicating the Kansan Age lasted a very long time and may have consisted of several well-separated substages with ice-free periods of soil formation.

—:—

HOWEVER, LESSIG said the theory would require substantiation at other more distant sites before it could be accepted as fact.

Regardless, the construction cut offers not only a challenge for amateur geologists but a look into the distant past for passing pedestrians and motorists.

No Visible Change

Court School Prayer Rule Fails To Budge Alabama

ATLANTA, Ga. (AP)—When the Supreme Court ruled official prayers in public schools unconstitutional last June, the cry from the South—the "Bible Belt"—was loud and clear.

Most of the furor came before the court's decision was clearly understood.

Many felt that the court had ruled against God, and seldom has a topic provided so much fuel for those who like to pen letters to newspaper editors.

Finally, the furor subsided. And when schools in the "Bible Belt" reopened this fall, there was no visible change in the attitude or tradition.

Southern school pupils either prayed, or they didn't—the same as they did before the court's decision.

The court said in its ruling that a prayer written and sanctioned by a government agency, the New York State Board of Regents, was unconstitutional because of the conflict of freedom of religion.

The First Amendment to the Constitution forbids any law "respecting an establishment of religion."

In the South, Protestant prayers are commonplace in schools. They evidently will continue to be so, although some schools excuse Unitarians, Roman Catholics and Jewish students.

Alabama has a law which requires daily Bible readings in state-supported schools. State School Supt. W. A. Lecroy says this will continue unless the law is thrown out. Alabama has no state prayer.

Louisiana will leave the matter of school prayers to local school boards—the same as in the past.

The East Baton Rouge Parish—county—School Board adopted a resolution July 12, requiring the first class of each day to pledge allegiance to the flag of the United States—"thus acknowledging Almighty God."

The pledge is to be followed by 30 seconds of silence for individual worship.

Although the court's prayer decision was criticized roundly in Arkansas, it was ignored officially. Teachers have traditionally made their own decisions about prayer in Arkansas schools, and will continue to do so.

Virginia authorities said any decision regarding prayers in school will be left up to the teachers or their schools, the same as in the past.

In Mississippi, many teachers have devotional periods when students read from the Bible. But they are not permitted to interpret what they have read. The matter of prayers still will be left to individual teachers.

START SAVING TODAY!
"AA" STAMPS
FREE of extra cost - and a Premium redemption center in every Store!
At Your Nearby
LOBLAWS

Need Cash! Sell It With A WANT AD

Smith & Phillips
409 WASHINGTON STREET PHONE FU 5-1215
AIR CONDITIONED
BUY NOW
...and get this 16-piece "Cannon" Towel Set

4 BIG BATH TOWELS
4 FINGER-TIP TOWELS
4 FACE TOWELS
4 WASH CLOTHS

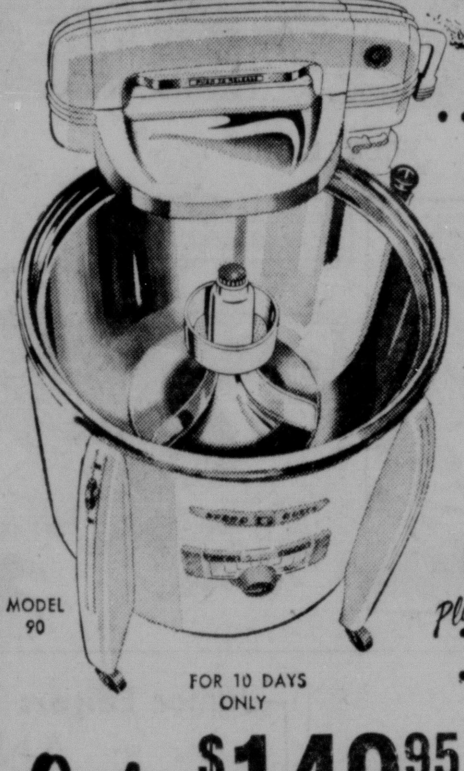

...with the great, ever-faithful
SPEED QUEEN®
with Rust-Proof, chip-proof STAINLESS STEEL bowl-shaped TUB
MODEL 90
Plus
• Double Walls to keep water hot
• Massive Aluminum Wringer with self-adjusting pressure
• Welded Steel Chassis with full length legs
• Tangle-proof Aluminum Agitator
• Timer Bell
• Sediment Zone
FOR 10 DAYS ONLY
Only $149.95 With Trade
with towels included

REVIVAL
Bible Missionary Church

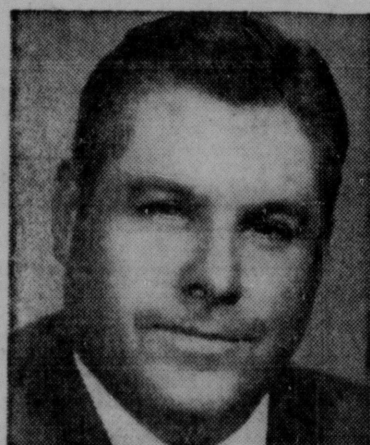

EVANGELIST
L. G. MILBURN
From Conway, Arkansas
Sept. 5 thru 16th
7:30 P. M.
Located on Y & O Road At Lake Samary
Rev. Robt. T. White Pastor

Are Their EYES Ready For School?

Protect "Young" Eyes
All Newest Styles . . .
COMPLETE EYE GLASSES— from $12.50 up
GOOD SCHOOL WORK REQUIRES GOOD VISION— YOUR CHILD MAY NEED GLASSES!
DR. VOEGTLEY, O.D.
OPTICAL OFFICE AT POOL OPTICAL
128 E. 6th STREET DIAL FU 5-9468

WHAT ABOUT COLLEGE, DAD?

We ask dad because he is going to be paying the bills! One sure way to have the necessary cash is to save for it in a Potters savings account. Here you get 4% dividends with insured safety-earnings compounded and paid twice yearly with money available when needed. Begin today to save for their future.

Save by September 10th - Earn Dividends From September 1st.

The Potters Savings AND LOAN COMPANY
MAIN OFFICE Washington & Broadway
ANNEX 516 Broadway
East Liverpool

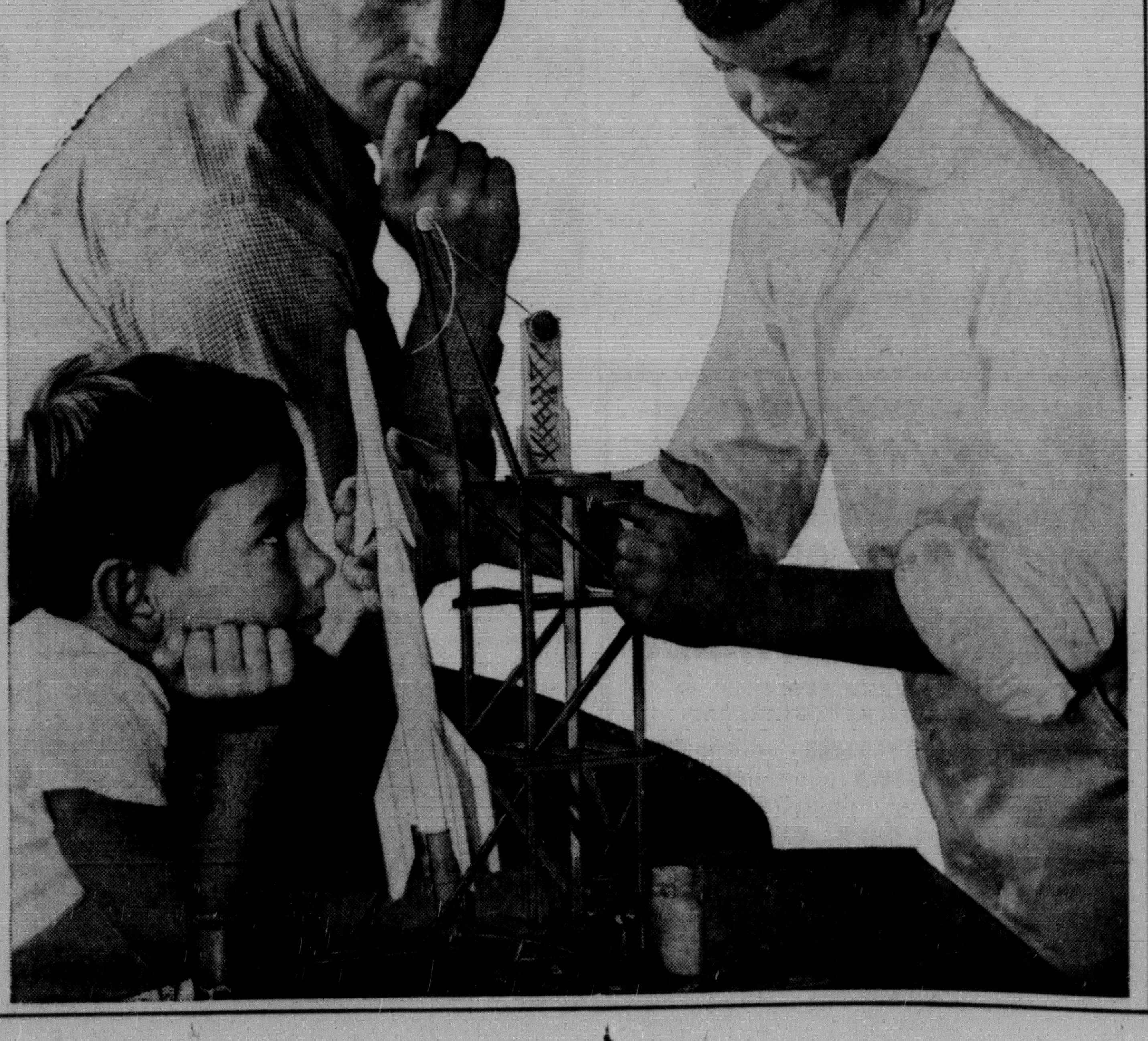

Kennedy Gets Nudge On Tax Revision Bill

WASHINGTON (AP) — Democratic leaders are urging President Kennedy to approve the addition to the administration's tax-revision bill of a provision to let self-employed persons set up tax-deductible pension plans.

Kennedy, who has been reported inclined toward vetoing any such proposal if it is presented to him in a separate bill, is expected to decide Tuesday whether to switch administration stragety.

The President has been told by Democratic leaders that polls they have taken in the Senate show conclusively that Republican Leader Everett M. Dirksen of Illinois can command the votes to tack the House-passed self-employed measure to the pending tax bill.

The argument leaders have presented to Kennedy is that, since the Senate is almost certain to approve the proposal, the administration should grab the ball and run with it for the political benefits it might reap from such action.

The proposal—known as H. R. (House Resolution) 10—has strong lobbying support from doctors, lawyers and independent businessmen. Under its terms they could get a tax deduction of up to $1,750 a year for money deposited in qualified retirement funds. As the Senate Finance Committee revised the bill, they also would have to arrange for similar retirement funds for employes.

An administration lieutenant, who asked not to be identified publicly, said he doesn't believe enactment of the proposal with a presidential blessing would mollify doctors who helped kill Kennedy's plan for Social Security financing of health care for the elderly.

But he said it would be likely to win applause from lawyers and independent businessmen whose political support the administration would like to have.

However, Kennedy must weigh these possible political advantages against the fact that enactment of the self-employed program would make it even more difficult for him to attain hoped-for budget balancing.

THOROFARE
SUPER MARKET
1577 PENNA. AVE.
EAST END

EASTERN SHORE
U. S. NO. 1
POTATOES
25 lb. bag 79¢

FRESH WHOLE
STEWING CHICKENS
lb. 29¢

Full Line Of School Supplies At Low, Low Prices — Plus S & H Green Stamps!

You Save Twice AT THOROFARE!
WITH WORLD FAMOUS S & H GREEN STAMPS

River's Origin Traced

Slice Of Hillside Traces Geology

HILLSIDE HISTORY. East Liverpool's geological past is revealed in the freeway construction cut in the West End near John St. The lowest strata at the foot of the slope is the bedrock through which the river cut over 400,000 years ago. The next collection of layers is deposit from glaciers and the river and at the top is a deposit of dust carried by winds from the mudflats of the river over 200,000 years ago.

By GLENN WAIGHT

The massive slice cut in the western face of California Hollow for the new Freeway has provided a graphic story of the geological history of the site of East Liverpool, along with a clue to a new interpretation of one of the glacial ages and its effects.

Stages of the development of the Ohio River Valley — of swift water cutting through ancient bedrock, of filling in by glacial outwash, of piling up of windblown dust — all are written in the hillside, according to Heber Lessig of Lisbon, U. S. Soil Conservation Service specialist.

—:—

THE STEEP cut shows one of the six separate levels of geological formation in the East Liverpool area related to the valley, Lessig concluded.

The lowest of these six levels is the present river and flood plain, some 50 to 75 feet of sand, gravel and silt on top of bedrock, representing accumulations of recent times — less than 10,000 years ago.

The next higher level, about 50 feet above the river, is sand and gravel outwash deposited by melt water of the Wisconsin Glacier of 15,000 to 50,000 years ago. It is on this level that the eastern part of East End and Chester are built, and is distinguished by its relatively fresh or unweathered texture.

—:—

THE THIRD higher level—about 100 feet above the river—is sand and gravel outwash of the Illinoian Glacier of about 250,000 years ago. On this level the city's business district is built, and this material can be easily seen in the excavation around City Hospital — identified by the weathered rinds on pebbles in the upper 10 feet near the surface.

The California Hollow hillside shows the fourth level located about 150 feet above the river.

Here is a rock bench, covered by sand and gravel outwash deposited by high stage of meltwater from the Kansan Glacier of 400,000 to 500,000 years ago, Lessig explains.

This level is also represented in small remnants in the level at the rear of the Thorofare Market in the East End and the area about Thompson Ave. and Blakeley St.

—:—

LESSIG SAYS it was during the melting of this glacier that the river was cut to a depth of some 50 feet below its present level and the outwash was also deposited over the bedrock walls of this new trench.

The level above this, around 300 to 400 feet above the river, is covered by the outwash of the Nebraska Glacier of 600,000 to a million years ago — the first glacier to invade the present area of the United States. The age is represented by areas around the low level reservoir, Laura and Bank Sts., the Riverview Greenhouse and Russell Heights and 18th St. Heights near Wellsville.

The gravel in this material is so weathered, most can be broken by hand pressure, Lessig found.

—:—

LOOKING at the face of the hillside below John St. from Dresden Ave. one can see the gray, step-like bedrock through which the swiftly flowing river cut by meltwater of the Kansan Glacier, leaving East Liverpool surrounded by sharp cliffs.

On top of this bedrock is about 15 feet of sand and gravel outwash from the glacier. On this is a three-foot layer of clay left when the river level rose with some ponding, and on this is an eight-foot layer of more sand and gravel when the river flowed faster.

A fourth layer is composed of two feet of clay from another river rise and eight feet of glacial outwash and some angular sandstone rocks which fell from the hill to the northwest.

—:—

THE NEXT layer is all tumbled rocks from the higher walls, at which level the river stood at one time but the river subsequently dropped 150 feet lower, digging the deep channel — 50 feet below the present river bed.

On the lower slope facing the river is outwash from the Illinoian Glacier 200,000 years ago, while on the upper slope facing the river is a layer of silt deposited by strong winds which blew across the mud flats of the river of that time.

The same sequence of soils is revealed in excavations near Williamsport, indicating the Kansan Age lasted a very long time and may have consisted of several well-separated substages with ice-free periods of soil formation.

—:—

HOWEVER, LESSIG said the theory would require substantiation at other more distant sites before it could be accepted as fact.

Regardless, the construction cut offers not only a challenge for amateur geologists but a look into the distant past for passing pedestrians and motorists.

No Visible Change

Court School Prayer Rule Fails To Budge Alabama

ATLANTA, Ga. (AP)—When the Supreme Court ruled official prayers in public schools unconstitutional last June, the cry from the South—the "Bible Belt"—was loud and clear.

Most of the furor came before the court's decision was clearly understood.

Many felt that the court had ruled against God, and seldom has a topic provided so much fuel for those who like to pen letters to newspaper editors.

Finally, the furor subsided. And when schools in the "Bible Belt" reopened this fall, there was no visible change in the attitude or tradition.

Southern school pupils either prayed, or they didn't—the same as they did before the court's decision.

The court said in its ruling that a prayer written and sanctioned by a government agency, the New York State Board of Regents, was unconstitutional because of the conflict of freedom of religion.

The First Amendment to the Constitution forbids any law "respecting an establishment of religion."

In the South, Protestant prayers are commonplace in schools. They evidently will continue to be so, although some schools excuse Unitarians, Roman Catholics and Jewish students.

Alabama has a law which requires daily Bible readings in state-supported schools. State School Supt. W. A. Lecroy says this will continue unless the law is thrown out. Alabama has no state prayer.

Louisiana will leave the matter of school prayers to local school boards—the same as in the past.

The East Baton Rouge Parish—county—School Board adopted a resolution July 12, requiring the first class of each day to pledge allegiance to the flag of the United States—"thus acknowledging Almighty God."

The pledge is to be followed by 30 seconds of silence for individual worship.

Although the court's prayer decision was criticized roundly in Arkansas, it was ignored officially. Teachers have traditionally made their own decisions about prayer in Arkansas schools, and will continue to do so.

Virginia authorities said any decision regarding prayers in school will be left up to the teachers or their schools, the same as in the past.

In Mississippi, many teachers have devotional periods when students read from the Bible. But they are not permitted to interpret what they have read. The matter of prayers still will be left to individual teachers.

START SAVING TODAY!
"AA" STAMPS
FREE of extra cost - and a Premium redemption center in every Store!
At Your Nearby
LOBLAWS

Need Cash! Sell It With A WANT AD

Smith & Phillips
409 WASHINGTON STREET PHONE FU 5-1215
AIR CONDITIONED
BUY NOW
...and get this 16-piece
"Cannon" Towel Set

4 BIG BATH TOWELS
4 FINGER-TIP TOWELS
4 FACE TOWELS
4 WASH CLOTHS

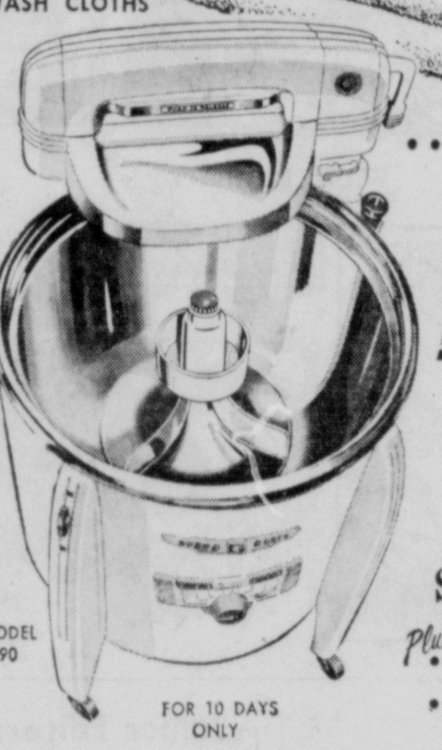

MODEL 90

...with the great, ever-faithful
SPEED QUEEN®
with Rust-Proof, chip-proof
STAINLESS STEEL
bowl-shaped TUB
Plus
• Double Walls to keep water hot
• Massive Aluminum Wringer with self-adjusting pressure
• Welded Steel Chassis with full length legs
• Tangle-proof Aluminum Agitator
• Timer Bell
• Sediment Zone
FOR 10 DAYS ONLY
Only $149.95 With Trade
with towels included

═ REVIVAL ═
Bible Missionary Church

EVANGELIST
L. G. MILBURN
From Conway, Arkansas
Sept. 5 thru 16th
7:30 P. M.
Located on Y & O Road At Lake Samary
Rev. Robt. T. White
Pastor

Are Their EYES Ready For School?

Protect "Young" Eyes
All Newest Styles . . .
COMPLETE EYE GLASSES— from $12.50 up
GOOD SCHOOL WORK REQUIRES GOOD VISION—YOUR CHILD MAY NEED GLASSES!
DR. VOEGTLEY, O.D.
OPTICAL OFFICE AT
POOL OPTICAL
128 E. 6th STREET DIAL FU 5-9468

WHAT ABOUT COLLEGE, DAD?

We ask dad because he is going to be paying the bills! One sure way to have the necessary cash is to save for it in a Potters savings account. Here you get 4% dividends with insured safety-earnings compounded and paid twice yearly with money available when needed. Begin today to save for their future.

Save by September 10th - Earn Dividends From September 1st.
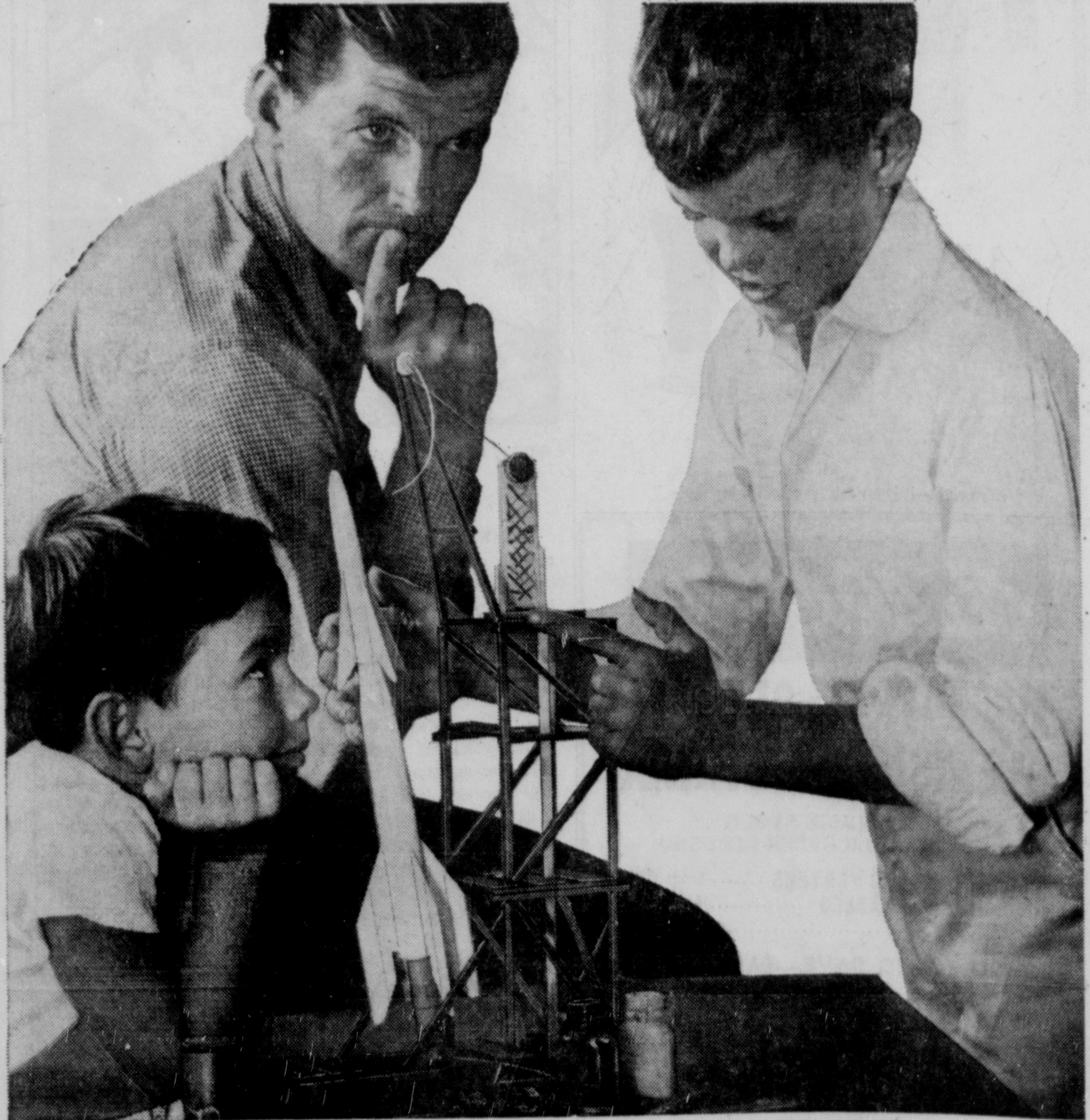
The Potters Savings
AND LOAN COMPANY
MAIN OFFICE Washington & Broadway
ANNEX 516 Broadway
East Liverpool